

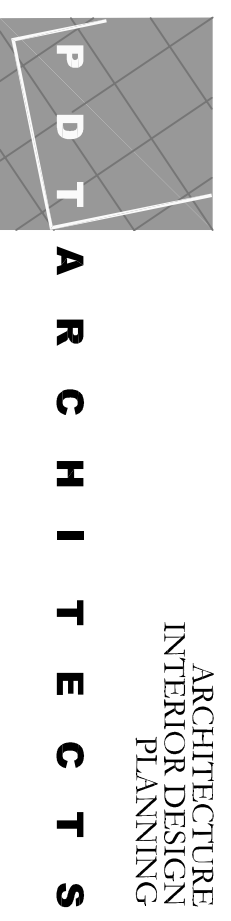

DELTA ROOFING of MAINE, LLC
 1039 Riverside Street
 Portland, Maine 04103

PDT Project No. 05-136

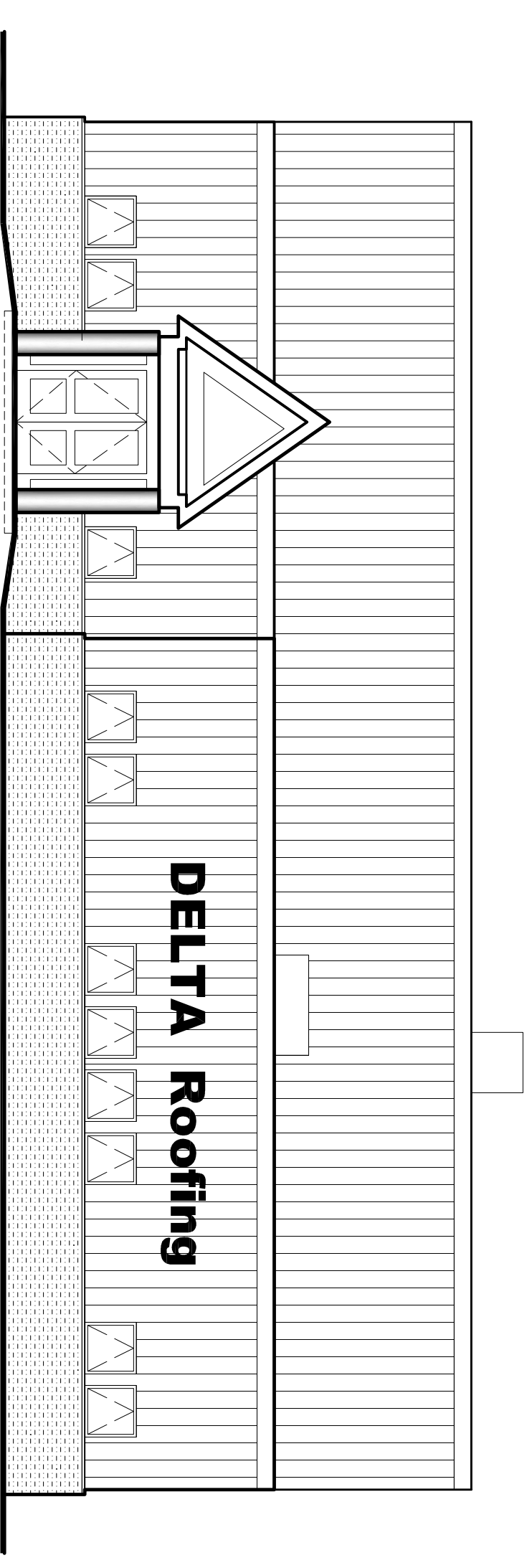

ARCHITECTURE
 INTERIOR DESIGN
 PLANNING

49 DARTMOUTH STREET
 PORTLAND, ME 04101
 207-775-1059
 207-775-2694 FAX

ARCHITECT:

CONSULTANTS:

CIVIL
 DeLuca-Hoffman Associates, Inc.
 South Portland, Maine

STRUCTURAL
 Allied Engineering, Inc.
 Westbrook Common
 Westbrook, ME
 207.854.8126

SPECIFICATIONS
 Lowell Specifications, Inc.
 50 Fernald Road
 Freeport, Maine 04032-6611
 207.865.4518

**CODE COMPLIANCE
 OVERVIEW**

1. CODE COMPLIANCE NIPA CODE EDITION: 2003 ED. NIPA 80 WINDOW AND DOOR CODE 2003 ED. NIPA STATE ENERGY CODE MAINE STATE PLUMBING CODE	2. CONSTRUCTION TYPE IBC TYPE II B (UNPROTECTED, NON-COMBUSTIBLE)	3. OCCUPANCY NIPA CLASSIFICATION OF OCCUPANCY: NEW BUSINESS NEW STORAGE	4. ALLOWABLE HEIGHT AND BUILDING AREAS (IBC) TABLE AREA PER FLOOR: 70' PER PERSON TABLE AREA PER FLOOR: 4" FACTORY INDUSTRIAL STORAGE BUILDING HEIGHT: 7" FACTORY INDUSTRIAL BUILDING HEIGHT: 5" STORAGE	5. OCCUPANT LOAD FACTOR (IBD) FACTORY INDUSTRIAL: 7" AND 7'-11" STORAGE: 5" FACTORY (ACCESSORY): 5" - 300 GROSS SF/PERSON 22 PEOPLE PER FLOOR MAX. 7" - 21 PEOPLE PER FLOOR MAX. 5" - 21 PEOPLE PER FLOOR MAX. 5" -	6. CALCULATED OCCUPANT LOAD 22 PEOPLE PER FLOOR MAX. 7" - 21 PEOPLE PER FLOOR MAX. 5" -	7. REQUIRED SEPARATIONS IBC SEPARATION OF USES BUSINESS 7" FACTORY INDUSTRIAL 7" STORAGE 5" 2-HOUR REDUCTION OF FLOOR (RISK 3) FOR SPRINKLER SYSTEMS IBC INCIDENTAL USE AREAS MECHANICAL ROOMS	8. FIRE PROTECTION SYSTEMS AUTOMATIC SPRINKLER SYSTEM PER NIPA	9. MEANS OF EGRESS PARAMETERS TWO EXITS PER FLOOR REQ'D MAX. DEAD END CORRIDORS: 50 FEET MAX. COMMON PATH OF TRAVEL: 100 FT CORRIDOR WIDTH (2) IN/PERSON MINIMUM 4"
---	--	--	---	---	--	--	---	---

ABBREVIATIONS

AB	AIR BARRIER	MAX	MAXIMUM
ABF	ABOVE FINISH FLOOR	MGR	MANUFACTURER
AHU	AIR HANDLING UNIT	MAN	MANAGER
ALUM	ALUMINUM	MIND	MINIMUM
BF	BARRIER FREE	MISC	MISCELLANEOUS
BLDG	BUILDING	MO	MASONRY OPENING
CFMF	COLD FORMED METAL FRAMING	MTL	METAL
CJ	CONTROL JOINT	NIC	NOT IN CONTACT
CL	CEILING	NTS	NOT TO SCALE
CLG	CENTER LINE	OC	ON CENTER
CMT	CERAMIC MOSAIC TILE	OD	OUTSIDE DIAMETER
CMU	CONCRETE MASONRY UNIT	OPP	OPPOSITE
COL	COLUMN (COLUMN LINE)	OFS	OVERFLOW SCUPPER
CONC	CONCRETE	P	PAINT (type)
CONST	CONSTRUCTION	PC	PORCELAIN TILE
COORD	COORDINATE	PL	PLATE
CORR	CORRIDOR	PLYWD	PLYWOOD
CPT	CARPET	P.T.	PRESSURE TREATED
CWT	CERAMIC WALL TILE	R	RAIL
DIA	DIAMETER	RAD	RADIUS
DIM	DIMENSION	RCP	REFLECTED CEILING PLAN
DWGS	DRAWINGS	RD	ROOF DRAIN
EA	EACH	REQ'D	REQUIRED
EL, ELEV	FLOOR ELEVATION	RL	RAIN LEADER
EF	EXHAUST FAN	ROOM	ROOM
EJ	EXPANSION JOINT	ROUGH	ROUGH OPENING
EM	ELEVATOR MACHINE	SUSP	SUSPENDED ACOUSTICAL TILE
ES	EACH SIDE	SIMLAR	SIMILAR
FE	FIRE EXTINGUISHER	SPEC	SPECIFICATION
PEC	FIRE EXTINGUISHER CABINET	STND	STANDARD
FO	FACE OF (STUD, BLOCK ETC)	STOR	STORAGE
FRT	FIRE-RESISTANT TREATED	STRUCT	STRUCTURAL
FT	FEET	TR	STAIR TREAD
FLUOR	FLUORESCENT	TR	TYPICAL
GALV	GALVANIZED	UNO	UNLESS NOTED OTHERWISE
GA	GUDGE	VB	VINYL BASE
GWB	GENERAL CONTRACTOR	VCT	VINYL COMPOSITE TILE
H, HGT	HEIGHT	VERT	VERTICAL
HB	HOSE BIB	VIF	VERIFY IN FIELD
HM	HOLLOW METAL	VTR	VENT THROUGH ROOF
HOR	HORIZONTAL	W/	WITH
KD	KILN DRIED	W/O	WITHOUT
LAV	LAVATORY	WD	WOOD

LIST OF DRAWINGS

A0.1	WALL SYSTEMS/LEGEND/SYMBOLS
A1.1	FIRST FLOOR PLAN
A1.2	FIRST FLOOR LIGHTING AND SWITCHING PLAN
A2.1	NOT USED
A2.2	NOT USED
A2.3	FIRST FLOOR POWER PLAN
A2.4	NOT USED
A3.1	ROOF PLAN
A4.1	EXTERIOR ELEVATIONS
A4.2	DOOR TYPES, WINDOW TYPES, SCHEDULES
A4.3	DOOR AND WINDOW DETAILS
A5.1	BUILDING SECTIONS
A5.2	NOT USED
A5.3	WALL SECTIONS
A5.4	ENLARGED PLANS, DETAILS
A5.5	NOT USED
A5.6	NOT USED
A6.1	EXTERIOR DETAILS
A7.1	FLOOR PATTERNS, FIN. SCHEDULE, INT. ELEVATIONS
S-000	NOTES, SCHEDULES AND BRACE SCHEMATICS
S-001	NOTES AND MISC. DETAILS
S-002	TYPICAL MISC. DETAILS
SB-100	FOUNDATION PLAN
SB-500	FOUNDATION DETAILS
SF-100	SECOND FLOOR AND LOW ROOF FRAMING PLAN
SF-101	HIGH ROOF FRAMING PLAN
SF-500	STRUCTURAL DETAILS

CONSTRUCTION SET

August 9, 2006

ROOF SYSTEMS

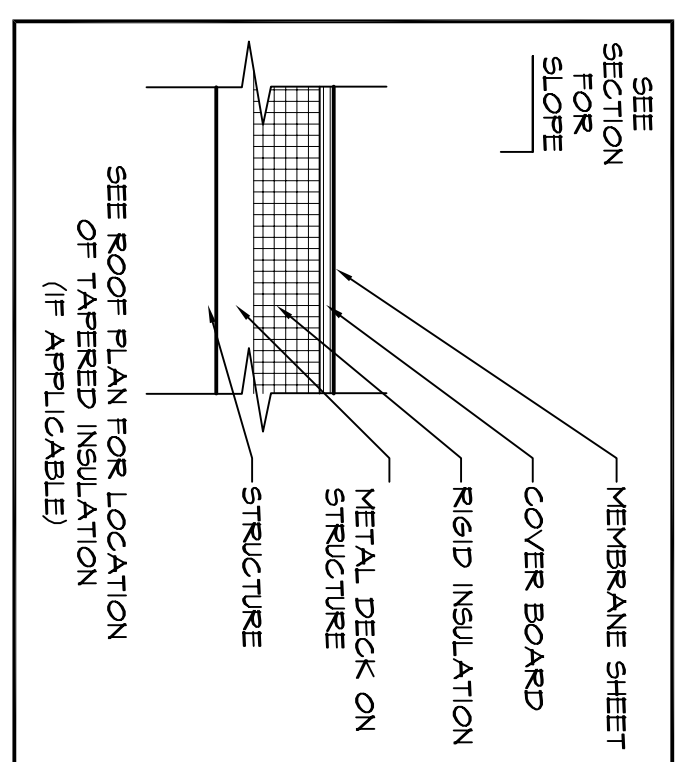

SINGLE-PLY MEMBRANE ROOFING

R1

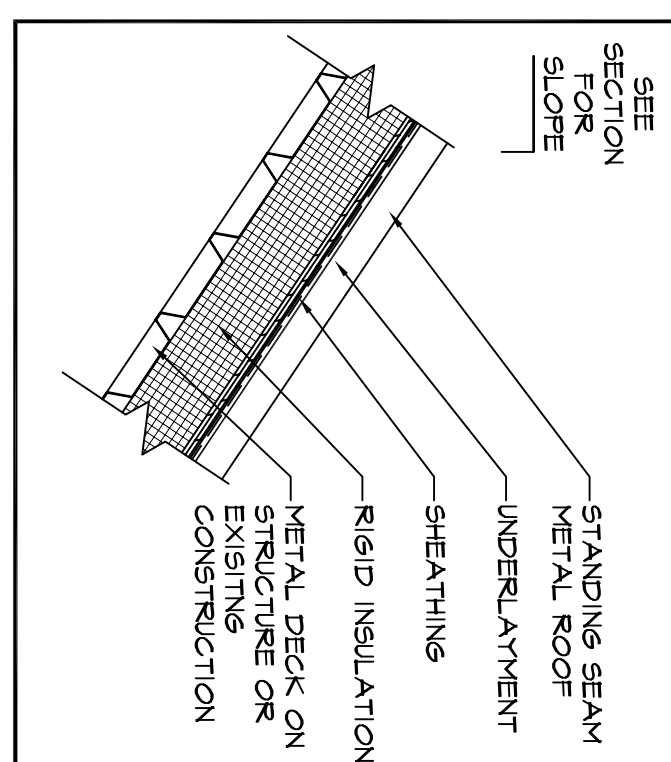

STANDING SEAM METAL ROOF

R9

FOUNDATION & FLOOR SYSTEMS

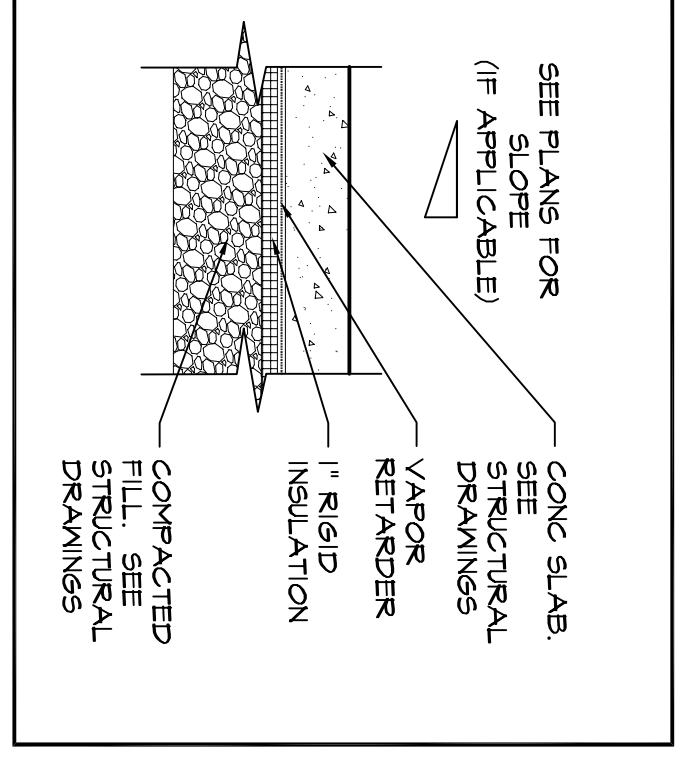

CONCRETE SLAB ON GRADE - INSULATED

F2

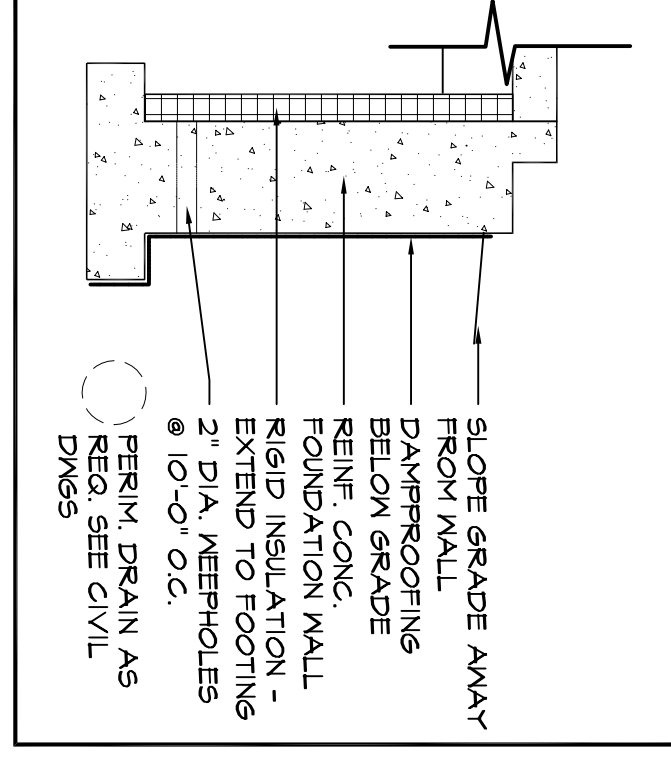

TYP. CONCRETE FOUNDATION WALL

FND1

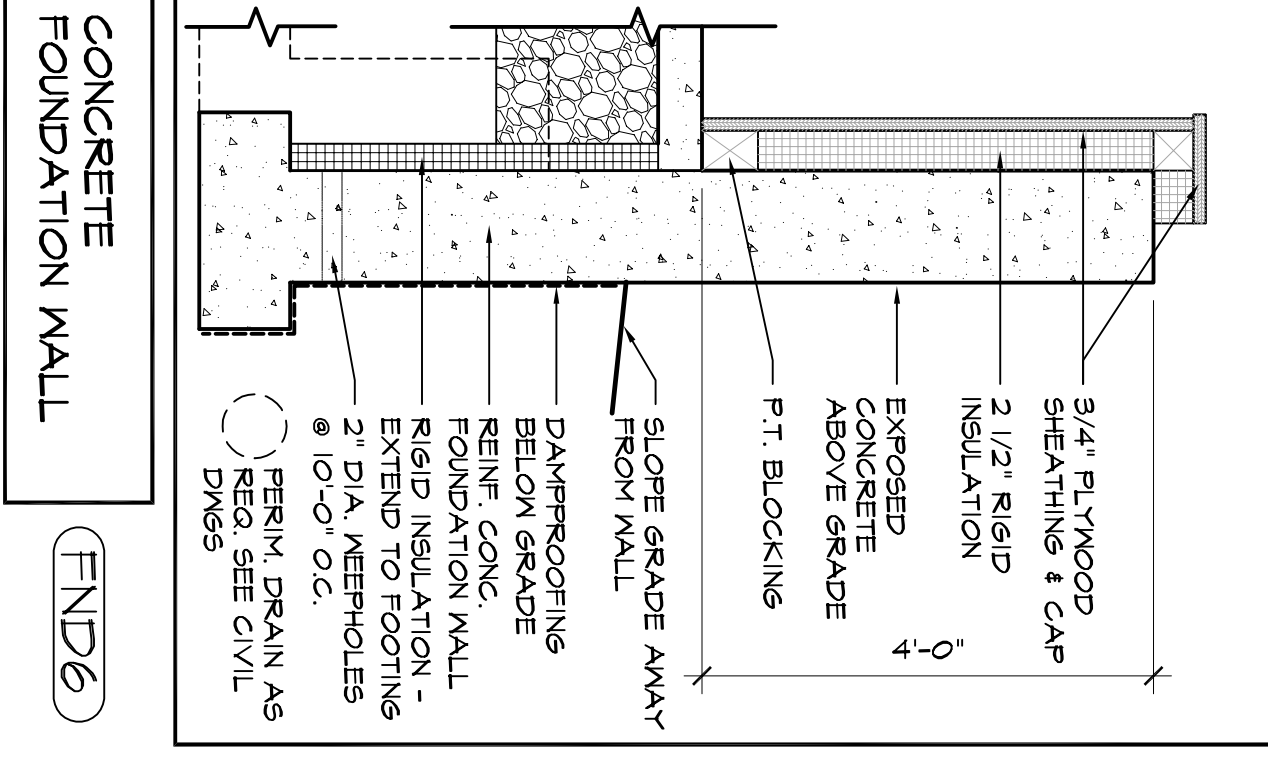

CONCRETE FOUNDATION WALL

FND6

EXTERIOR WALL SYSTEMS

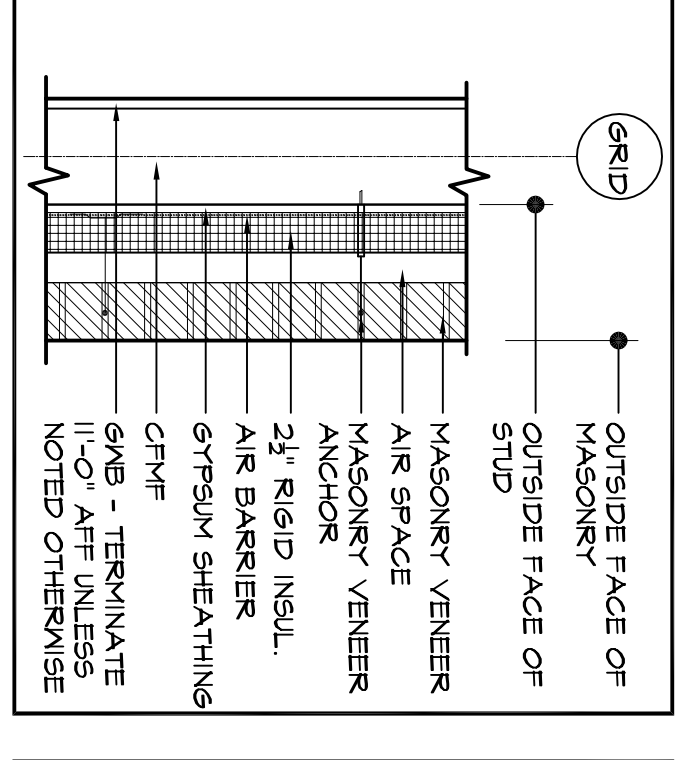

MASONRY VENEER AT 6" CHMF

E2A6

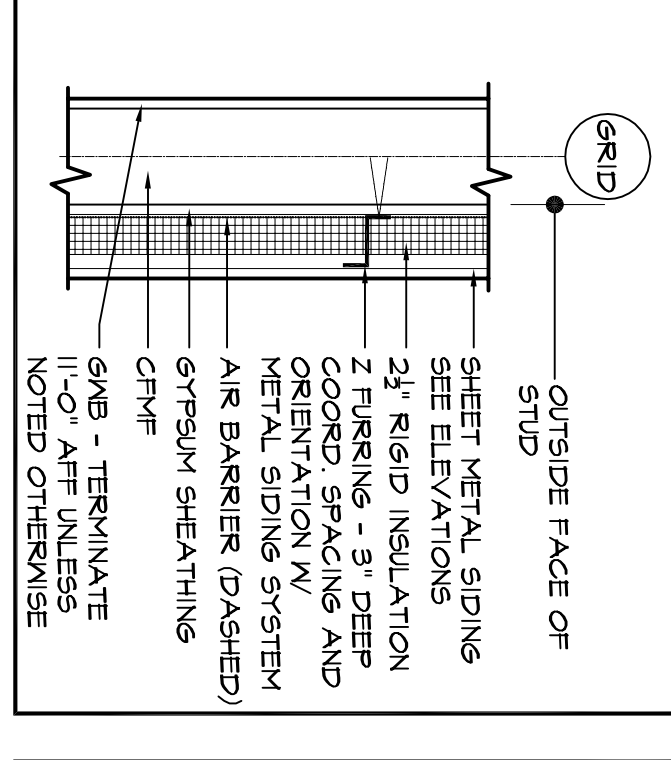

SHEET METAL SIDING AT 6" CHMF

E2B6

INTERIOR WALL SYSTEMS

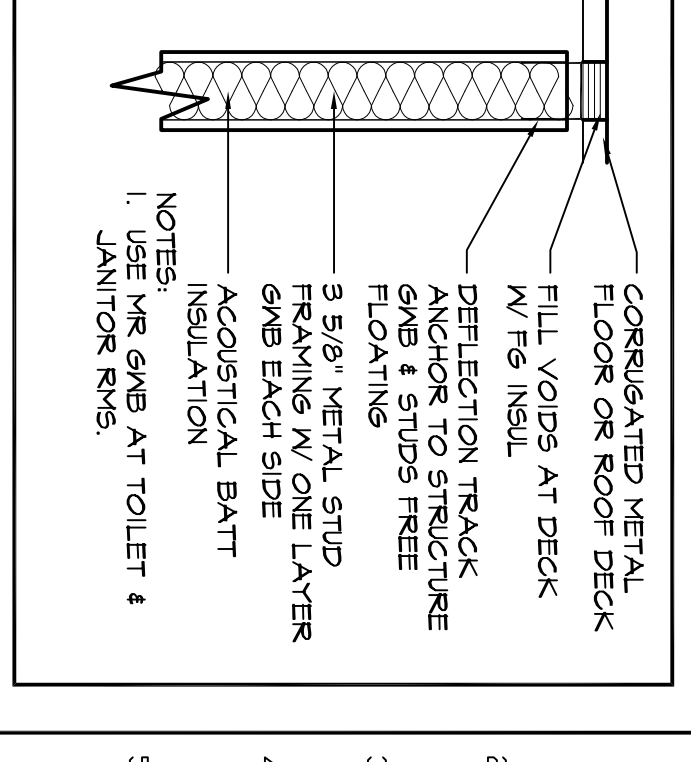

5/8" METAL STUD FULL HEIGHT

2A3

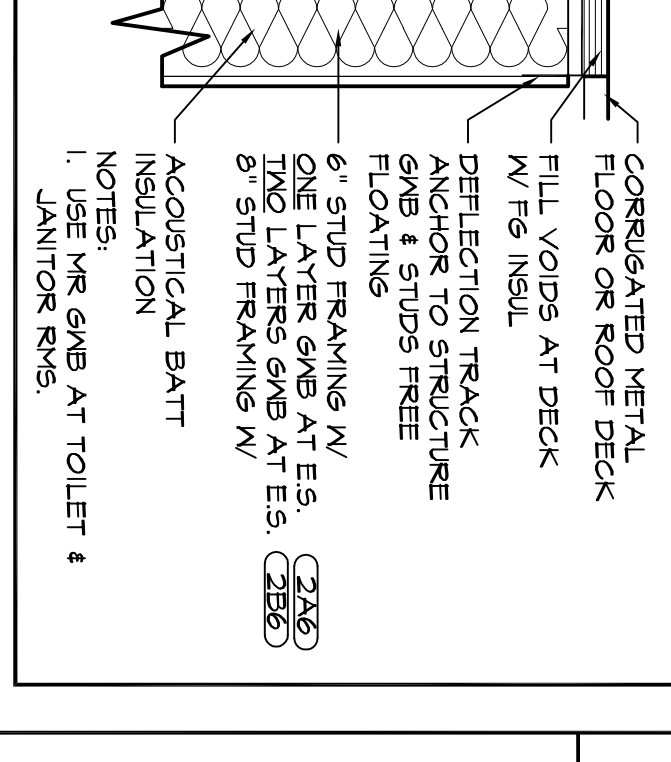

METAL STUD PARTITION FULL HEIGHT

2A6

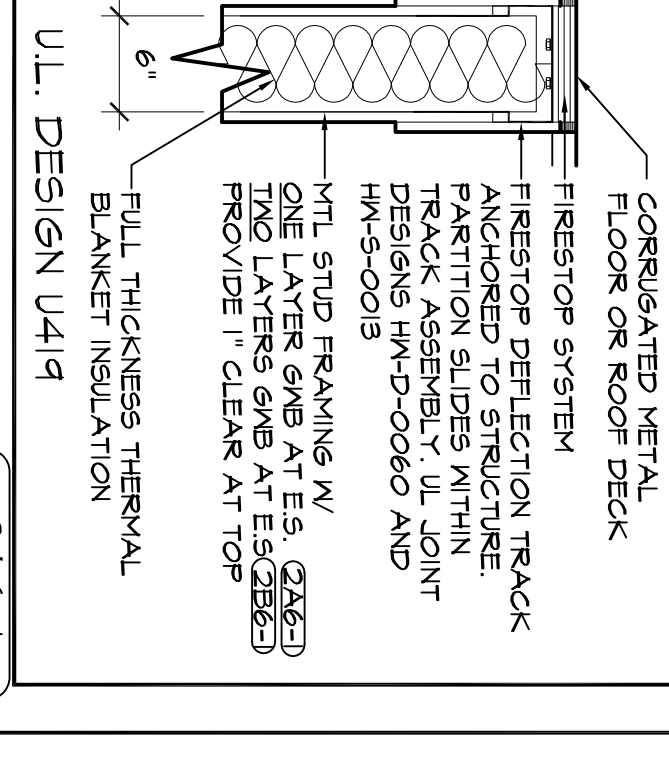

METAL STUD FULL HEIGHT 1-HOUR FIRE-RATED

2A6-1

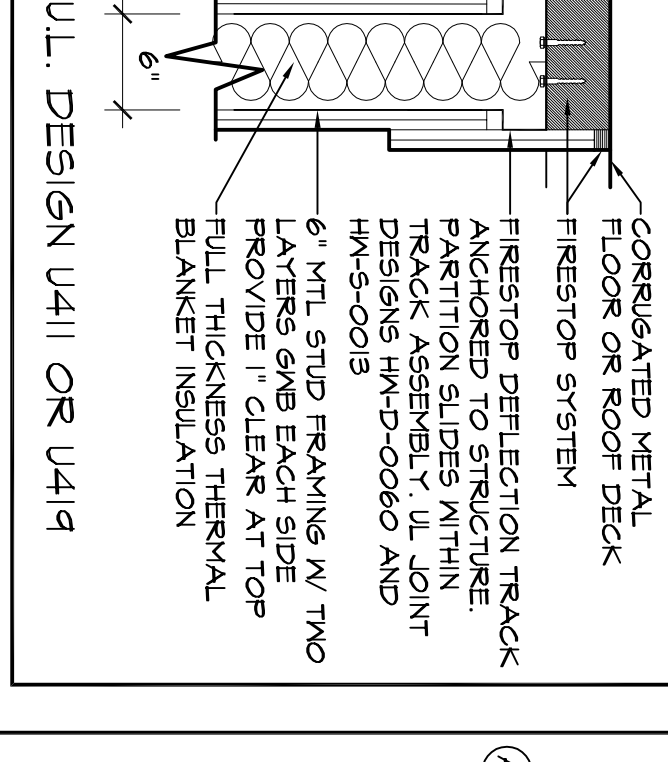

METAL STUD FULL HEIGHT 2-HOUR FIRE-RATED

2A6-2

GENERAL NOTES

1. PROVIDE 1" MIN. CLEAR WHERE STRUCTURAL, MECHANICAL OR ELECTRICAL ITEMS PENETRATE INTERIOR CMU WALLS. FILL VOIDS WITH FG BATT INSULATION AT NON-RATED WALLS AND FIRESTOPPING SYSTEM AT RATED WALLS.
2. USE PREFORMED COMPRESSED NEOPRENE FILLERS AT TOP OF WALL WHERE EXPOSED.
3. INTERIOR CMU PARTITIONS NOT OTHERWISE INDICATED ARE TYPE 1A&B.
4. INTERIOR METAL STUD PARTITIONS NOT OTHERWISE INDICATED ARE TYPE 2A&B.
5. SEE PLANS AND INTERIOR ELEVATIONS FOR LOCATIONS AND FIRE-RATINGS OF GROUND-FACE-CMU (GFB).

LEGEND

- MATERIALS**
- GRAVEL
 - CONCRETE MASONRY UNIT
 - BRICK
 - CONCRETE
 - SOIL
 - METAL STUD PARTITION
 - STEEL
 - WOOD FRAMING
 - WOOD BLOCKING
 - PLYWOOD
 - GYPSUM BOARD
 - SUSPENDED ACOUSTIC CEILING
 - BATT INSULATION
 - RIGID INSULATION
 - EXPANSION MATERIAL
 - FINISH WOOD
 - STONE
 - EXISTING CONSTRUCTION
 - TO REMAIN
 - EXISTING WALL TO REMAIN
 - EXISTING WALL TO BE REMOVED

SYMBOLS

- PLUMBING FIXTURE
- BARRIER FREE FIXTURE
- ROOM NUMBER
- DOOR NUMBER
- WINDOW TYPE
- BORROWED LIGHT TYPE
- FLOOR LEVEL CHANGE AT WALL
- BUILDING SECTION
- MALL SECTION
- DETAIL ON DRAWINGS OR IN DETAIL BOOK/VOLUME 5
- MALL OR ROOF TYPE
- INTERIOR ELEVATION
- EXTERIOR ELEVATION
- TOILET REFERENCE
- VERTICAL ELEVATION
- COLUMN CENTERLINE
- 2 HOUR RATED FIRE SEPARATION
- 1 HOUR RATED FIRE SEPARATION
- SMOKE PARTITION

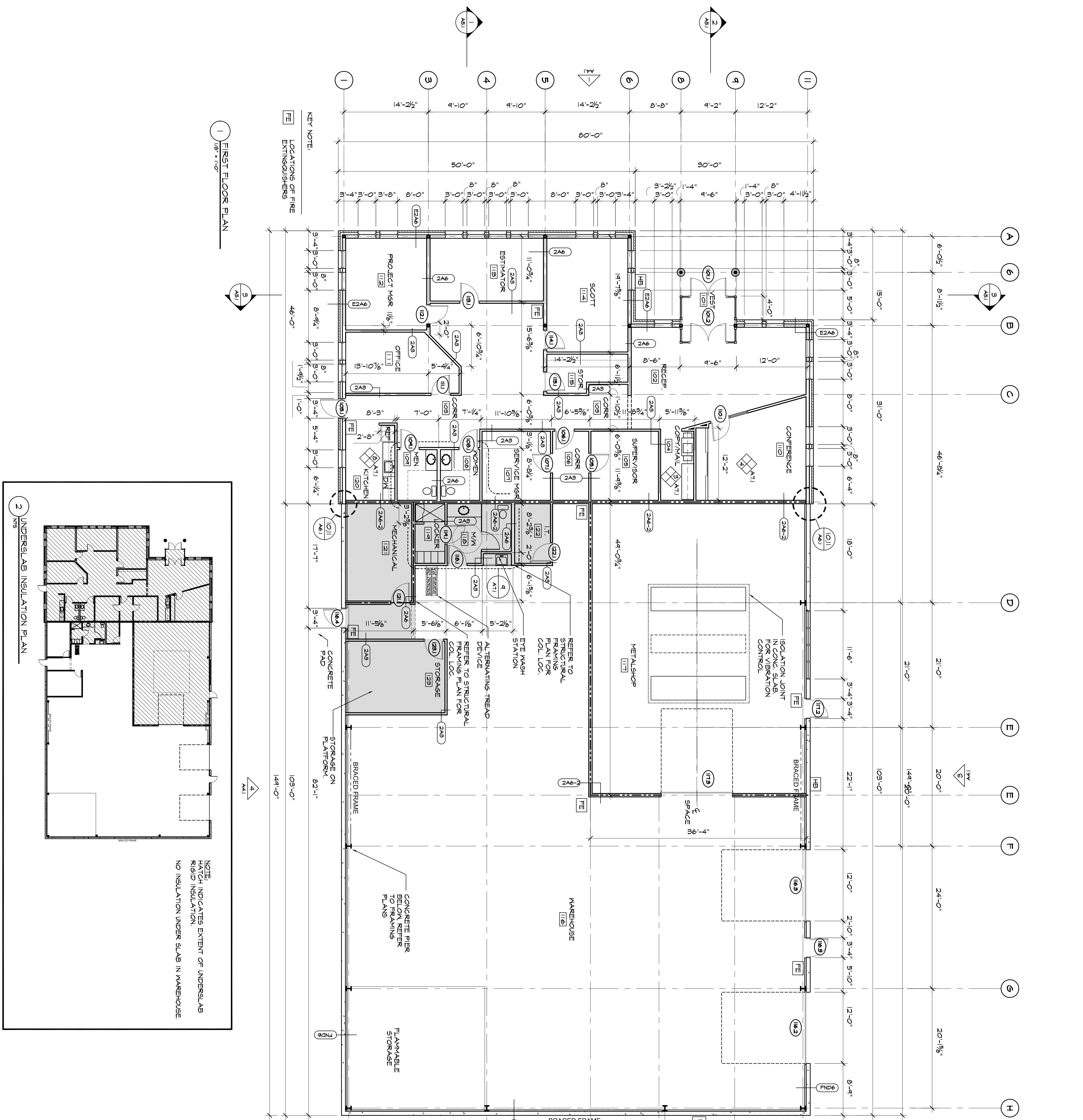

1 FIRST FLOOR PLAN
1/8" = 1'-0"

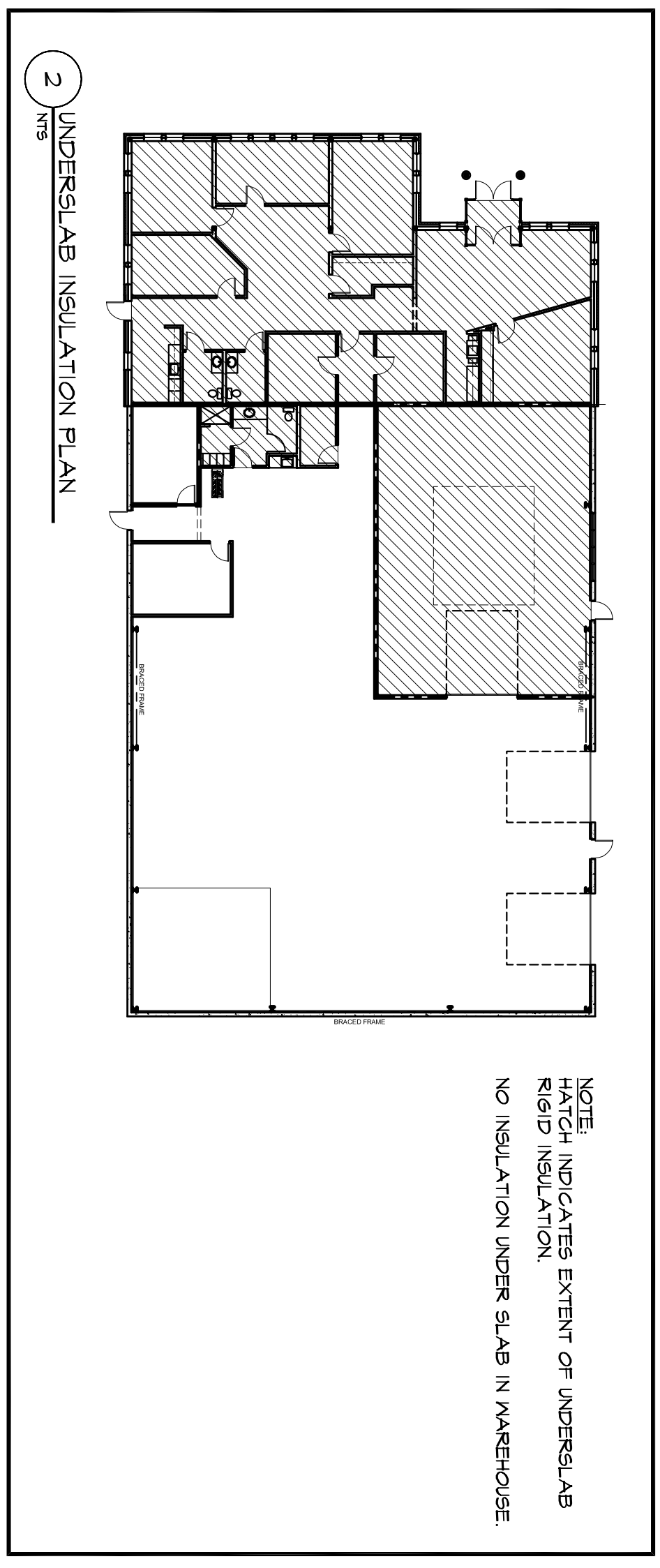

2 UNDERSLAB INSULATION PLAN
1/8" = 1'-0"

NOTE:
HATCH INDICATES EXTENT OF UNDERSLAB
RIGID INSULATION.
NO INSULATION UNDER SLAB IN WAREHOUSE.

STORAGE PLATFORM ABOVE

PLAN GENERAL NOTES

- THE DRAWINGS USE A SYSTEM OF KEYED NOTES ON PLANS, ELEVATIONS AND DETAILS. INSTRUCTIONS FOR SPECIFIC COMPONENTS OF THE WORK ARE KEYED TO THE DRAWINGS. BUILDING SYSTEMS (PARTITIONS, ROOF & FOUNDATION) ARE KEYED TO FLOOR PLANS, WALL SECTIONS, ROOF PLAN AND OTHER DETAILS AS APPROPRIATE.
- WORK FROM GIVEN DIMENSIONS. IN GENERAL, LARGE-SCALE DETAILS TAKE PRECEDENCE OVER SMALLER SCALE PLANS, ELEVATIONS AND BUILDING SECTIONS. NOTIFY THE ARCHITECT OF ANY DIMENSIONAL DISCREPANCIES PRIOR TO COMMENCING THE WORK, AND DO NOT BEGIN WORK UNTIL SUCH DISCREPANCIES ARE RESOLVED BY THE ARCHITECT. DO NOT SCALE DRAWINGS. DIMENSIONS INDICATED AS CLEAR SHALL BE MAINTAINED IN CASES OF DISCREPANCY.
- DIMENSIONAL CONTROL:
EXTERIOR DIMENSIONS ARE FROM:
CENTERLINE OF STUD TO OUTSIDE FACE OF
MASONRY, FACE OF CONCRETE TO FACE OF
CONCRETE, MASONRY OPENING TO MASONRY
OPENING, CENTERLINE OF COLUMN TO FACE OF
MASONRY.
INTERIOR DIMENSIONS ARE FROM:
CENTERLINE OF STUD TO CENTERLINE OF STUD,
CENTERLINE OF STUD TO FACE OF MASONRY,
CENTERLINE OF STUD TO FACE OF MASONRY,
STUD OR FACE OF MASONRY.
- OWNER TO SUPPLY SITE DRAWINGS. SHEET RESPONSIBLE FOR ALL WORK UP TO 10 FEET FROM BUILDING VERTICALLY AND DIMENSIONS ON THE SITE DRAWINGS AND REPORT ANY DISCREPANCIES TO THE ARCHITECT. PROCEED WITH THE WORK ONLY AFTER DISCREPANCY HAS BEEN RESOLVED WITH THE ARCHITECT.
- MASONRY OPENINGS OR ROUGH OPENING DIMENSIONS INDICATED ARE NOMINAL DIMENSIONS ONLY. COORDINATE ALL MASONRY OPENINGS OR ROUGH OPENINGS WITH REQUIREMENTS.

- FLOORING AND FLOOR FINISHES SHALL BE INSTALLED TO A MAXIMUM DIFFERENTIAL OF 1/16" BETWEEN DISSIMILAR MATERIALS. PROVIDE TRANSITION STRIPS OR THRESHOLDS (1/2" MAXIMUM) OF SAME MATERIAL AS FLOORING AND/OR AS NOTED ON THE DRAWINGS.
- TYPICAL DETAILS:
THE FOLLOWING DETAILS ARE TYPICAL THROUGHOUT THIS PROJECT AND APPLY IN ALL CASES UNLESS SPECIFICALLY NOTED OTHERWISE. PLEASE NOTE THAT THESE DETAILS MAY NOT BE DIRECTLY REFERENCED FROM THE PLANS OR OTHER DETAILS.

ALL COLUMNS ADJACENT TO OR INTEGRAL WITH EXTERIOR WALL CONSTRUCTION SHALL BE ENCLOSED WITHIN THE WALL CONSTRUCTION UNLESS NOTED OTHERWISE.
ALL GYPSUM PARTITIONS INTERSECTING MASONRY PARTITIONS, SHALL BE FINISHED WITH A "J" ALL DUCT PENETRATIONS THROUGH FLOORS SHALL BE ENCLOSED IN A CHASE. ALL TOP-OF-WALL CONDITIONS SHALL BE SEALED ABOVE TO DECK ABOVE TO MAINTAIN THE REQUIRED SMOKE OR FIRE-RATING. COORDINATE TOP OF WALL CONSTRUCTION WITH BARRIER METAL FLASHING AND WALL MEMBRANE FLASHINGS, AND STANDARD AIR UNLESS NOTED OTHERWISE. THE LOCATION OF DOOR FRAMES SHALL BE MAINTAINED A CLEAR DIMENSION OF 1'-6" FROM ALL ADJACENT CONSTRUCTION TO THE LATCH (PULL) SIDE OF THE DOOR.
4" FROM ADJACENT WALL TO THE HINGE SIDE OF DOOR.
MAINTAIN OTHER CLEAR DIMENSIONS IN ACCORDANCE WITH THE LATEST VERSION OF THE ADA ACCESSIBILITY GUIDELINES (ADAAG).

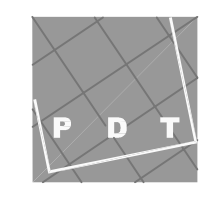
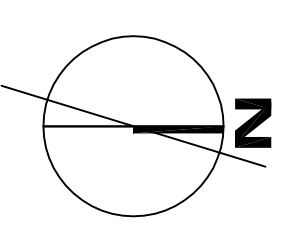

COPYRIGHT 2006
DDT Architects
None or reproduction of the
contents of this document is per-
mitted without the written
permission of DDT Architects.

DELTA ROOFING
PORTLAND, MAINE

JOB NO. 05-136	DRAWN: CHK. MJD	SCALE: 1/8"=1'-0"	ISSUE: CONSTRUCTION SET AUGUST 9, 2006	TITLE: FIRST FLOOR PLAN	SHEET: A1.1
-------------------	--------------------	----------------------	--	-------------------------------	----------------

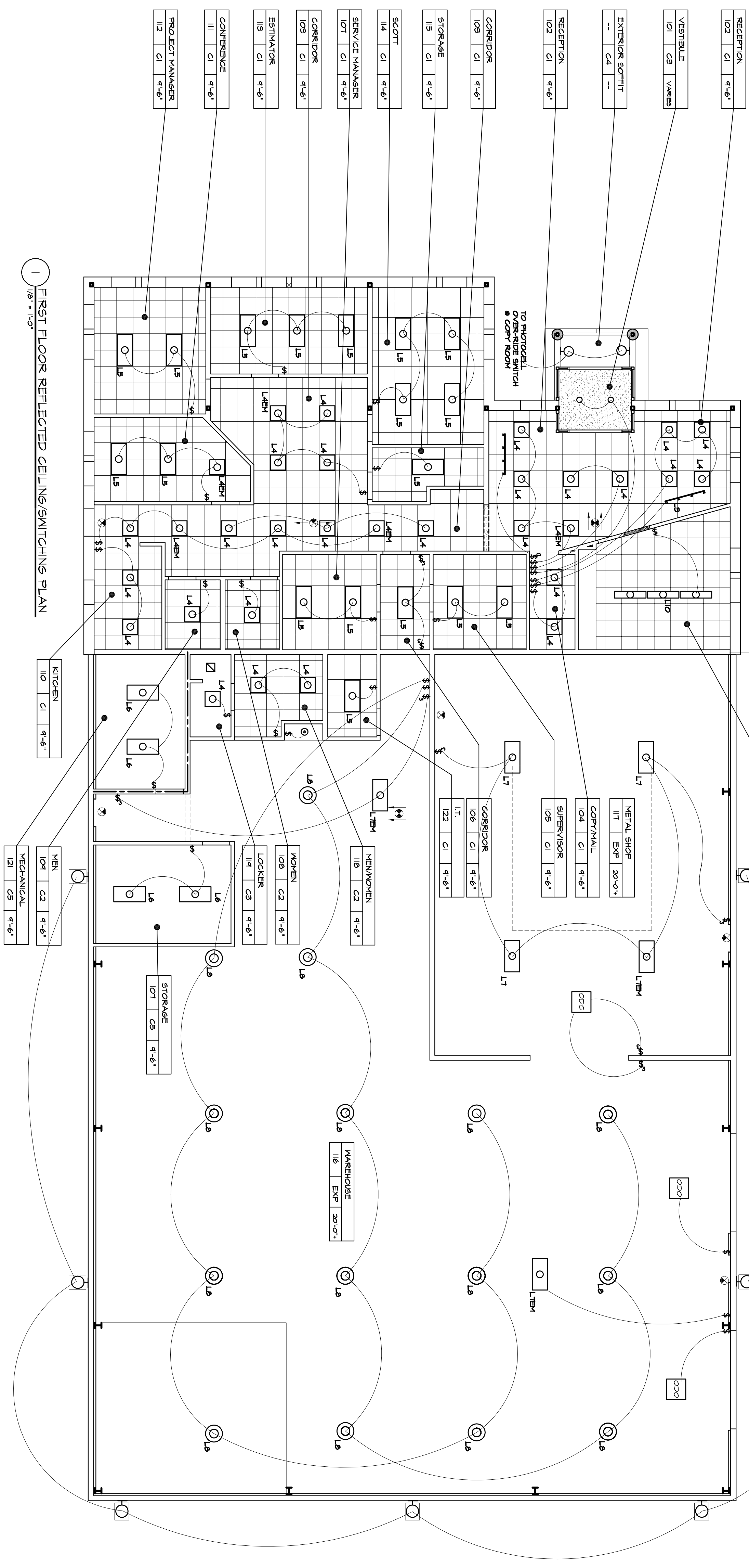

1 FIRST FLOOR REFLECTED CEILING/SWITCHING PLAN
1/8" = 1'-0"

CEILING TYPES:

C1 2'x4' SUSPENDED ACOUSTICAL TILE
 C2 5'x5' SUSPENDED ACOUSTICAL TILE
 C3 5'x5' SUSPENDED ACOUSTICAL TILE
 C4 METAL SOFFIT
 C5 5/8" TYPE 'X' 1 HOUR RATED GWB EXPOSED TO STRUCTURE ABOVE

CEILING NOTES:

- SEE DETAILS FOR TYPICAL CEILING MATERIAL TRANSITION DETAILS.
- COORDINATE MECH. RETURNS AND DUCTS WITH MECHANICAL.
- COORDINATE ELEC. LAYOUT WITH MECHANICAL.
- ELECTRICAL DESIGN/CONTRACTOR FOR GWB CEILING SPRINKLER HEADS TO BE CONCEALED RECESSED HEADS. COLOR MATCHED TO FIELD.

RCP ROOM TAG

ROOM NAME	KITCHEN	4'-6"
ROOM NUMBER	110	CI
CEILING TYPE	---	---
CEILING HEIGHT	---	---

LIGHT FIXTURE SCHEDULE
(FIXTURES BY LIGHT/OLER, UNLESS NOTED OTHERWISE)

L1	INCANDESCENT DOWNLIGHT	REFLECTOR, 20/80CDM, 20W, 20" DIA, 20" H, PAR 20, 50M LAMPING
L2	WALL WASHER	CATALOG NO. B2322EMVCY2 VISOR, 828VS4H LAMPING: 12M CMH
L3	LOW VOLTAGE TRACK LIGHTING	TRACK, 60098A END FEED, 6048BK TRANSFORMER, 86/0EBK LITELACK, 8655BK LAMPING: 18x16 B-FIN 50M LAMPING: 12M CMH
L4	2'x2 CEILING FLOURESCENT	CATALOG NO. DP5206L1S26UNVH LAMPING: 2 - T8/6
L4EM	2'x2 CEILING FLOURESCENT/EMERGENCY	CATALOG NO. DP5206L1S26UNVHEM LAMPING: 2 - T8/6, BATTERY PACK W/ CHARGER AND INVERTER, BIO OR EQUAL
L5	2'x4 CEILING FLOURESCENT	CATALOG NO. DP5206L05932UNVH LAMPING: 3 - T8
L6	2'x4 CEILING FLOURESCENT	CATALOG NO. J5444432UNVH SURFACE MOUNT LAMPING: 4 - T8
L7	2'x4 CEILING FLOURESCENT	CATALOG NO. FLN4S4EB11 LAMPING: 4 - 54W T8 HIGH OUTPUT
L7EM	2'x4 CEILING FLOURESCENT/EMERGENCY	CATALOG NO. FLN4S4EB11 LAMPING: 4 - 54W T8 HIGH OUTPUT BATTERY PACK W/ CHARGER AND INVERTER, BIO OR EQUAL
L8	HALO T8 SERIES DOWNLIGHTS	CATALOG NO. 750-120/277V-175W-MBT GY-T-15, PROVIDED BY OWNER, INSTALLED BY CONTRACTOR
L9	EXTERIOR WALL PACKS	CATALOG NO. 6XMM175VALBK-I LAMPING: 175W - METAL HALIDE (GM)
L10	PENDANT FLOURESCENT LIGHTING	CATALOG NO. 152212250AL POWER TELESCOPIC LAMPING: 2 - T8 / 4' LENGTH
L11	EXIT SIGNAGE	CATALOG NO. LLUWR
L12	EMERGENCY LIGHTING UNIT	CATALOG NO. E12L70V, SEALED LEAD CALCIUM BATTERY

GRAPHIC LEGEND:

⊕	EMERGENCY EXIT SIGNAL
📡	AUDIO/VISUAL FIRE ALARM (80' A.F.F.)
🔦	VISUAL STROBE FIRE ALARM (80' A.F.F.)
🔦	EMERGENCY PACK
⊖	2'x4'24 FLOURESCENT
⊖	2'x4'8 FLOURESCENT
⊖	12'x46 FLOURESCENT
⊖	RECESSED CAN
⊖	METAL HALIDE DOWNLIGHT
⊖	WALL WASHER
—	TRACK LIGHTING
⊖	EXTERIOR WALL PACK
⊖	MECHANICAL SUPPLY/RETURN
⊖	ACCESS PANEL
⊖	OVERHEAD DOOR OPENER (REMOTE CONTROL - 4NO/1R 4 PWR DOOR)
⊖	SINGLE POLE SWITCH
⊖	3-WAY SWITCH
⊖	DIMMER SWITCH
⊖	DUPLEX OUTLET
⊖	6FL OUTLET (Ground Fault)
⊖	220 OUTLET
⊖	CATV (Cable TV)
⊖	TELEPHONE/DATA
⊖	SPECIAL CONNECTION
⊖	SWITCH/OUTLET
⊖	FLOOR OUTLET
⊖	FULL-DOWN DUPLEX OUTLET

NOTE:
 SOME OUTLETS MAY BE INDICATED ON THIS PLAN AS BEING SHARED WITH AN ADJACENT SPACE. THE SAME FACE PLATE AS A SWITCH. ALL OUTLET LOCATIONS ARE INDICATED ON THE POWER PLANS.

SECURITY NOTES:
 PROVIDE THREE-ZONE CARD-KEY ENTRY SYSTEM AS DIRECTED BY OWNER AND INSTALL AS PER MANUFACTURER'S SPECIFICATIONS.
 ZONES (SEPARATE SECURITY CODE FOR EACH ZONE):
 OFFICE AREA (ENTRY DOORS ONLY)
 WAREHOUSE AREA (PASSAGE DOORS ONLY)
 YARD AREA PERIMETER FENCE. (TWO POINTS OF ACCESS. SEE SITE PLAN)

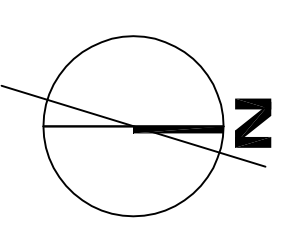

<p>DELTA ROOFING PORTLAND, MAINE</p>	<p>P D T ARCHITECTS</p> <p>49 DARTMOUTH STREET PORTLAND, ME 04101 TEL: 755-2694 207 775-2694 FAX</p>	<p>ARCHITECTURE INTERIOR DESIGN LANDSCAPE ARCHITECTURE</p>
<p>JOB NO. 05-136</p> <p>DRWN. CHK. MEL</p> <p>SCALE: 1/8"=1'-0"</p> <p>ISSUE CONSTRUCTION SET AUGUST 9, 2006</p> <p>TITLE FIRST FLOOR LIGHTING AND SWITCHING PLAN</p> <p>SHEET</p>	<p>Copyright 2006 PDT Architects</p> <p>Re-use or reproduction of the contents of this document is not permitted without the written permission of PDT Architects.</p>	<p>A2.1</p>

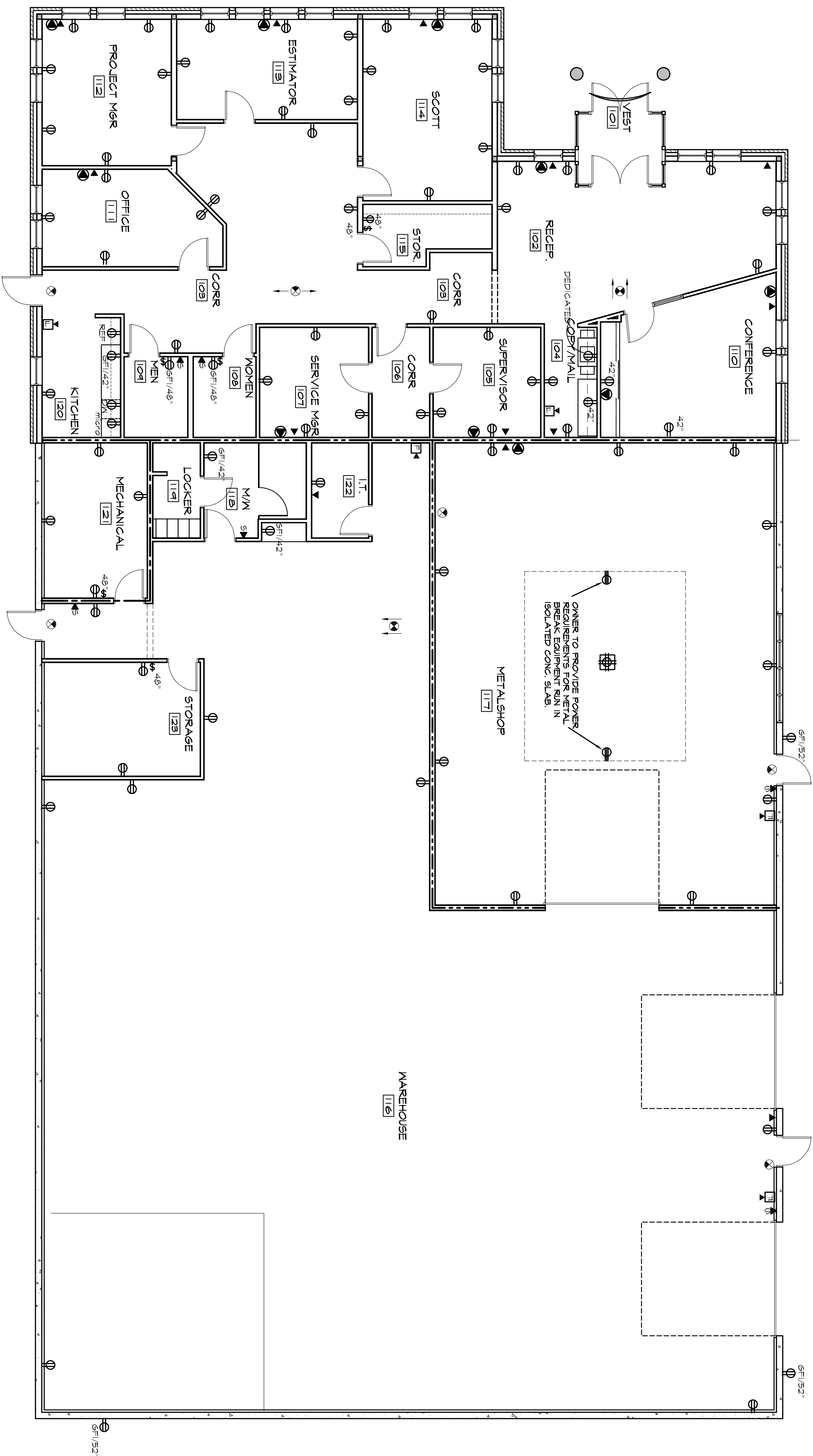

1 FIRST FLOOR POWER PLAN
1/8" = 1'-0"

GRAPHIC LEGEND:

	EMERGENCY EXIT SIGNAL
	AUDIO/VISUAL FIRE ALARM (80' A.F.F.)
	VISUAL STROBE FIRE ALARM (80' A.F.F.)
	EMERGENCY PACK
	24x24 FLUORESCENT
	24x48 FLUORESCENT
	12x48 FLUORESCENT
	12x16 FLUORESCENT
	RECESSED CAN
	METAL HALIDE DOWNLIGHT
	WALL WASHER
	TRACK LIGHTING
	EXTERIOR WALL PACK
	MECHANICAL SUPPLY/RETURN
	ACCESS PANEL
	OVERHEAD DOOR OPENER (MULTIPLE CONTROL - REMOTE + PUSH BUTTON)
	SINGLE POLE SWITCH
	3-WAY SWITCH
	DIMMER SWITCH
	DUPLEX OUTLET
	6FT OUTLET (Ground Fault)
	220 OUTLET
	CATV (Cable TV)
	TELEPHONE/DATA SPECIAL CONNECTION
	SWITCH/OUTLET
	FLOOR OUTLET
	PULL-DOWN DUPLEX OUTLET

NOTE:
SOME OUTLETS MAY BE INDICATED ON LIGHTING PLANS IN CASES WHERE OUTLETS SHARE THE SAME FACE PLATE AS A SWITCH. ALL OUTLET LOCATIONS ARE INDICATED ON THE POWER PLANS.

SECURITY NOTES:
PROVIDE THREE-ZONE CARD-KEY SECURITY SYSTEM AS DIRECTED BY OWNER AND INSTALL AS PER MANUFACTURER'S SPECIFICATIONS. ZONES (SEPARATE SECURITY CODE FOR EACH ZONE):
OFFICE AREA (ENTRY DOORS ONLY)
WAREHOUSE AREA (PASSAGE DOORS)

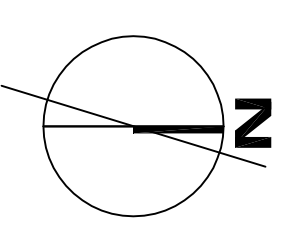

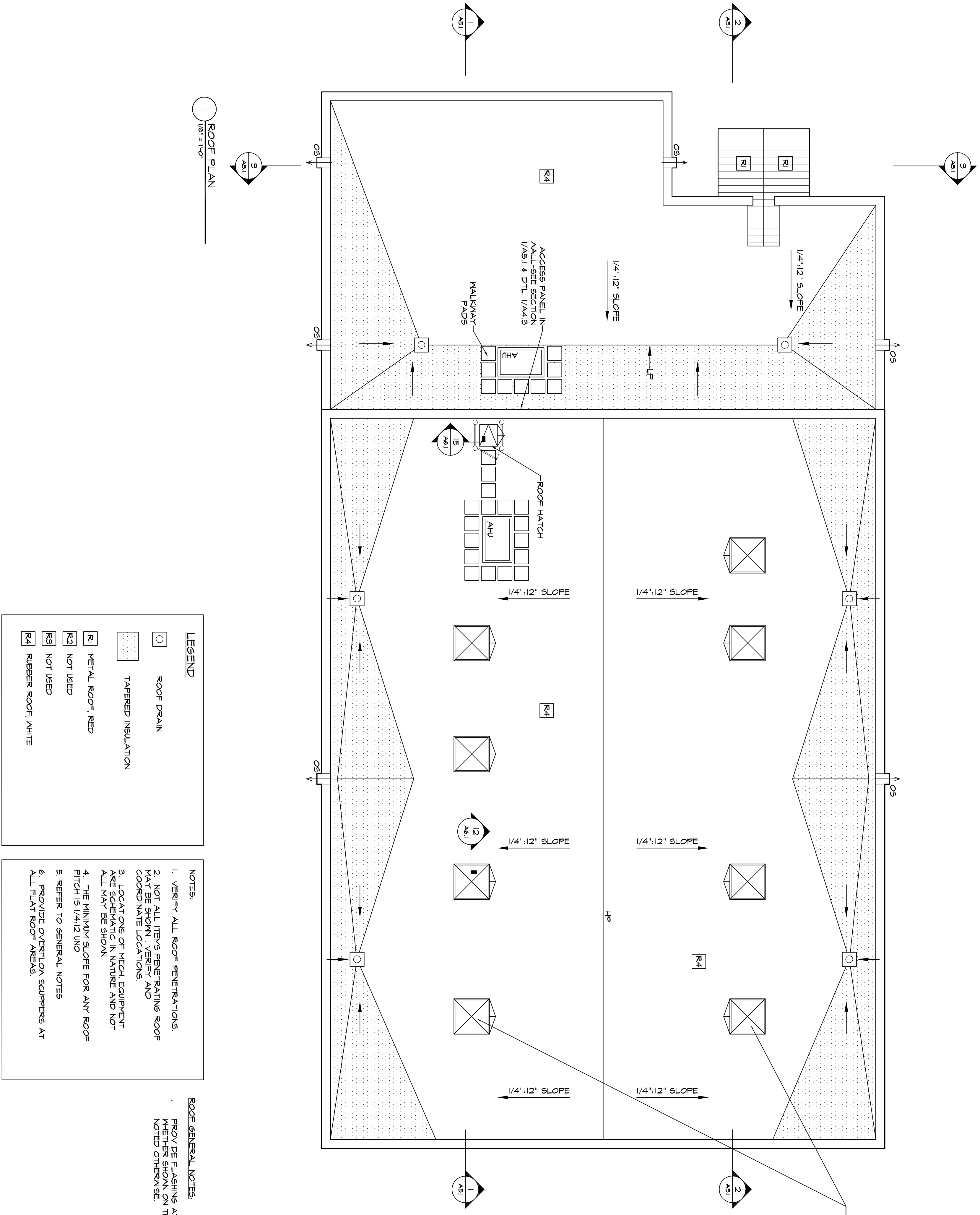

1 ROOF PLAN
1/8" = 1'-0"

LEGEND

	ROOF DRAIN
	TAPERED INSULATION
	METAL ROOF, RED
	NOT USED
	NOT USED
	RUBBER ROOF, WHITE

- NOTES:**
1. VERIFY ALL ROOF PENETRATIONS.
 2. NOT ALL ITEMS PENETRATING ROOF MAY BE SHOWN. VERIFY AND COORDINATE LOCATIONS.
 3. LOCATIONS OF MECH. EQUIPMENT ARE SHOWN TO INDICATE NATURE AND NOT ALL MAY BE SHOWN.
 4. THE MINIMUM SLOPE FOR ANY ROOF PITCH IS 1/4":12" (NO).
 5. REFER TO GENERAL NOTES.
 6. PROVIDE OVERFLOW SCUPPERS AT ALL FLAT ROOF AREAS.

- ROOF GENERAL NOTES:**
1. PROVIDE FLASHING AT ALL ROOF PENETRATIONS. WHETHER SHOWN ON THE ROOF PLAN OR NOT, UNLESS NOTED OTHERWISE.

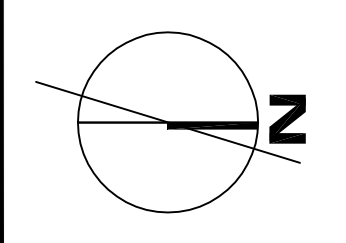

JOHN O. 05-13-06
DRWN: GHK TKR
SCALE: AS NOTED
ISSUE: CONSTRUCTION SET AUGUST 9, 2006
TITLE: ROOF PLAN
SHEET
A3.1

DELTA ROOFING
PORTLAND, MAINE

COPYRIGHT 2006
PDT Architects
Portland, ME
Professional Registration No. 12345
Professional Seal No. 12345

PDT ARCHITECTS

ARCHITECTURE
INTERIOR DESIGN
PLANNING

49 DARTMOUTH STREET
PORTLAND, ME 04101
207 775-1600
207 775-2694 FAX

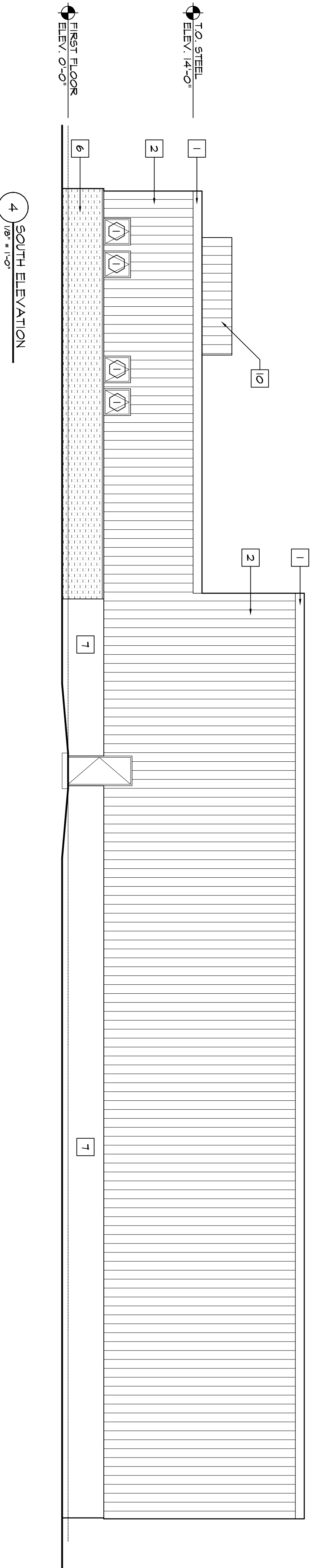
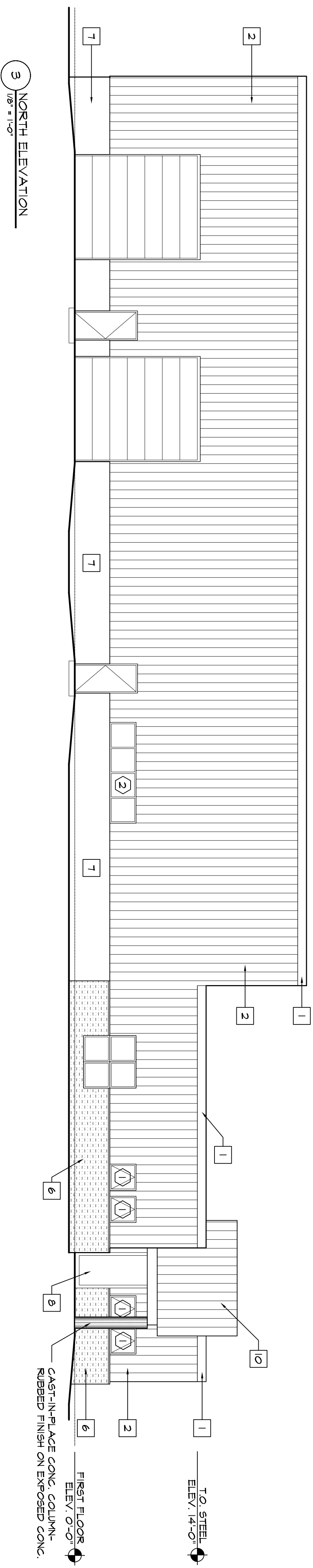
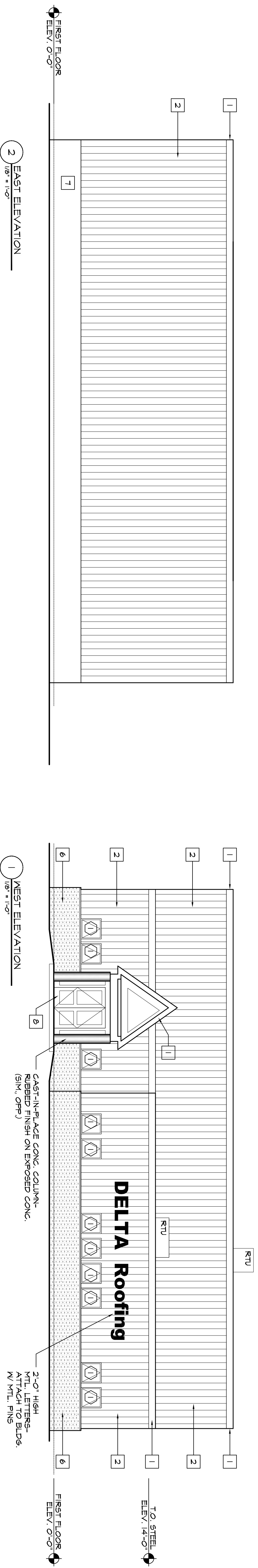

- LEGEND**
- 1 1/2\"/>

INTERIOR H.M. FRAME DETAILS

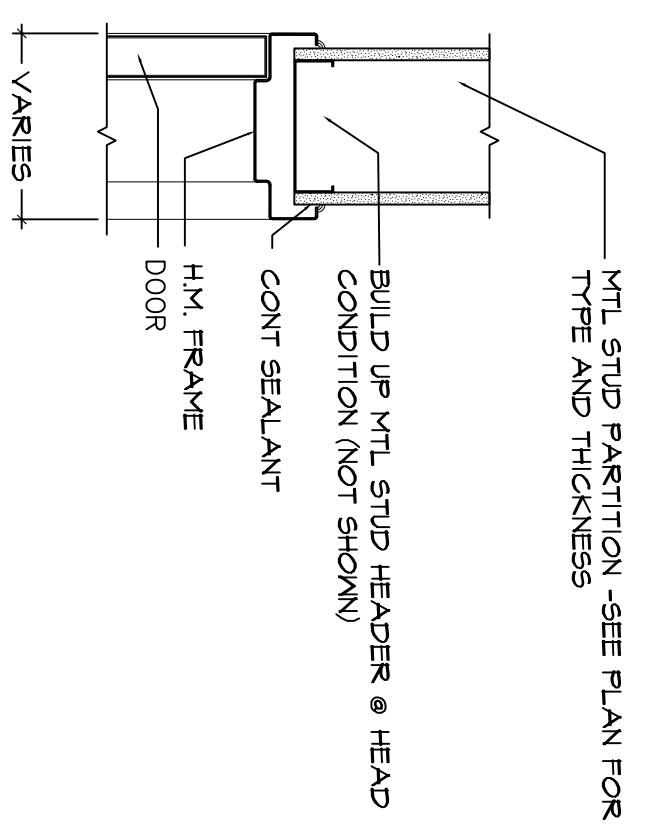

5 H.M. FRAME HEAD & JAMB @ CFMF
 1/2" x 1'-0"

4 NOT USED

DOOR AND FRAME SCHEDULE

Number	DOOR			FRAME			FIRE RATING	HDNR TYPE	NOTES
	Type	WD	HGT	Type	HEAD	JAMB			
101.1	1	6-0	7-0	1 SIM.	--	--	--	1	STOREFRONT ASSEMBLY
101.2	1	6-0	7-0	1 SIM.	--	--	--	1	STOREFRONT ASSEMBLY
105.1	6	3-0	7-0	5	7/A4.3	16/6/A4.3	--	3	STOREFRONT ASSEMBLY
105.1	4	3-0	7-0	5	5/A4.2	5/A4.2	--	3	2 HR. PARTITION
106.1	5	3-0	7-0	5	5/A4.2	5/A4.2	--	1	
106.2	7	3-0	7-0	5	5/A4.2	5/A4.2	--	4	2 HR. PARTITION
107.1	4	3-0	7-0	5	5/A4.2	5/A4.2	--	7	
108.1	4	3-0	7-0	5	5/A4.2	5/A4.2	--	5	
108.1	4	3-0	7-0	5	5/A4.2	5/A4.2	--	5	
110.1	4	3-0	7-0	5	5/A4.2	5/A4.2	--	1	
111.1	4	3-0	7-0	5	5/A4.2	5/A4.2	--	1	
112.1	4	3-0	7-0	5	5/A4.2	5/A4.2	--	1	
113.1	4	3-0	7-0	5	5/A4.2	5/A4.2	--	7	
114.1	4	3-0	7-0	5	5/A4.2	5/A4.2	--	1	
115.1	4	3-0	7-0	5	5/A4.2	5/A4.2	--	1	
116.1	4	3-0	7-0	5	5/A4.2	5/A4.2	--	3	
116.2	4	12-0	14-0	--	5/6/A4.3	13/A4.3	--	3	
116.3	4	12-0	14-0	--	5/A4.3	14/A4.3	--	3	
116.4	7	3-0	7-0	5	5/A4.3	5/6/A4.3	4/A4.3	3	
117.1	7	3-0	7-0	5	5/A4.2	5/A4.2	4/A4.3	3	2 HR. PARTITION
117.2	4	3-0	7-0	5	5/A4.2	5/A4.2	--	1	
117.3	4A	12-0	12-0	--	5/6/A4.3	13/A4.3	4/A4.3	1	2 HR. PARTITION
118.1	6	3-0	7-0	5	5/A4.2	5/A4.2	--	5	
119.1	6	3-0	7-0	5	5/A4.2	5/A4.2	--	5	
120.1	6	3-0	7-0	5	5/A4.2	5/A4.2	--	5	NOT USED
121.1	6	3-0	7-0	5	5/A4.2	5/A4.2	--	4	1 HR. PARTITION
122.1	6	3-0	7-0	5	5/A4.2	5/A4.2	--	4	
123.1	6	3-0	7-0	5	5/A4.2	5/A4.2	--	4	

NOTES:
 1. COORDINATE SPECIFIC LABELLING REQUIREMENTS FOR OPENINGS WITH APPLICABLE CODES
 AND CONSTRUCTION OF DOOR AND FRAME ASSEMBLIES.
 2. ALL WOOD AND STEEL DOORS TO BE 1 3/4" THICK.
 3. SEE SPECIFICATION AND DETAILS FOR SILLS AND THRESHOLDS.
 4. PAINT ALL H.M. FRAME P-2.
 5. ALL STEEL DOORS WITH CLOSERS TO RECEIVE KICK PLATES ON PUSH SIDE.
 TYPE A - (DOOR WIDTH MINUS 1") x 10". TYPE B - (DOOR WIDTH MINUS 1") x 30"

3 WINDOW TYPES
 1/4" x 1'-0"

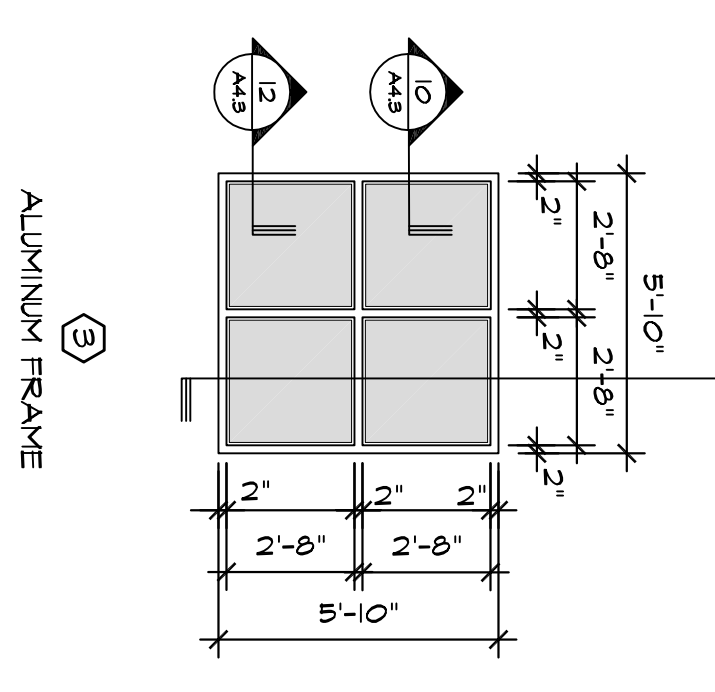
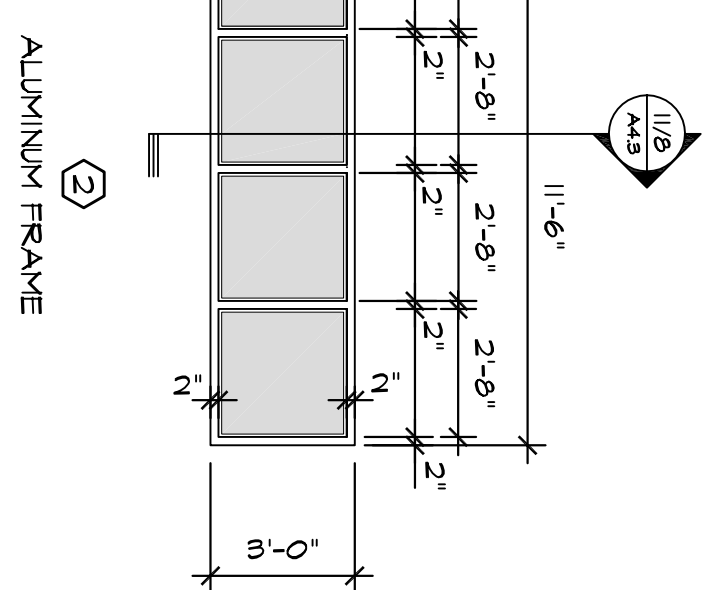
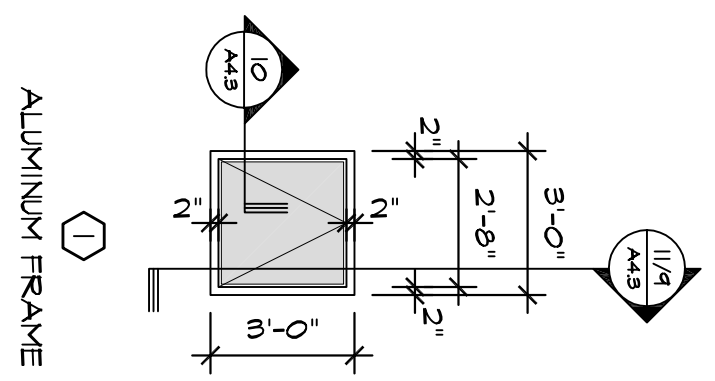

2 FRAME TYPES
 1/4" x 1'-0"

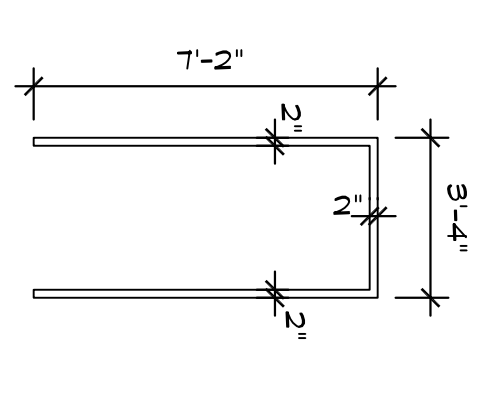
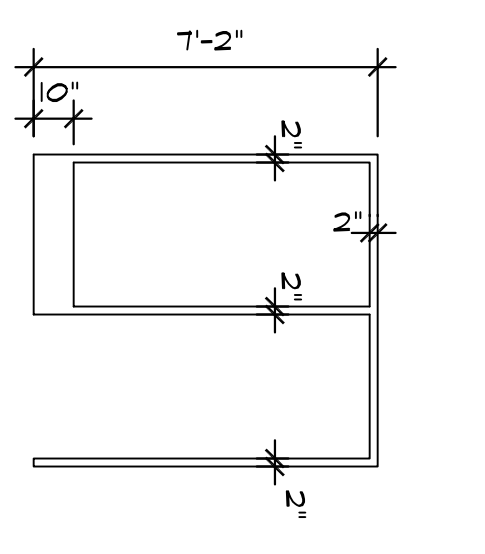
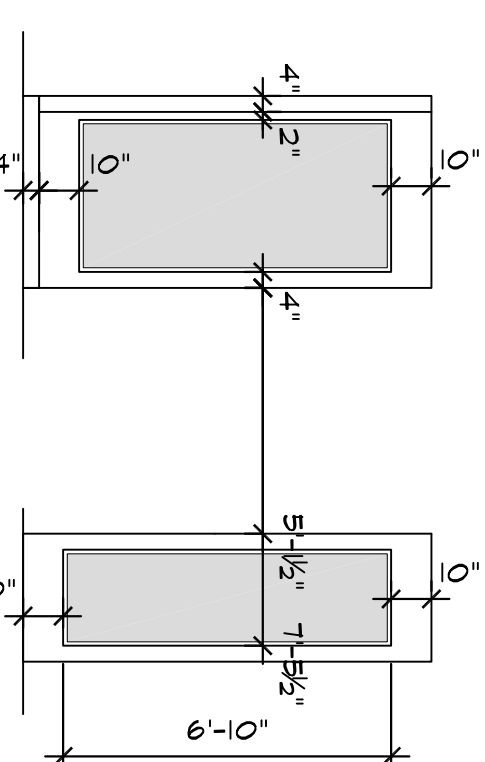
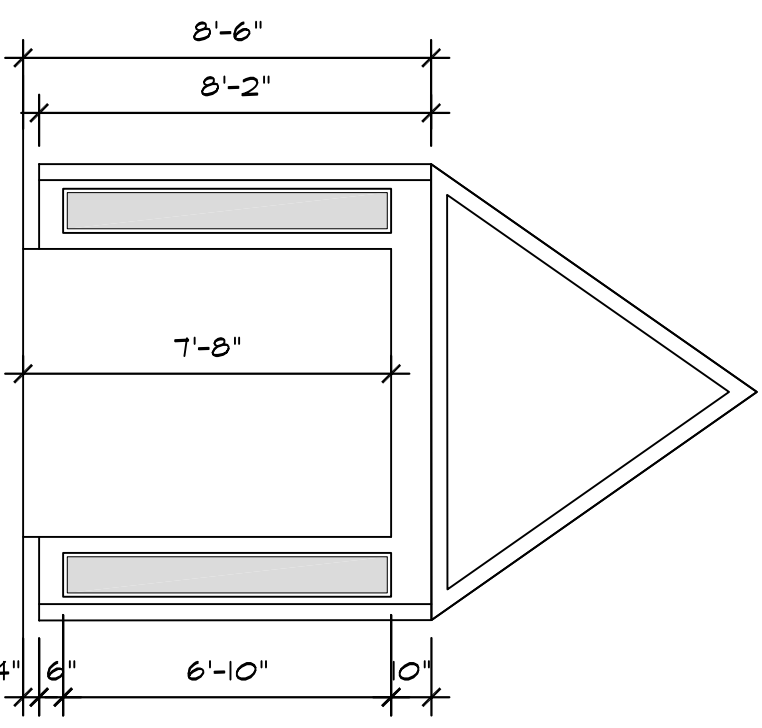

NOTE
 #4 PAINT ALL H.M. FRAMES

1 DOOR TYPES
 1/4" x 1'-0"

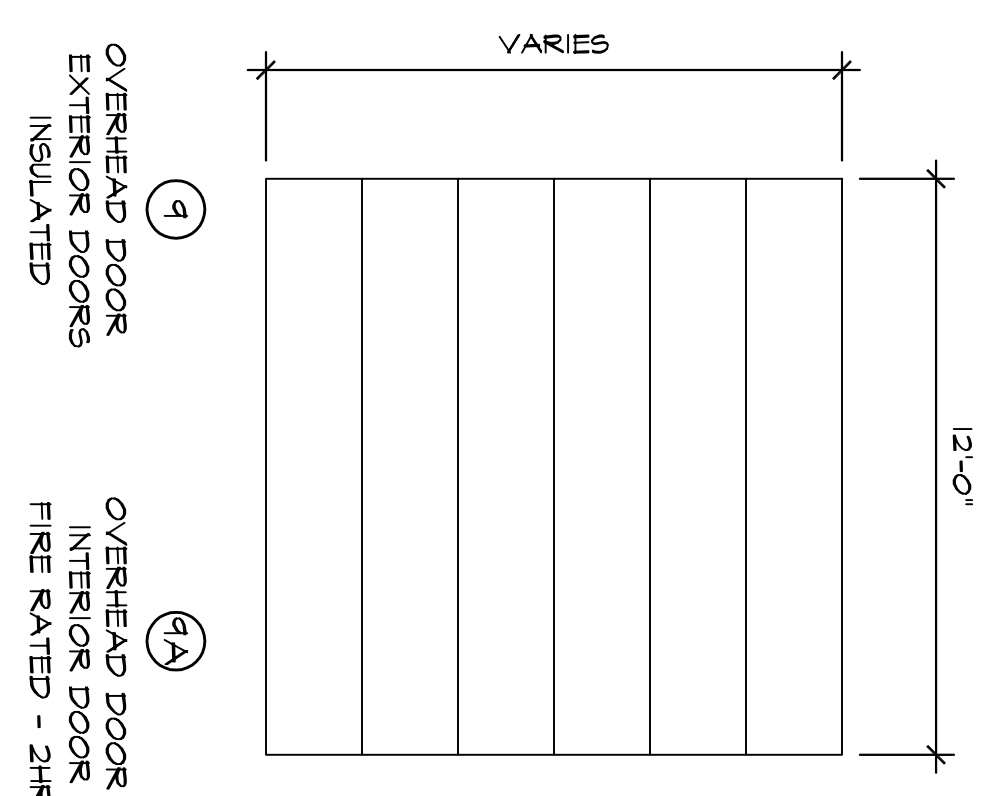
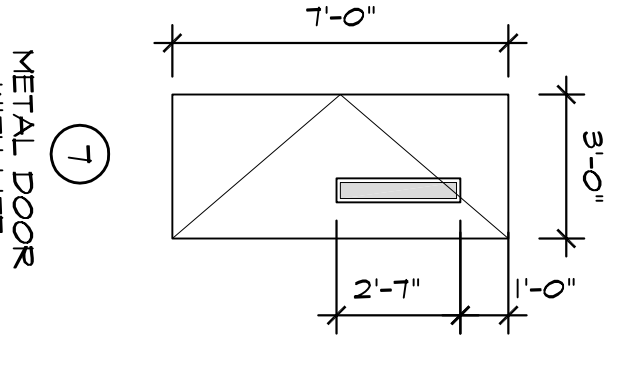
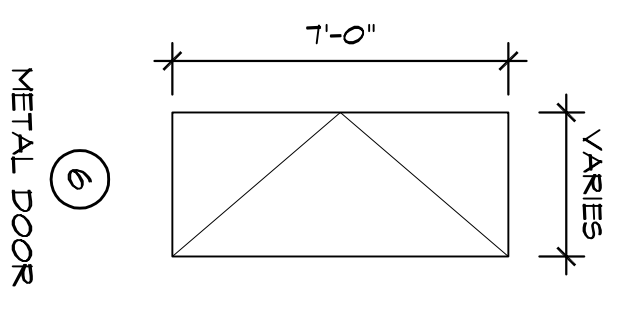
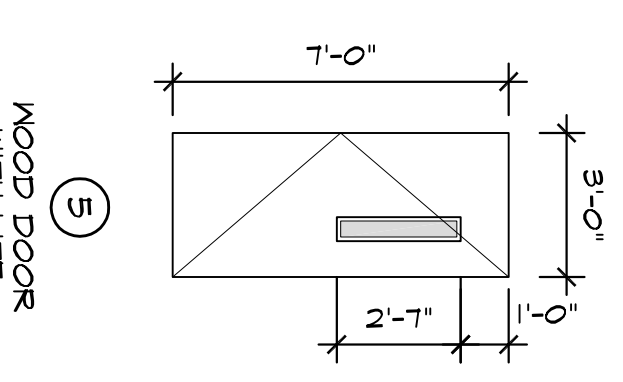
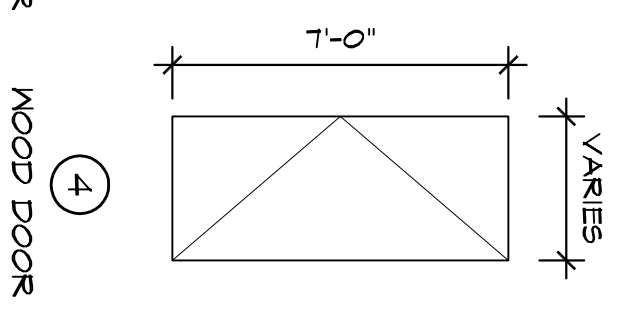
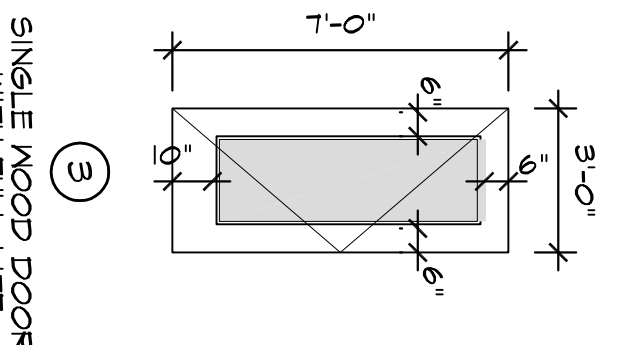
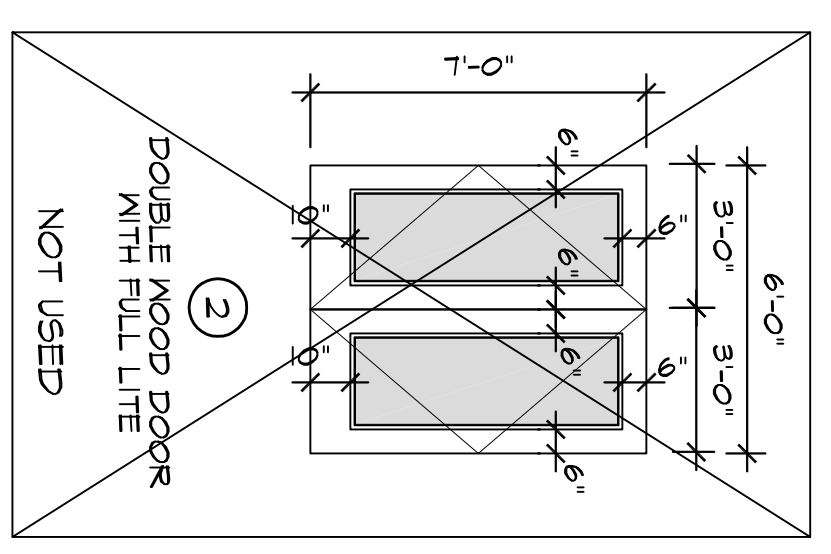
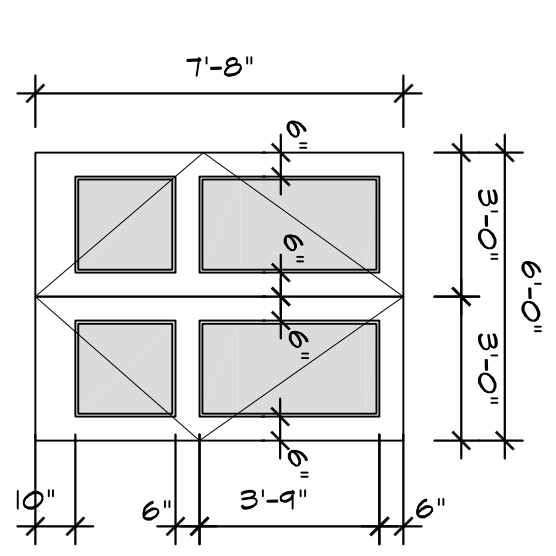

OVERHEAD DOOR DETAILS

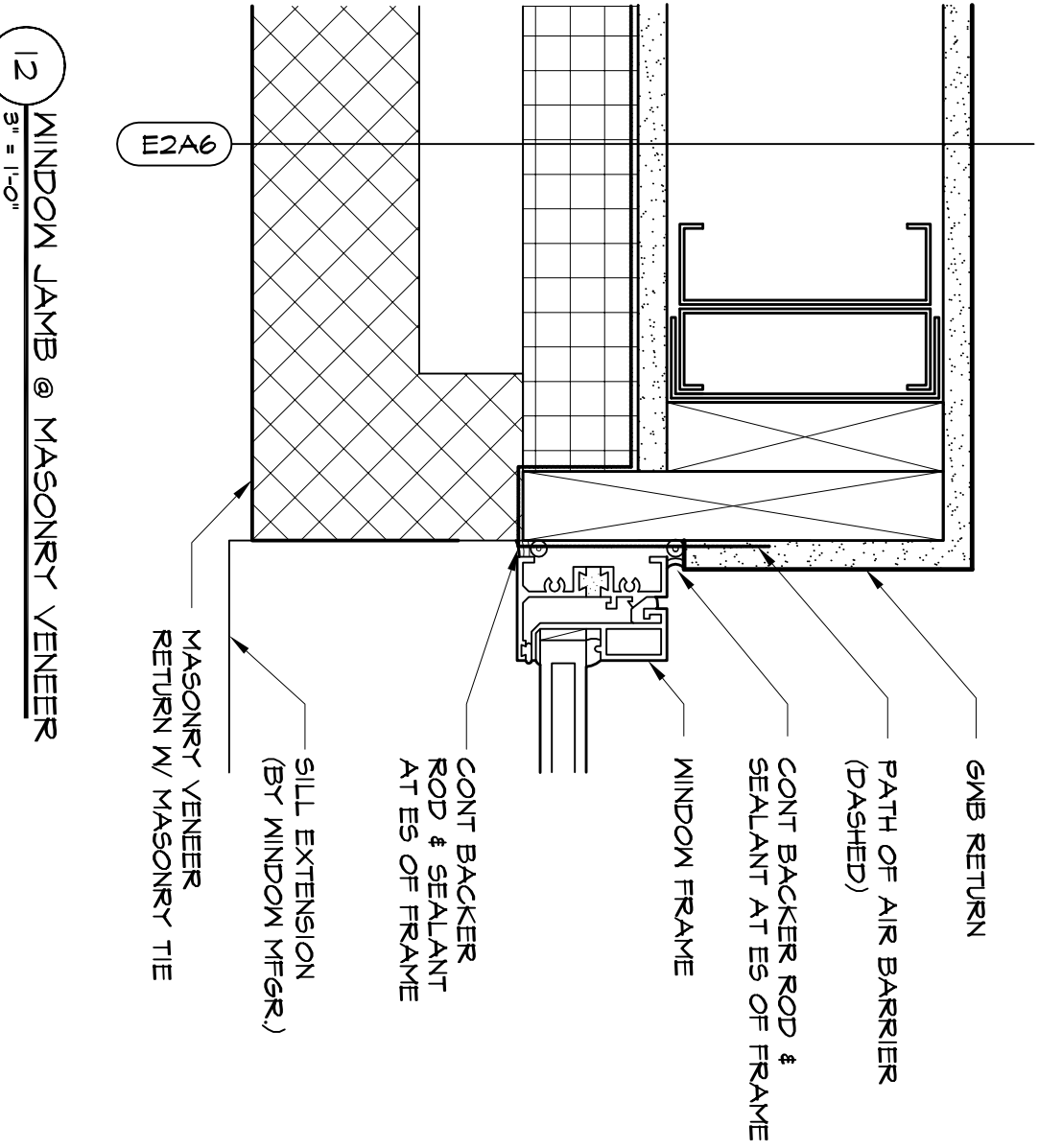
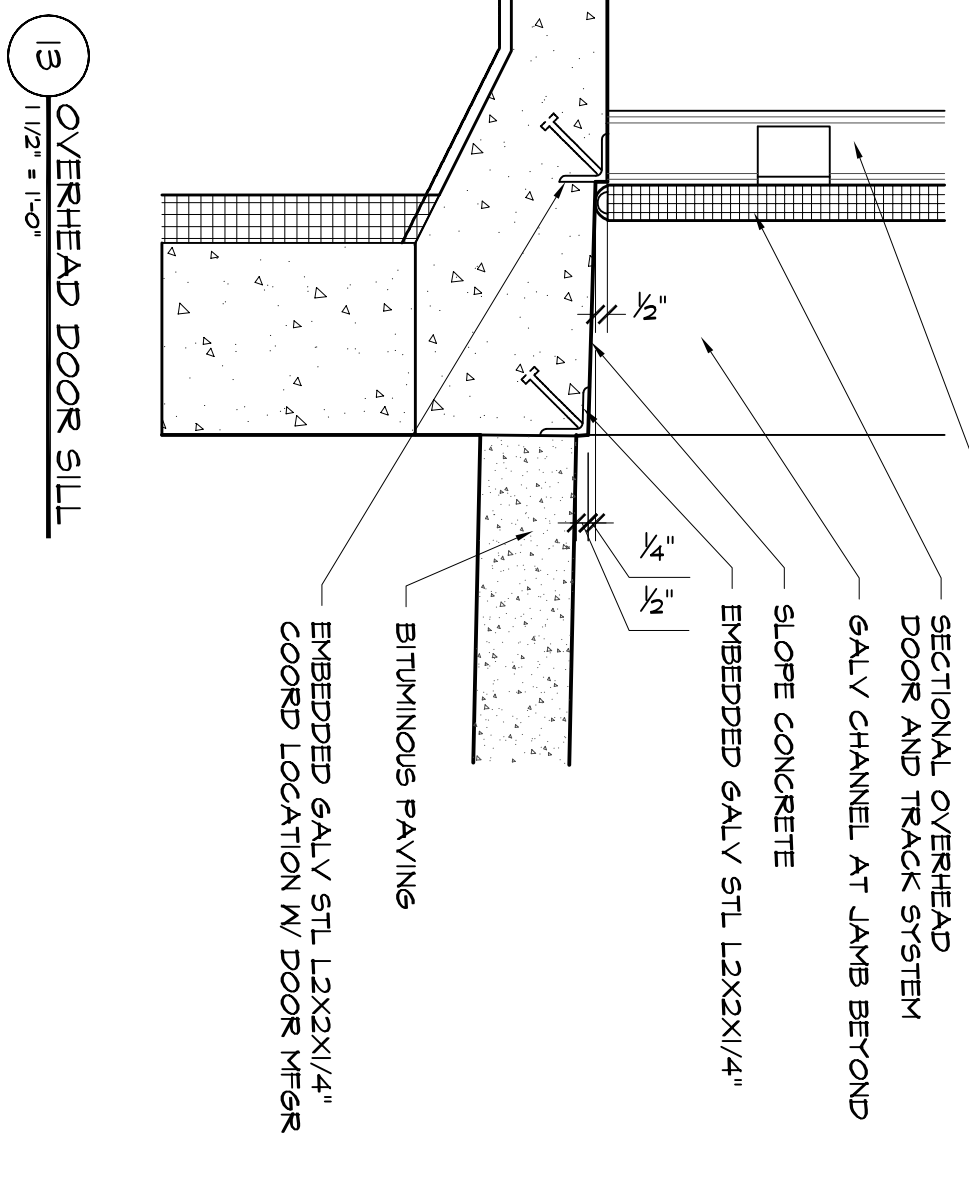
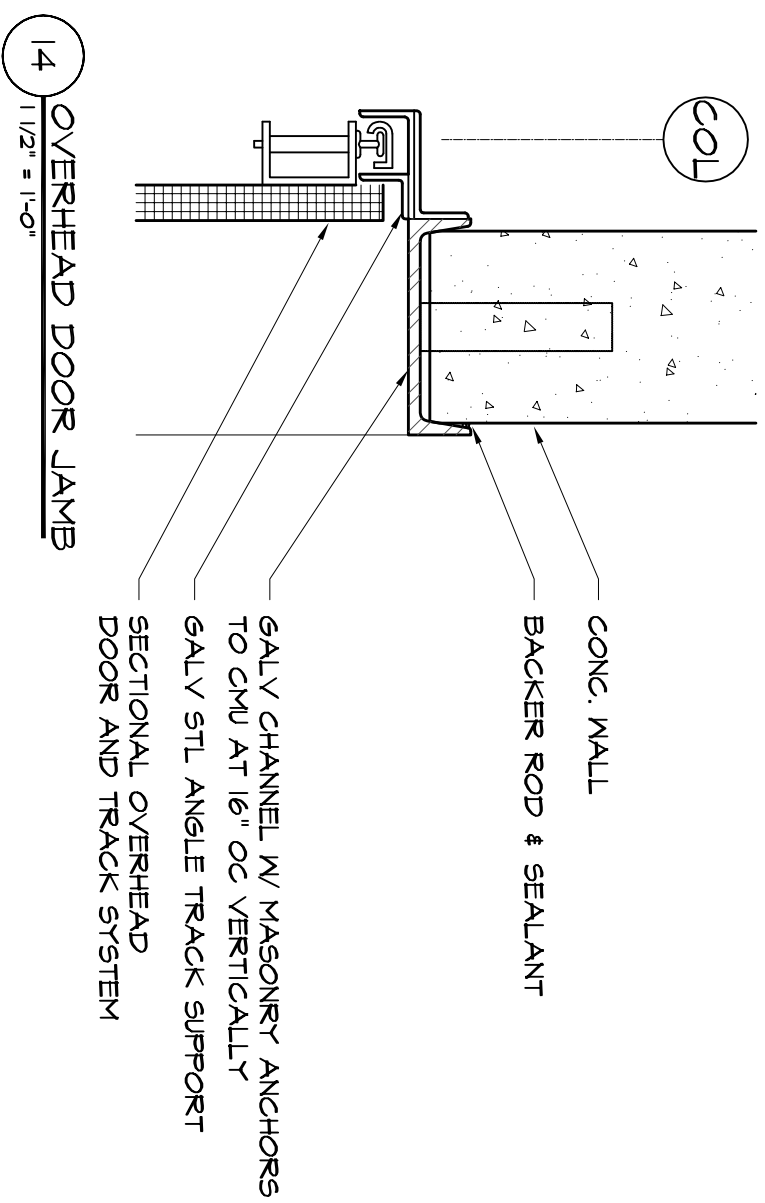
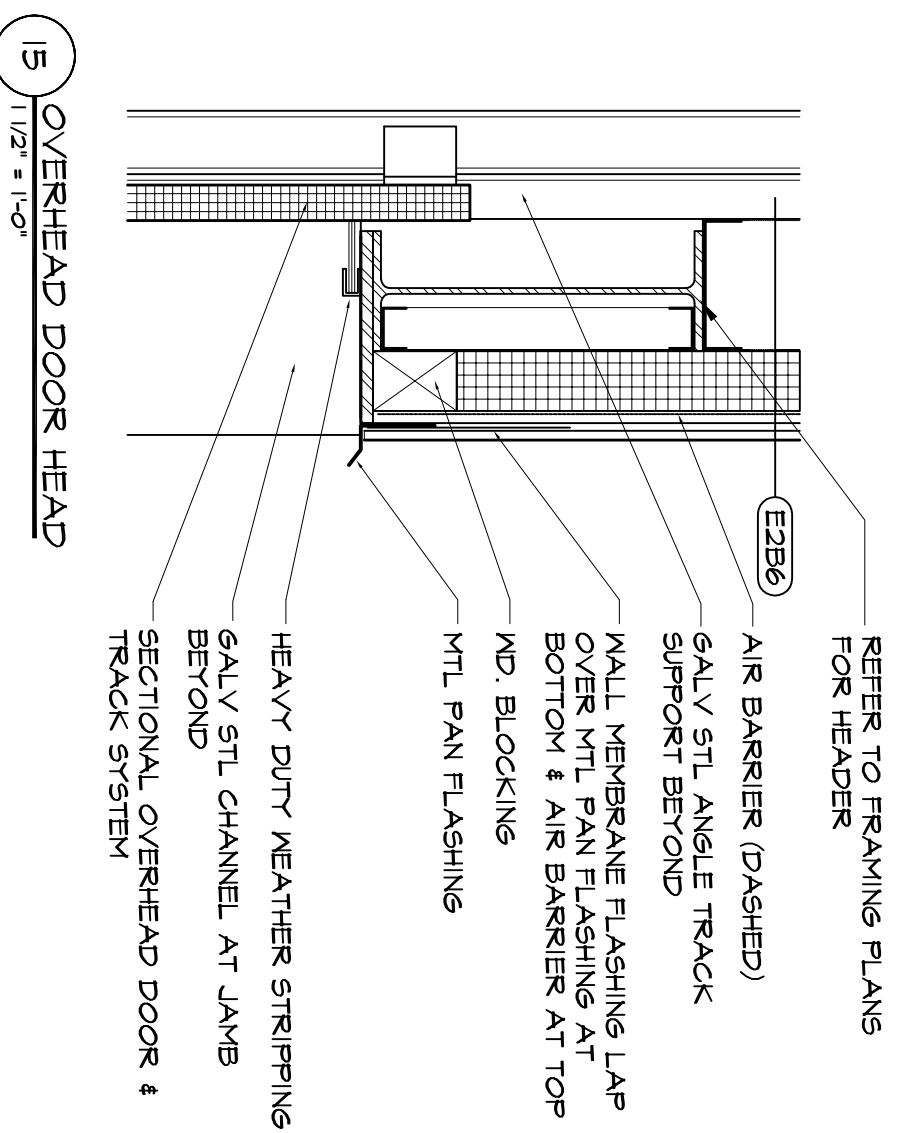

EXTERIOR WINDOW DETAILS

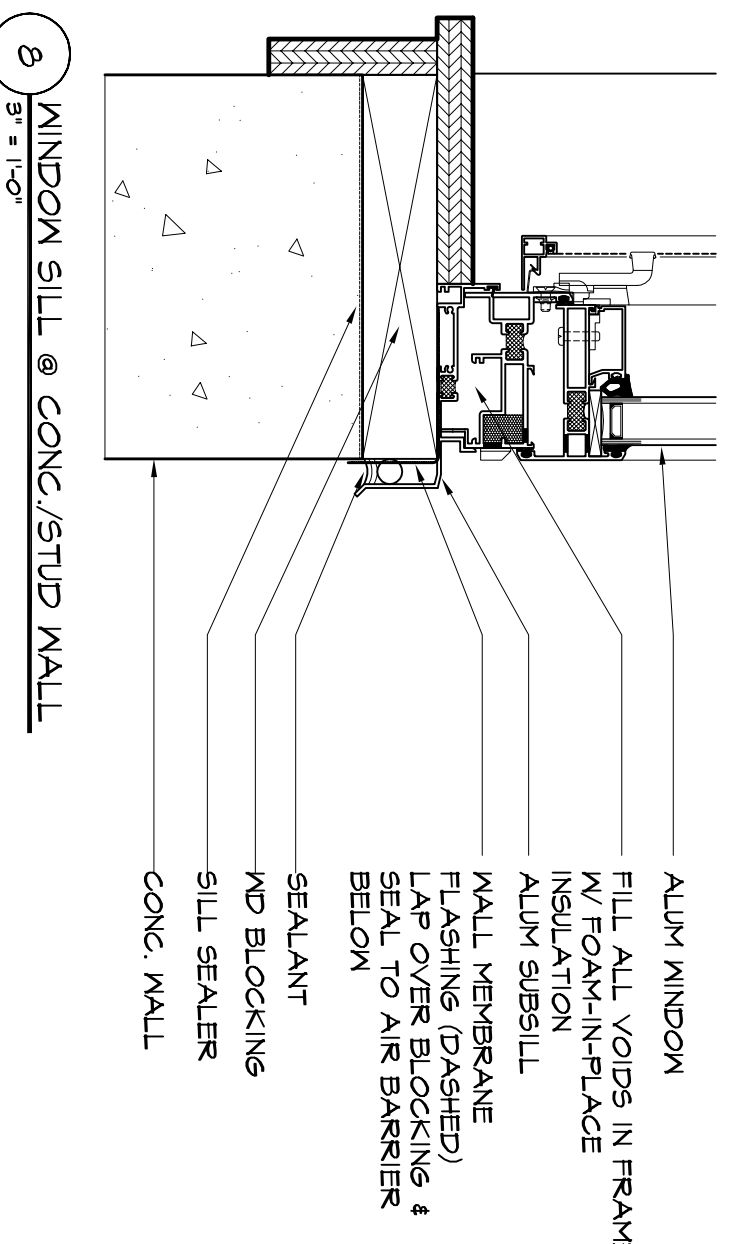
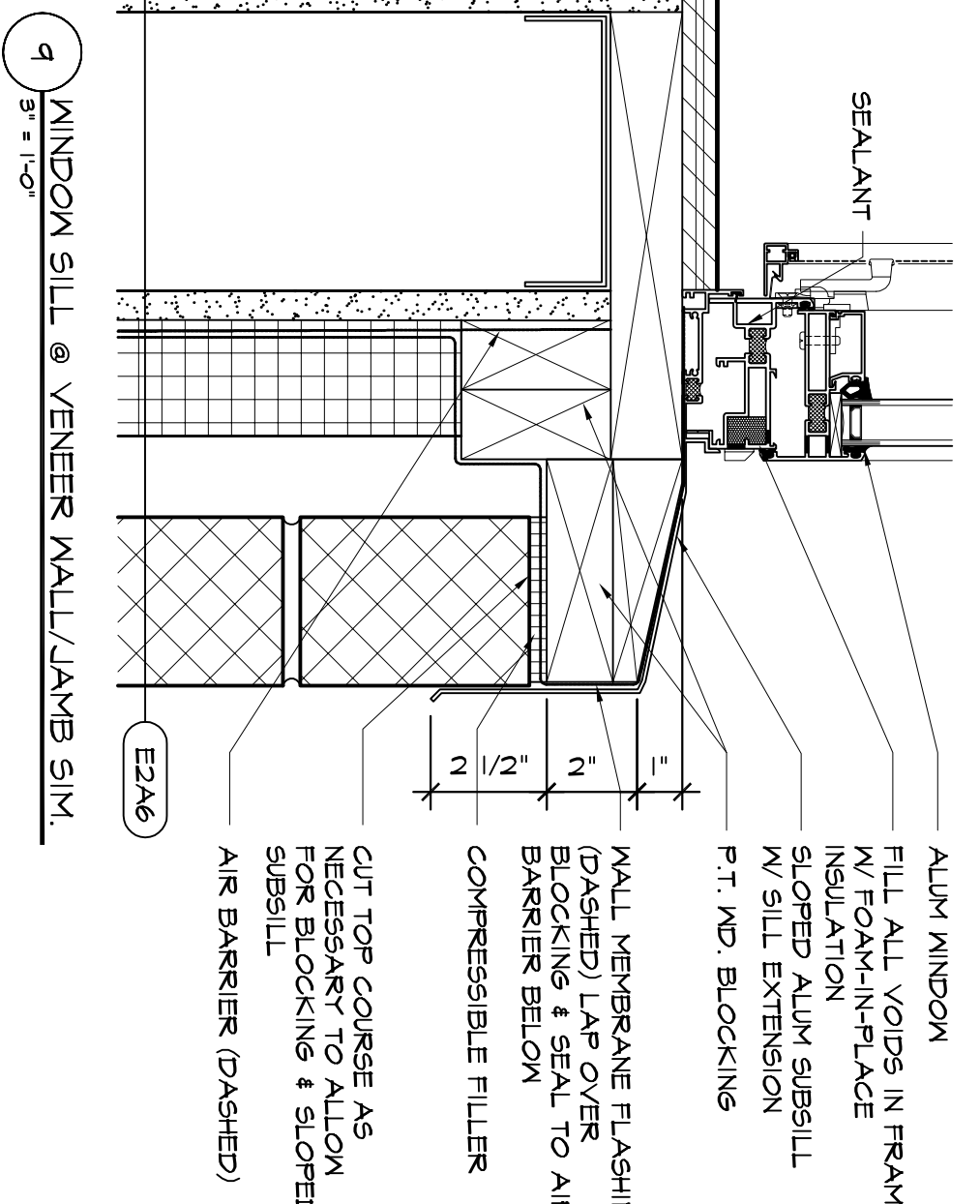
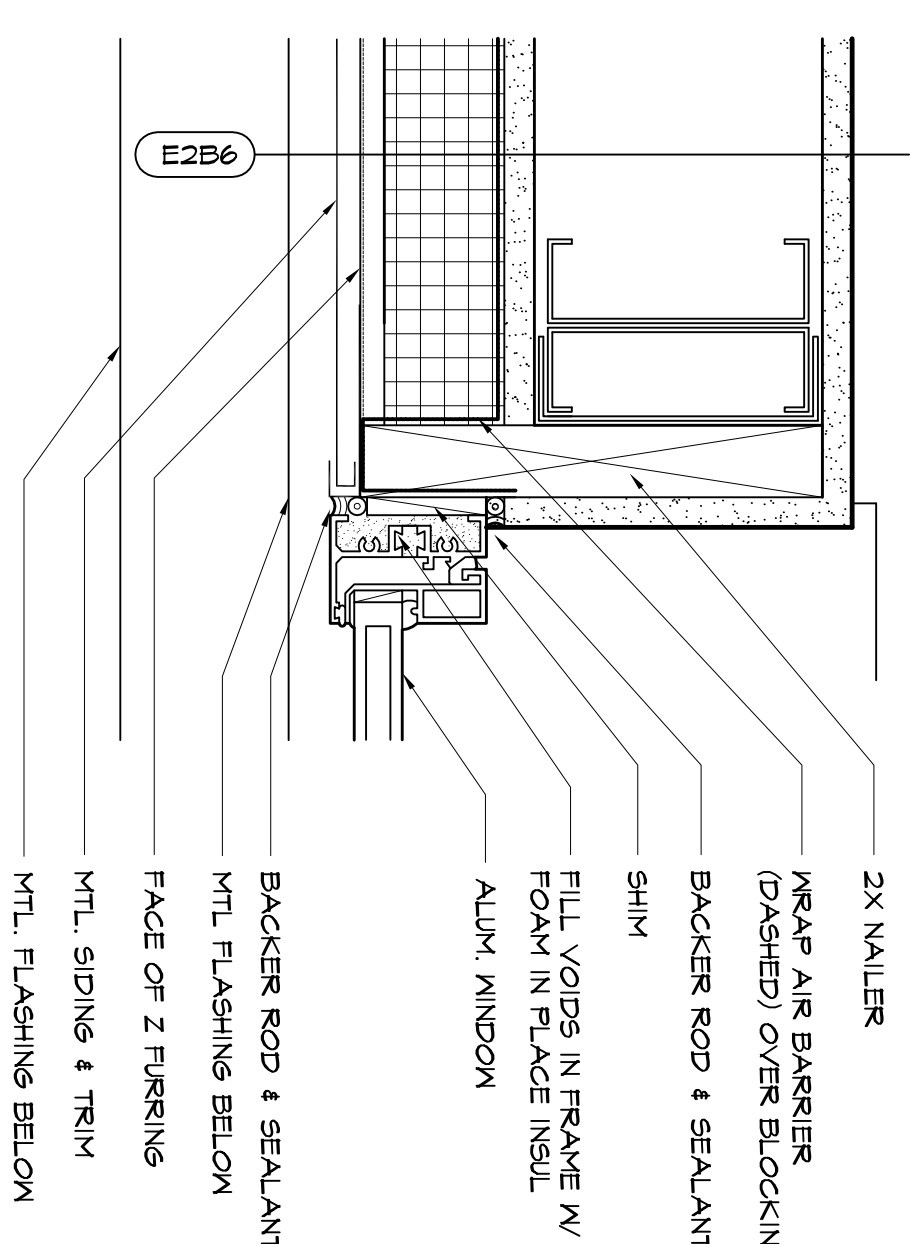
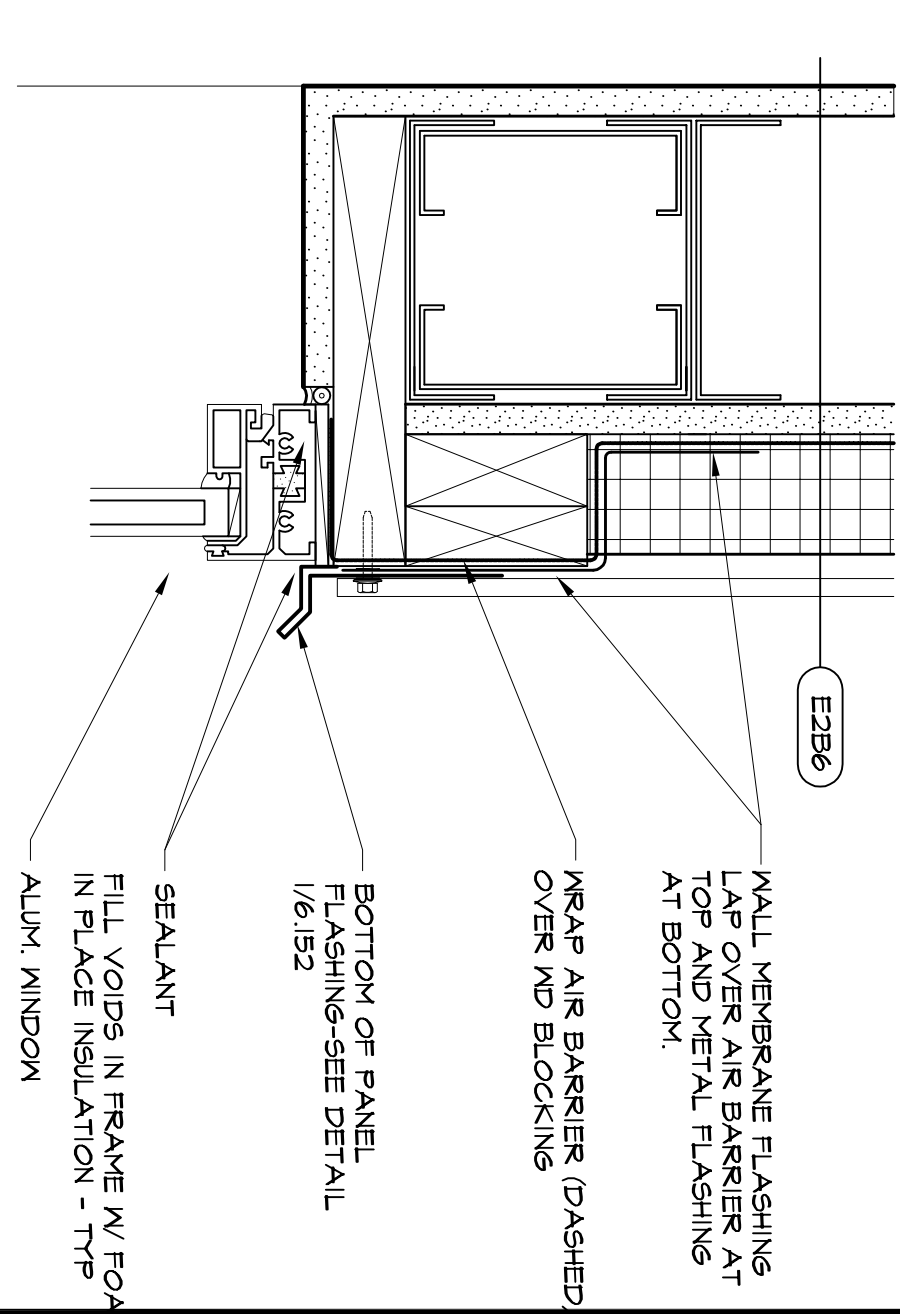

EXTERIOR DOOR DETAILS

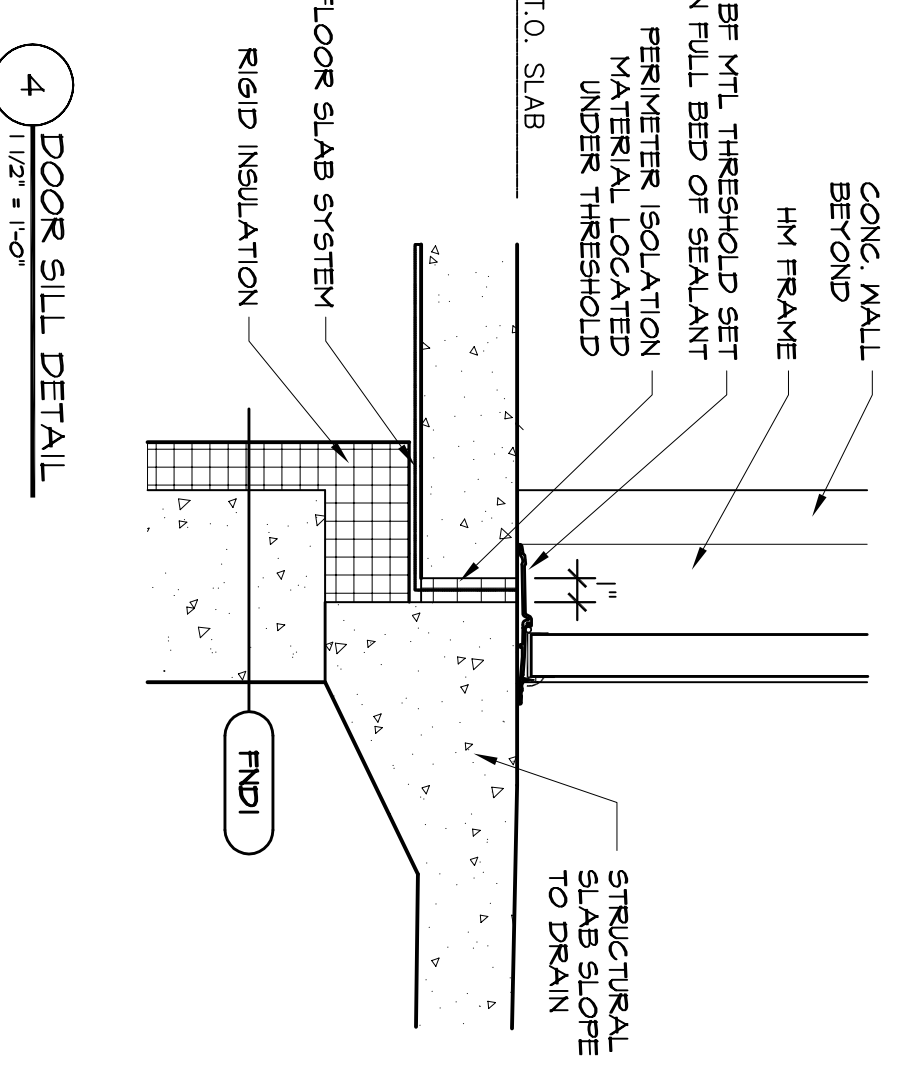
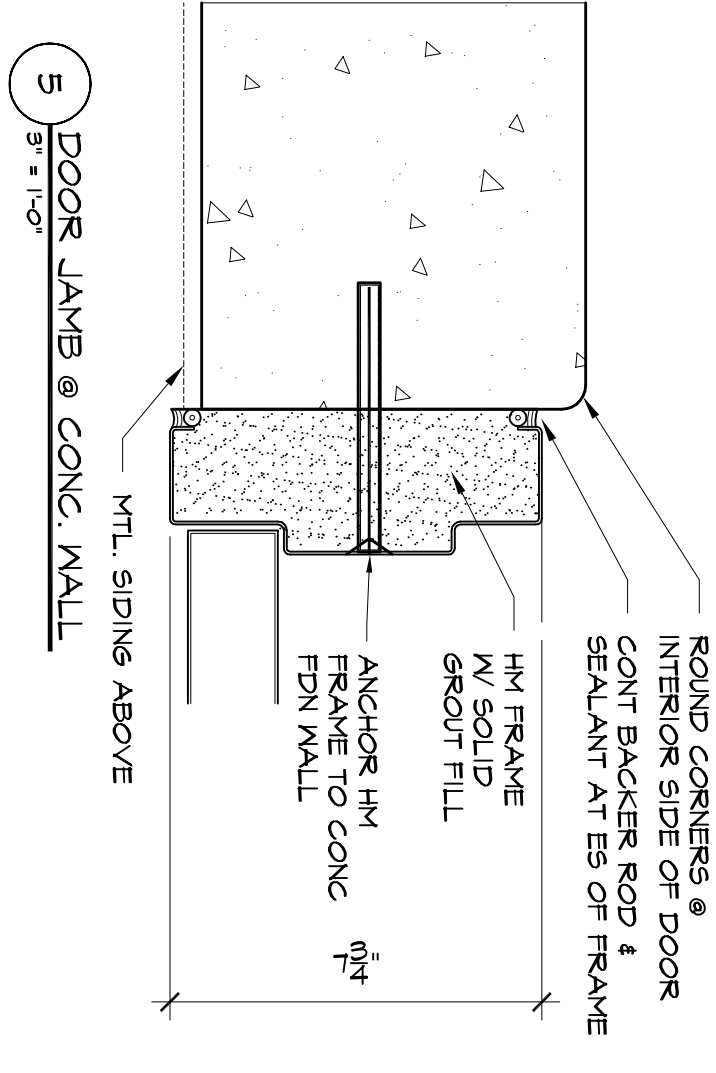
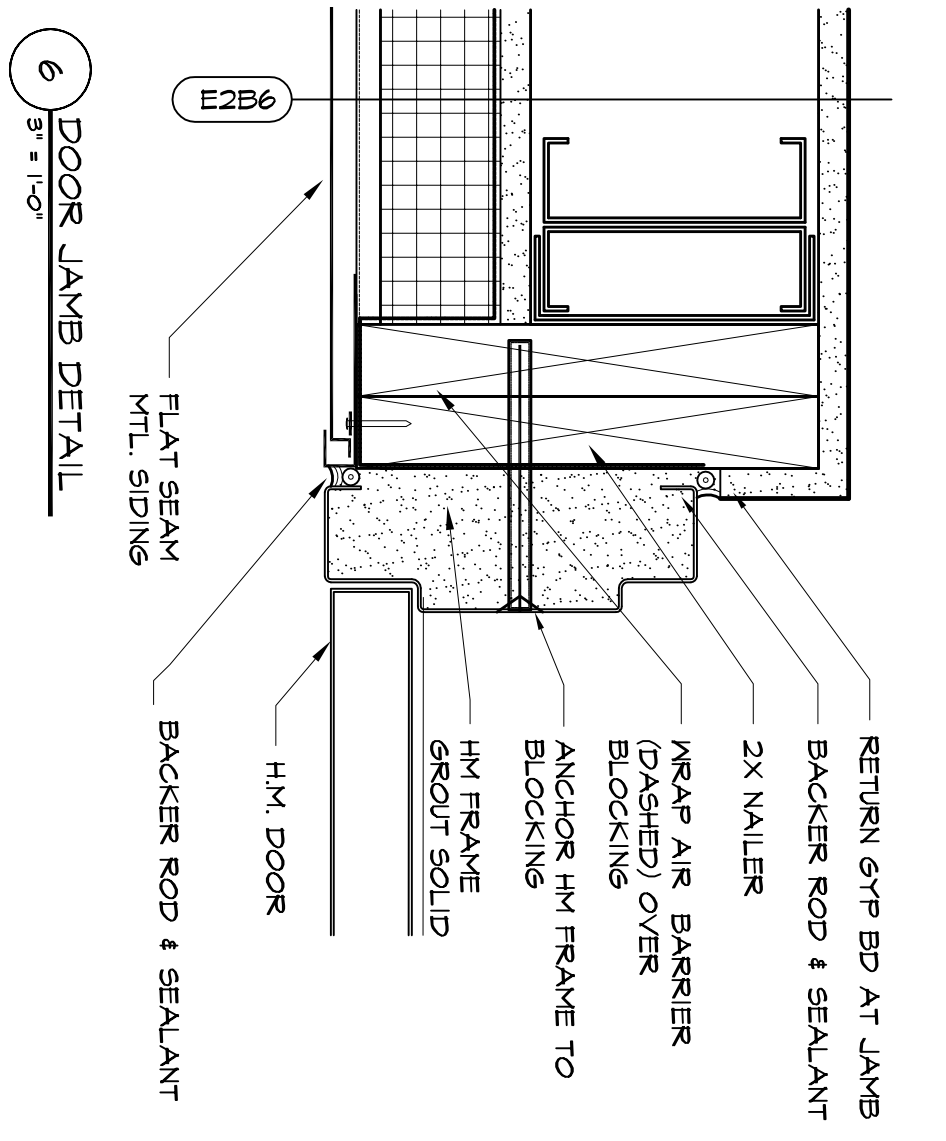
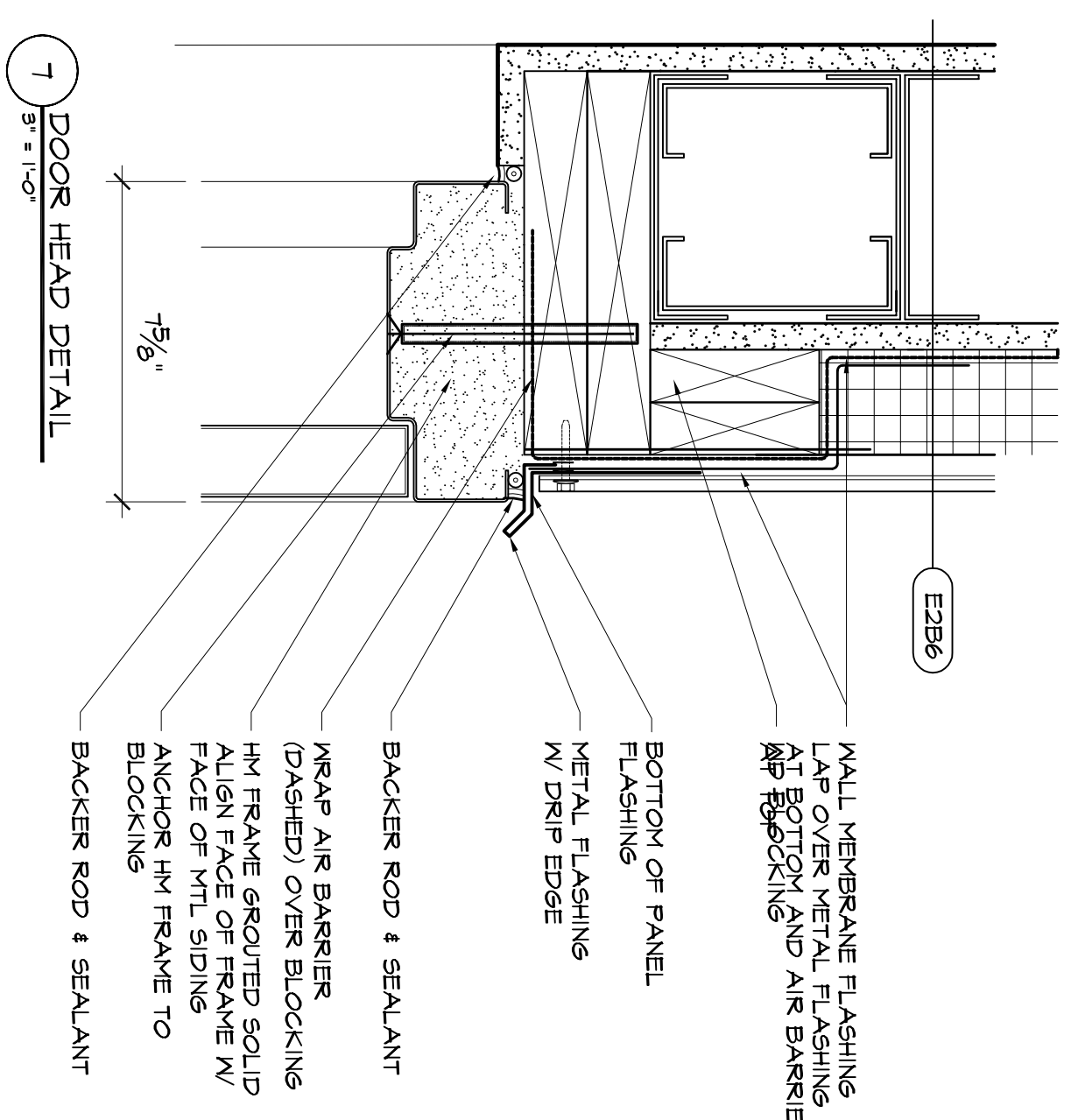

3 NOT USED

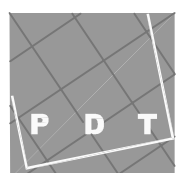
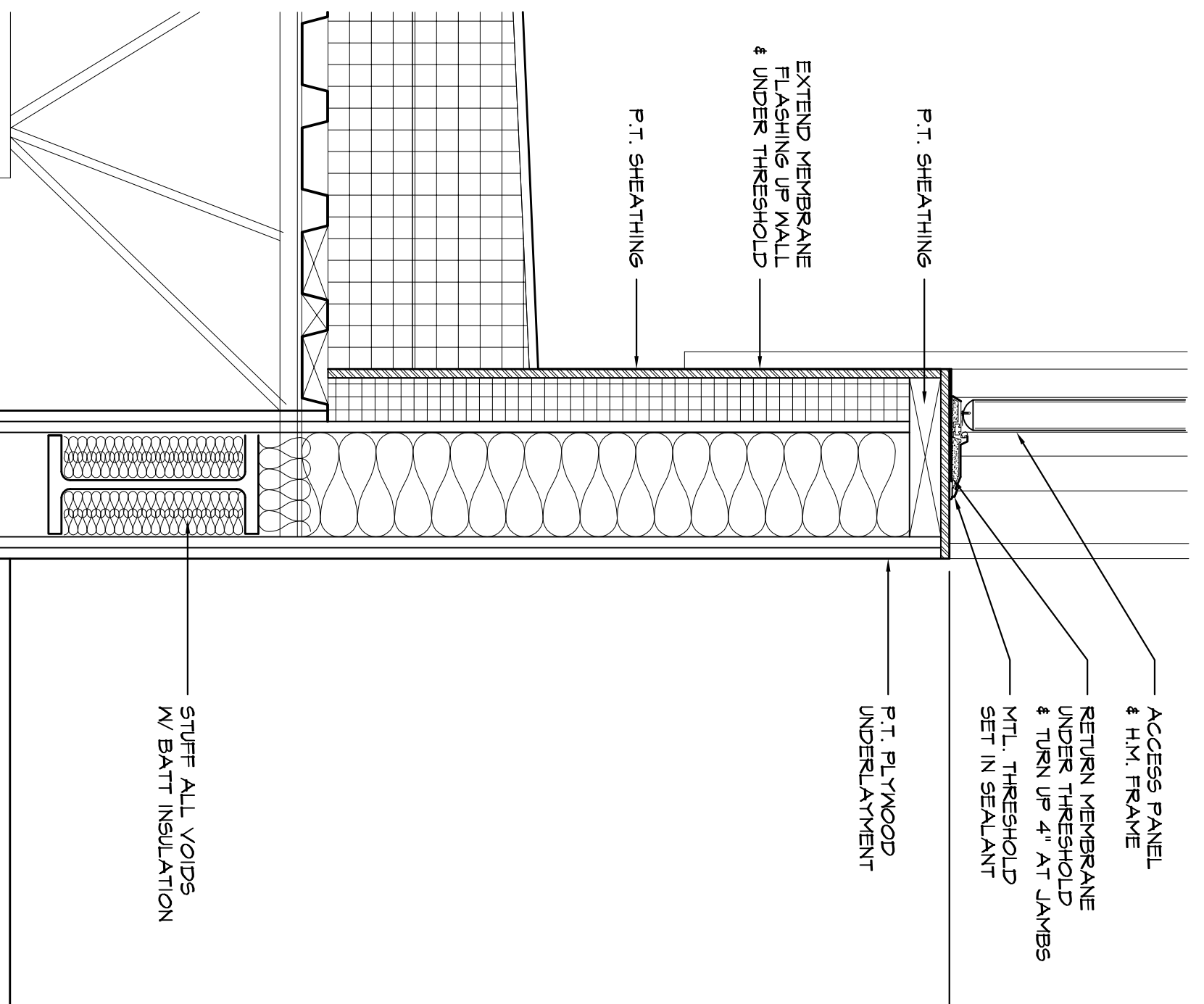
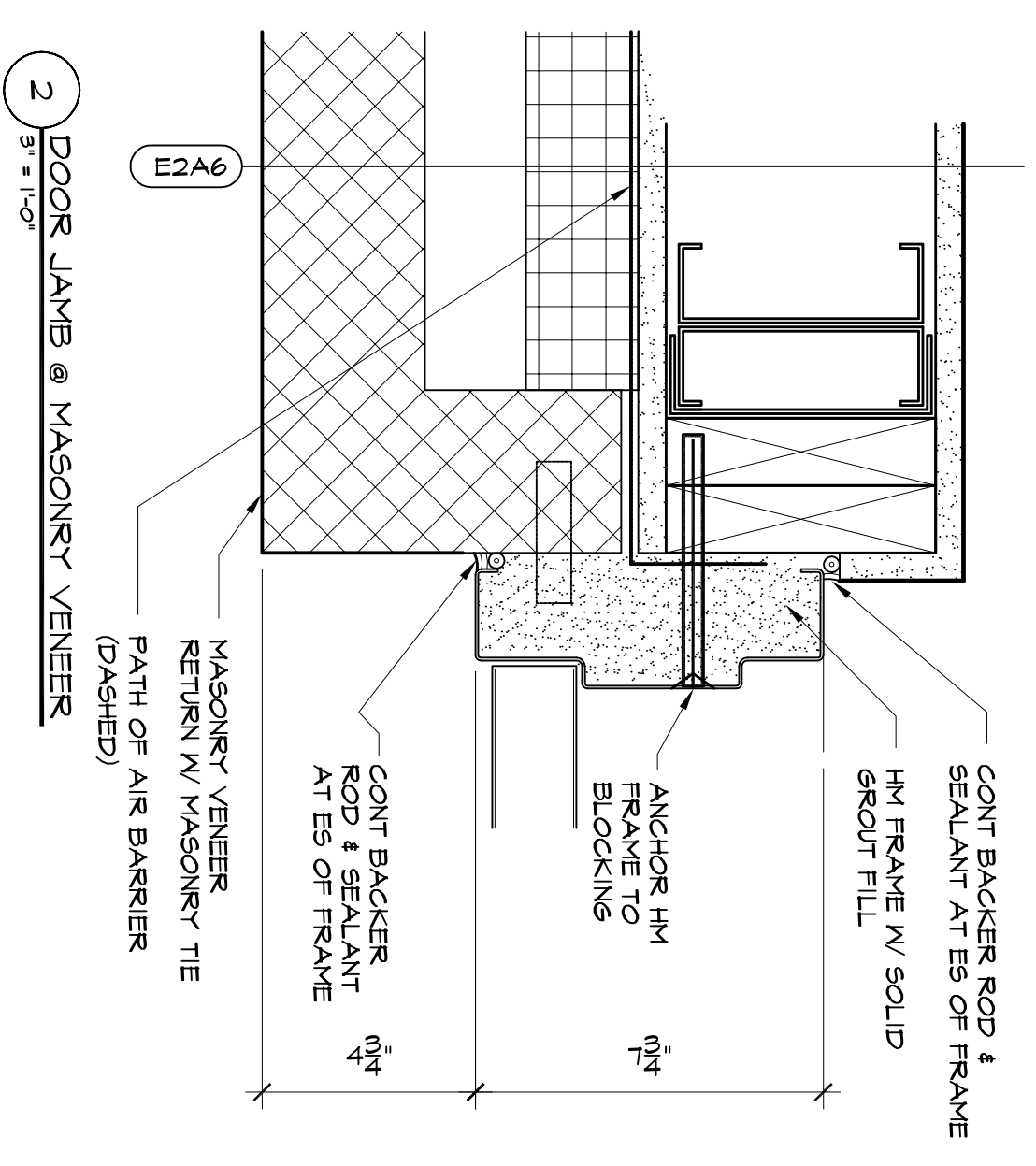

COPYRIGHT 2006
PDT Architects
Reuse or reproduction of the contents of this document is the permission of PDT Architects.

DELTA ROOFING
PORTLAND, MAINE

JOB NO. 05-136	SCALE AS NOTED	ISSUE CONSTRUCTION SET AUGUST 9, 2006	TITLE DOOR AND WINDOW DETAILS	SHEET A4.3
DRWN. CHK. KARL				

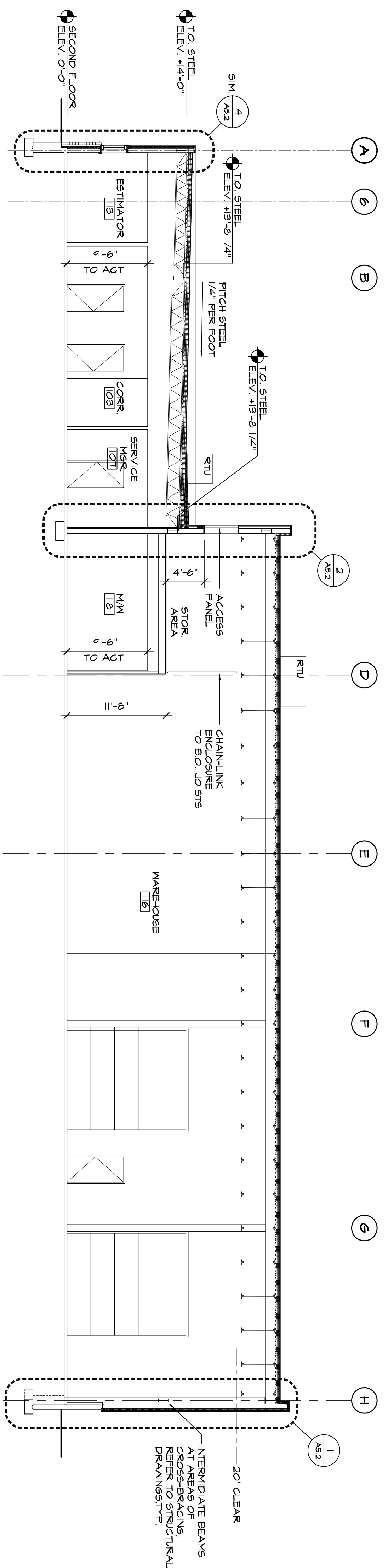

1 BUILDING SECTION
1/8" = 1'-0"

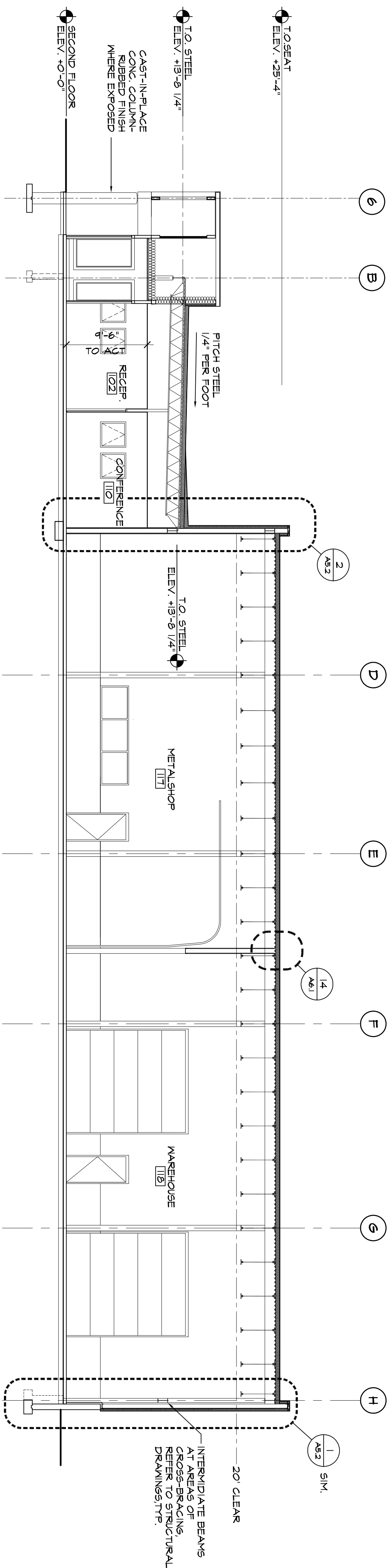

2 BUILDING SECTION
1/8" = 1'-0"

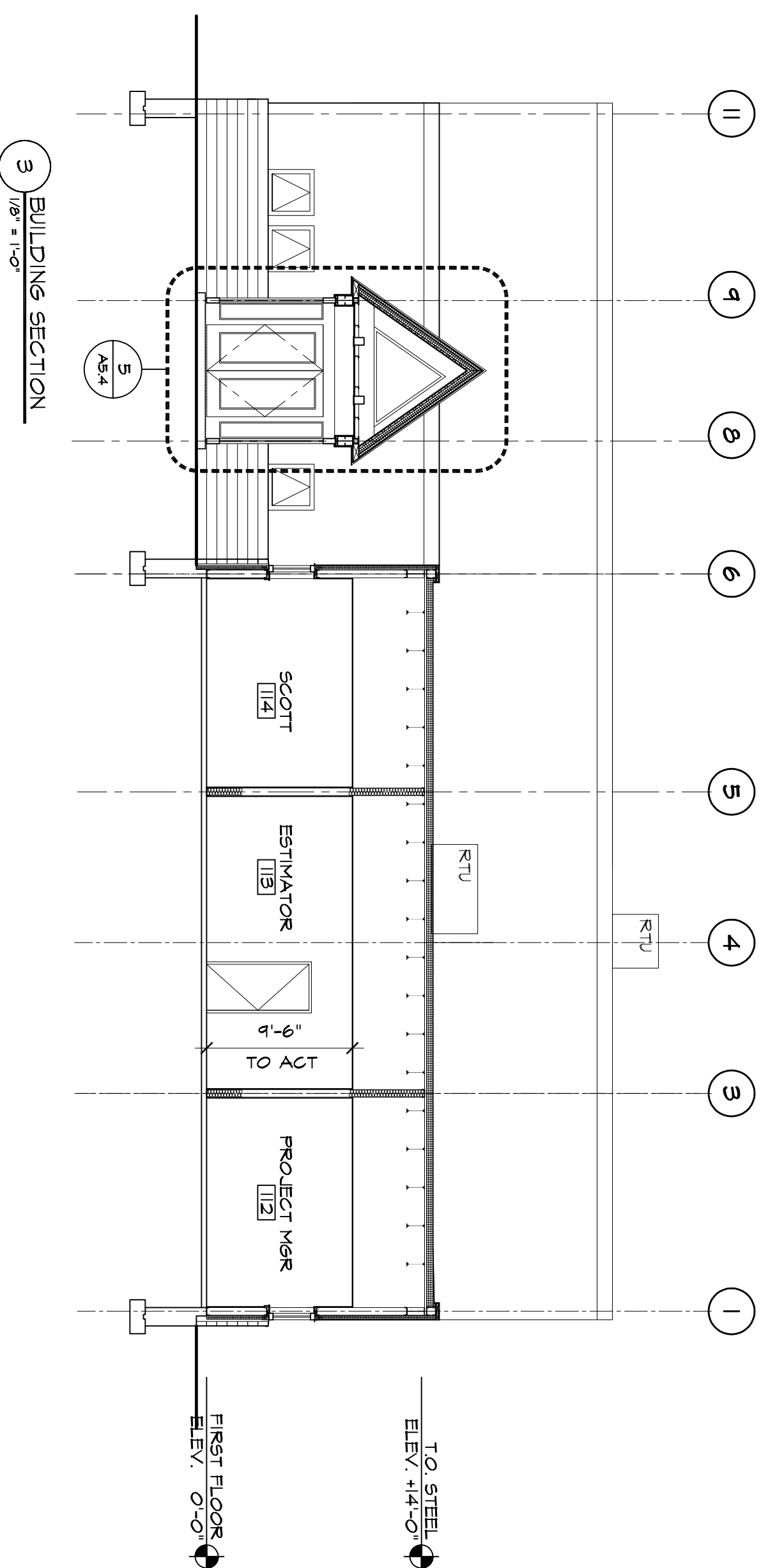

3 BUILDING SECTION
1/8" = 1'-0"

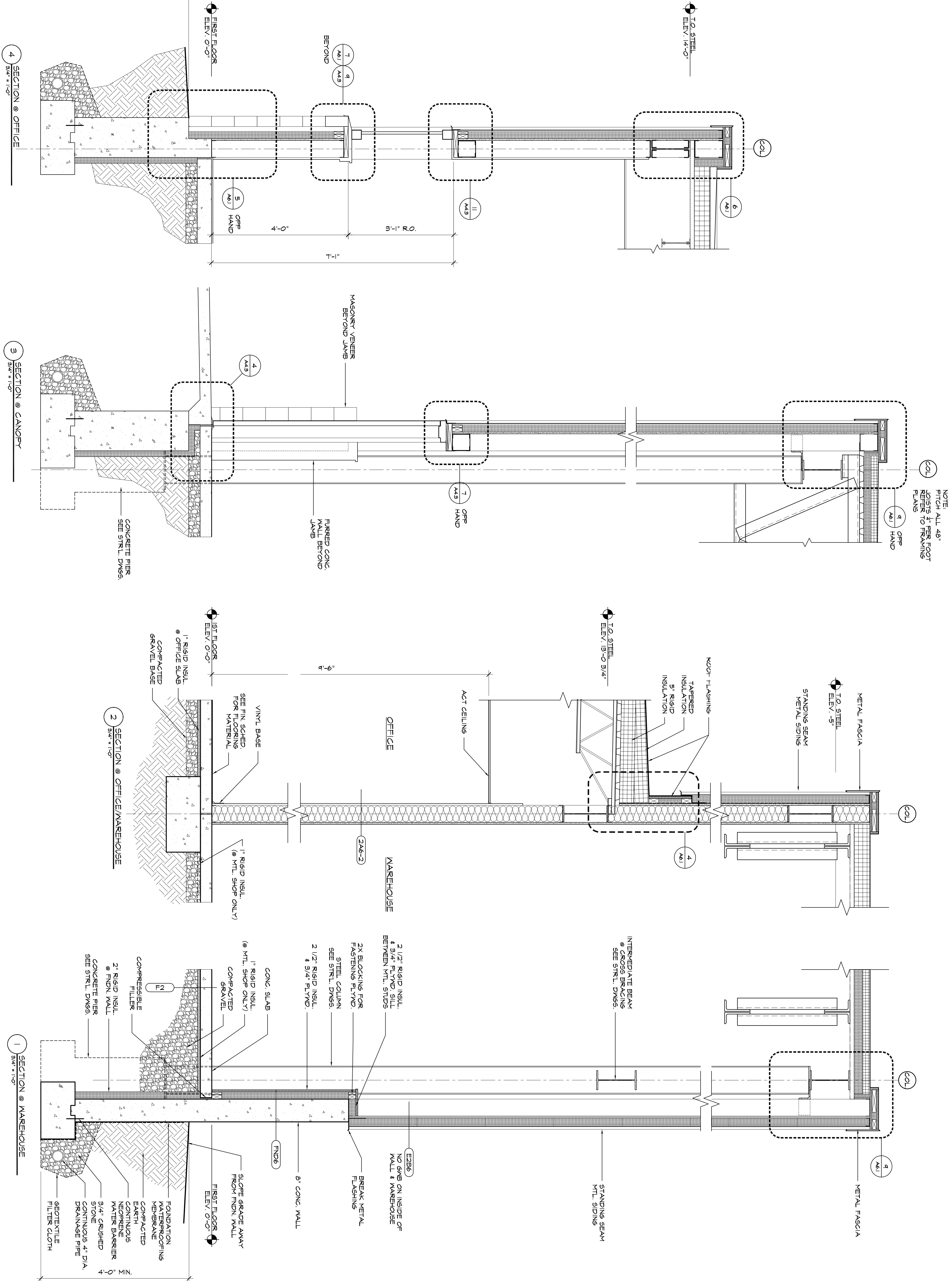

NOTE:
PITCH ALL 49°
REFER TO PER FOOT
PLANS TO FINISH
PLANS

SHEET	A5.3	JOB NO.	05-136
		DRWN. CHK.	EJR
TITLE		SCALE:	AS NOTED
WALL SECTIONS, DETAILS		ISSUE	CONSTRUCTION SET AUGUST 9, 2006

DELTA ROOFING
PORTLAND, MAINE

COPYRIGHT 2006
PDT Architects
Reuse or reproduction of the
contents of this document is not
permitted without the
written permission of PDT Architects.

PDT ARCHITECTS

ARCHITECTURE
INTERIOR DESIGN
PLANNING
49 DARTMOUTH STREET
PORTLAND, ME 04101
207 775-1859
207 775-2694 FAX

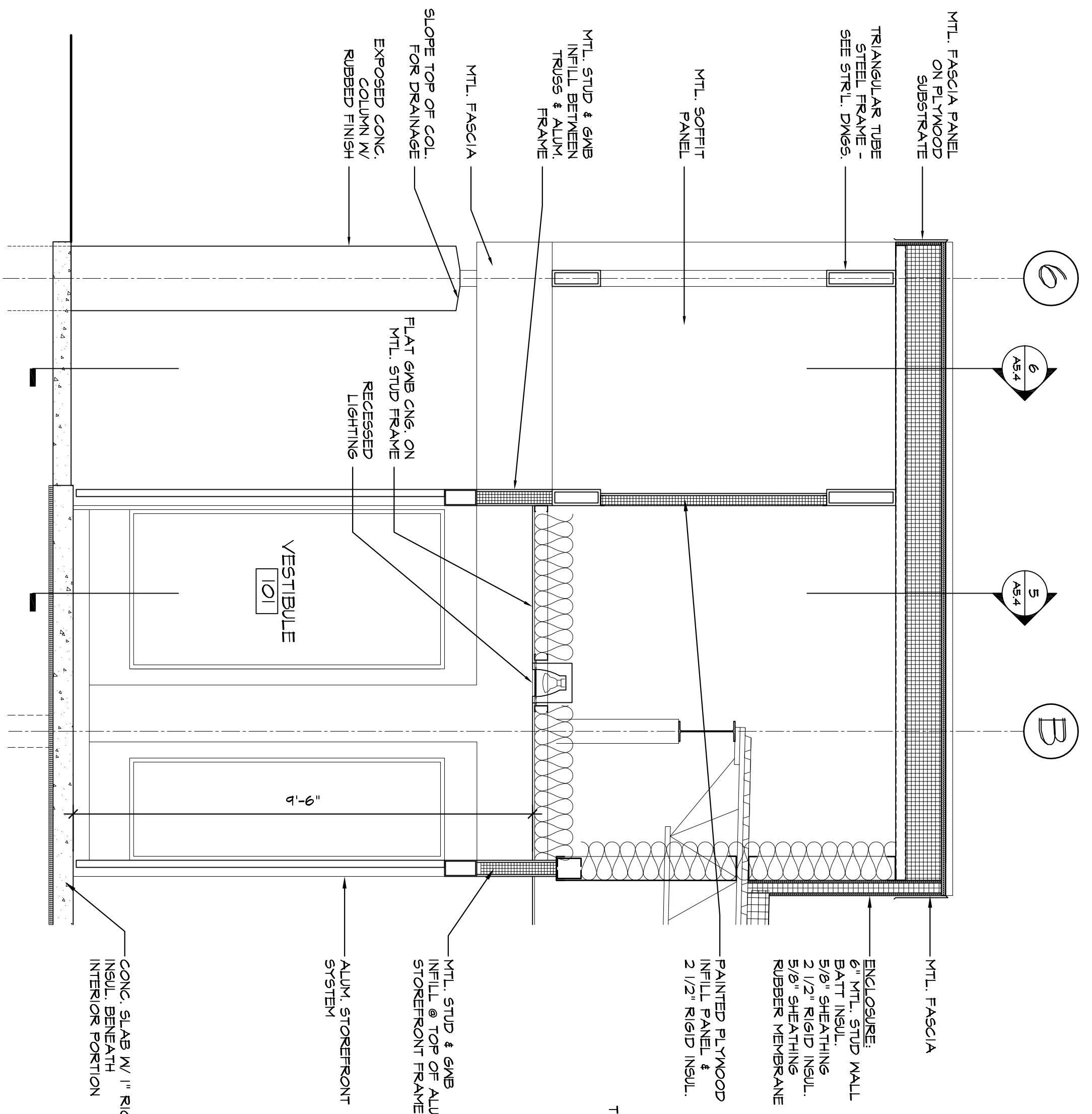

4 SECTION @ ENTRY VESTIBULE
1/2" = 1'-0"

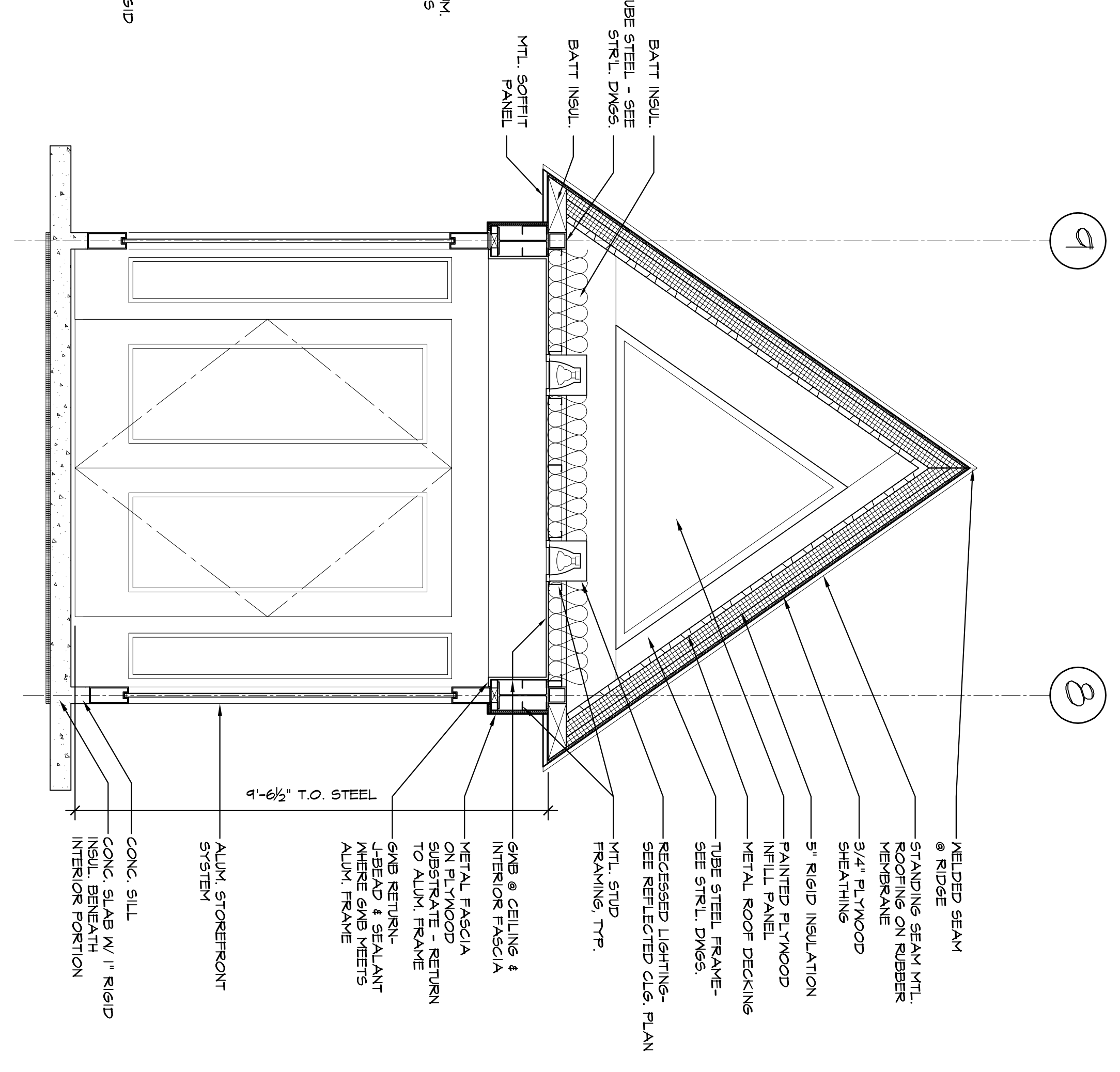

5 SECTION @ ENTRY VESTIBULE
1/2" = 1'-0"

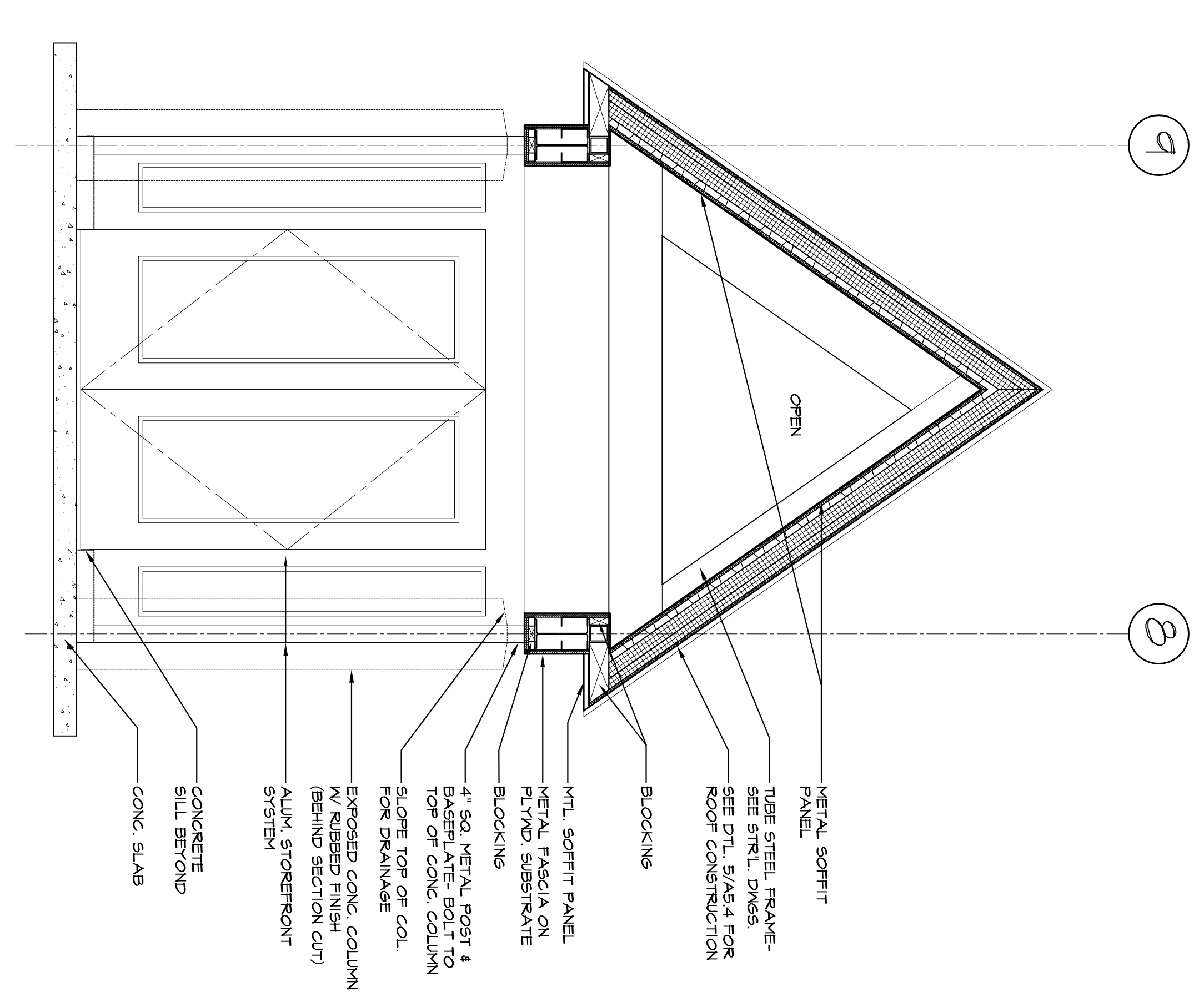

6 SECTION @ EXTERIOR ENTRY CANOPY
1/2" = 1'-0"

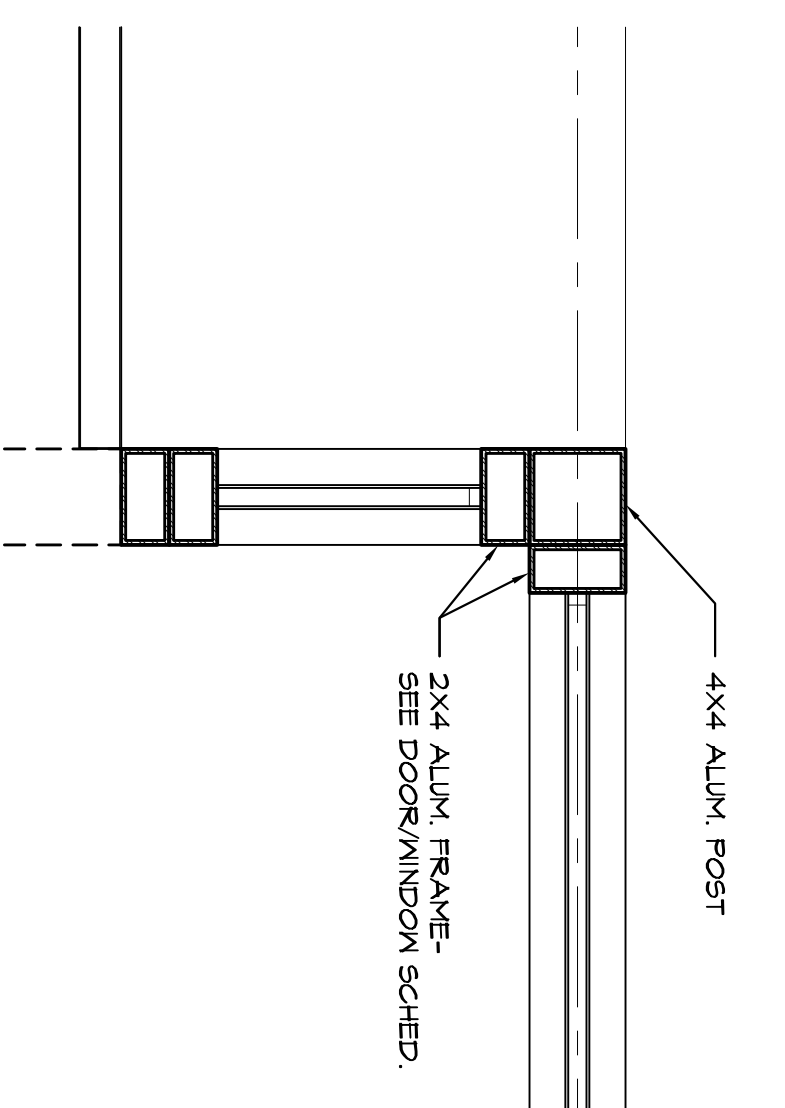

3 PLAN DETAIL @ ALUM. FRAME
1/2" = 1'-0"

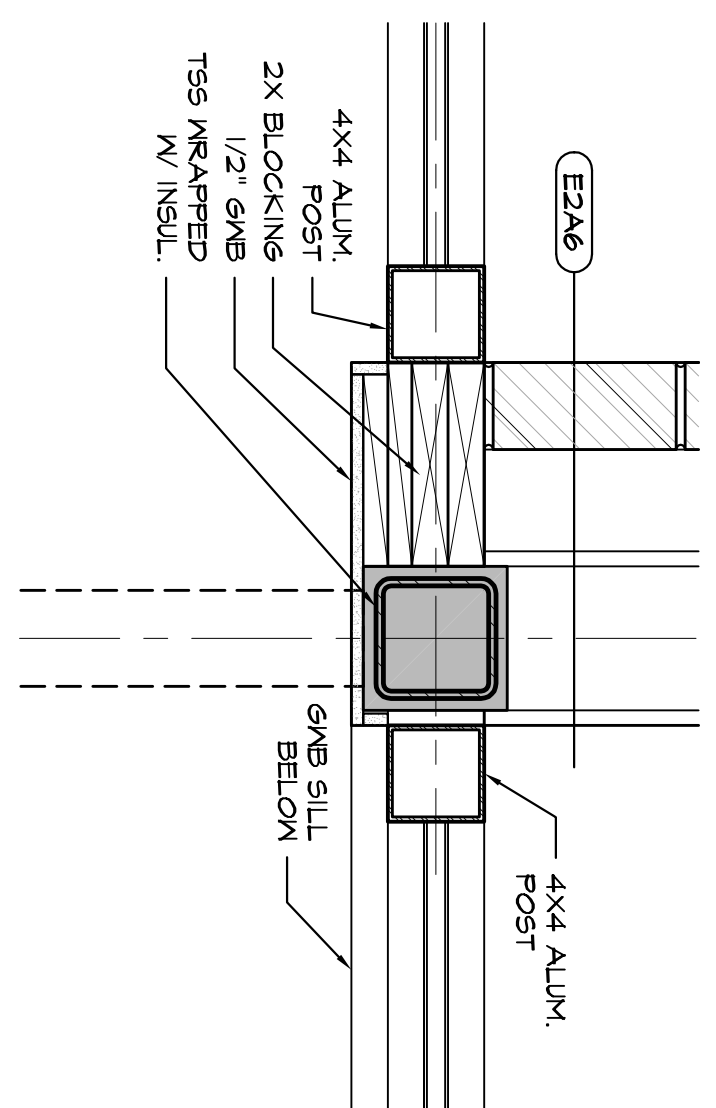

2 PLAN DETAIL @ ALUM. FRAME
1/2" = 1'-0"

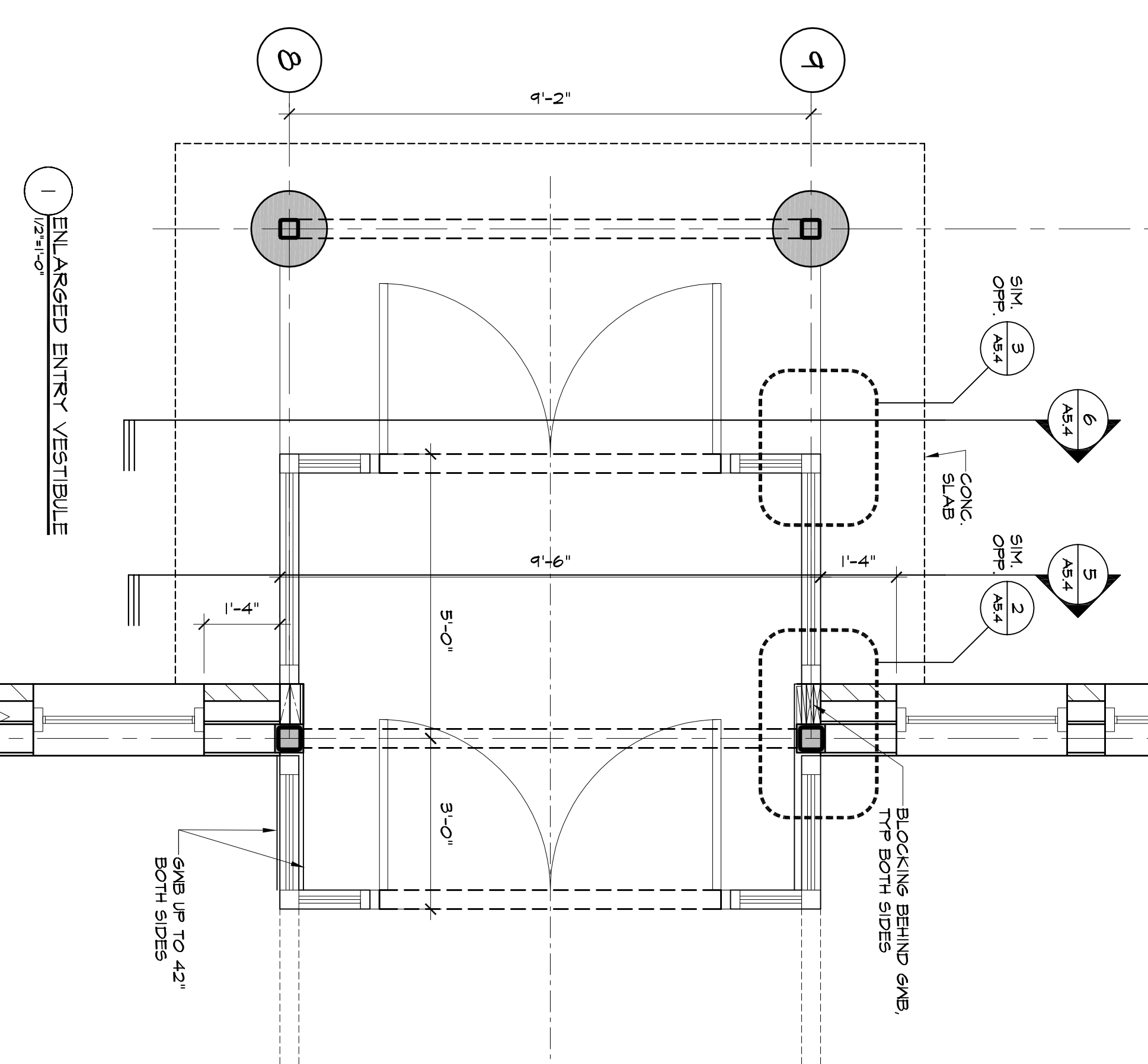

1 ENLARGED ENTRY VESTIBULE
1/2" = 1'-0"

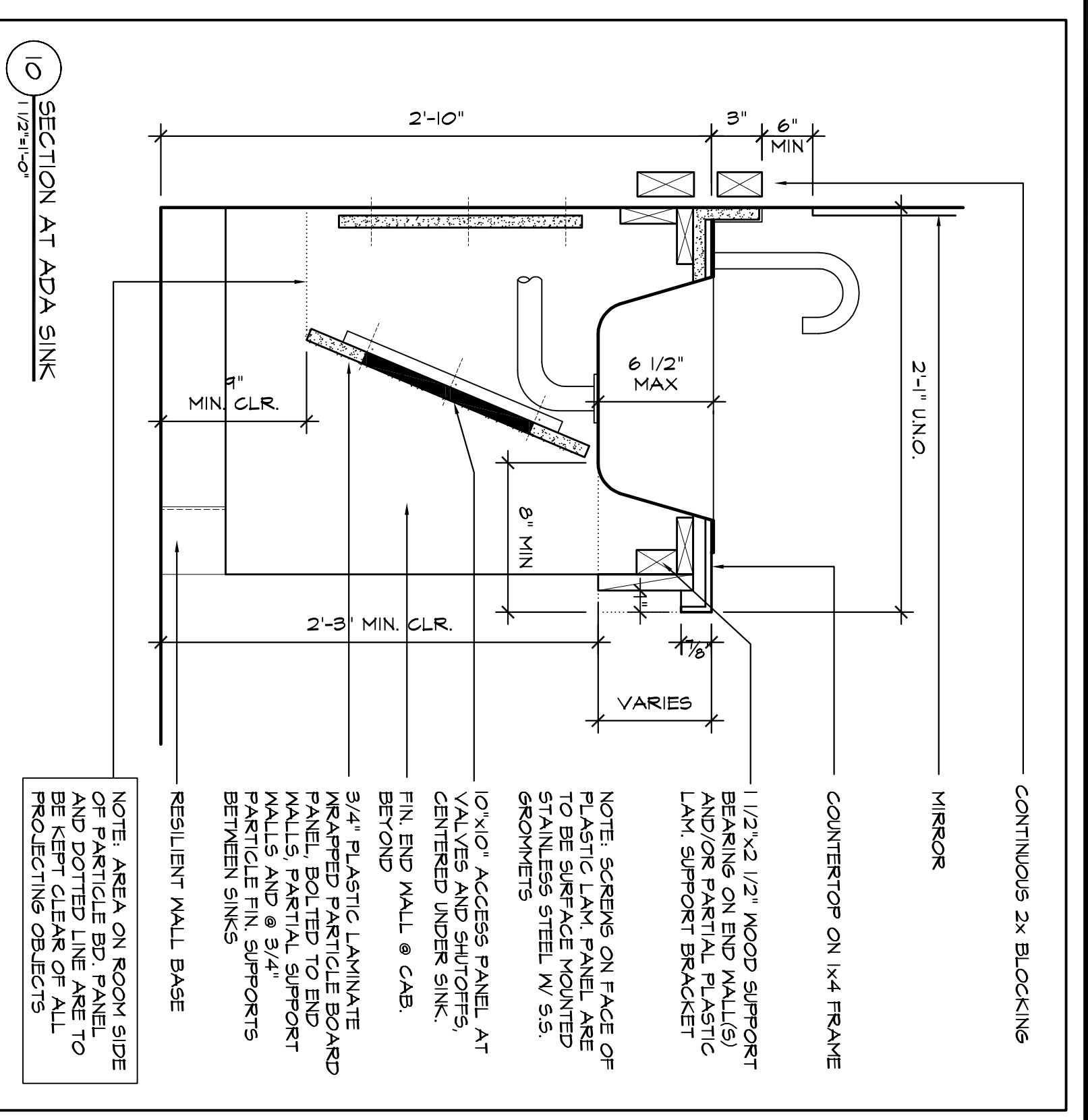
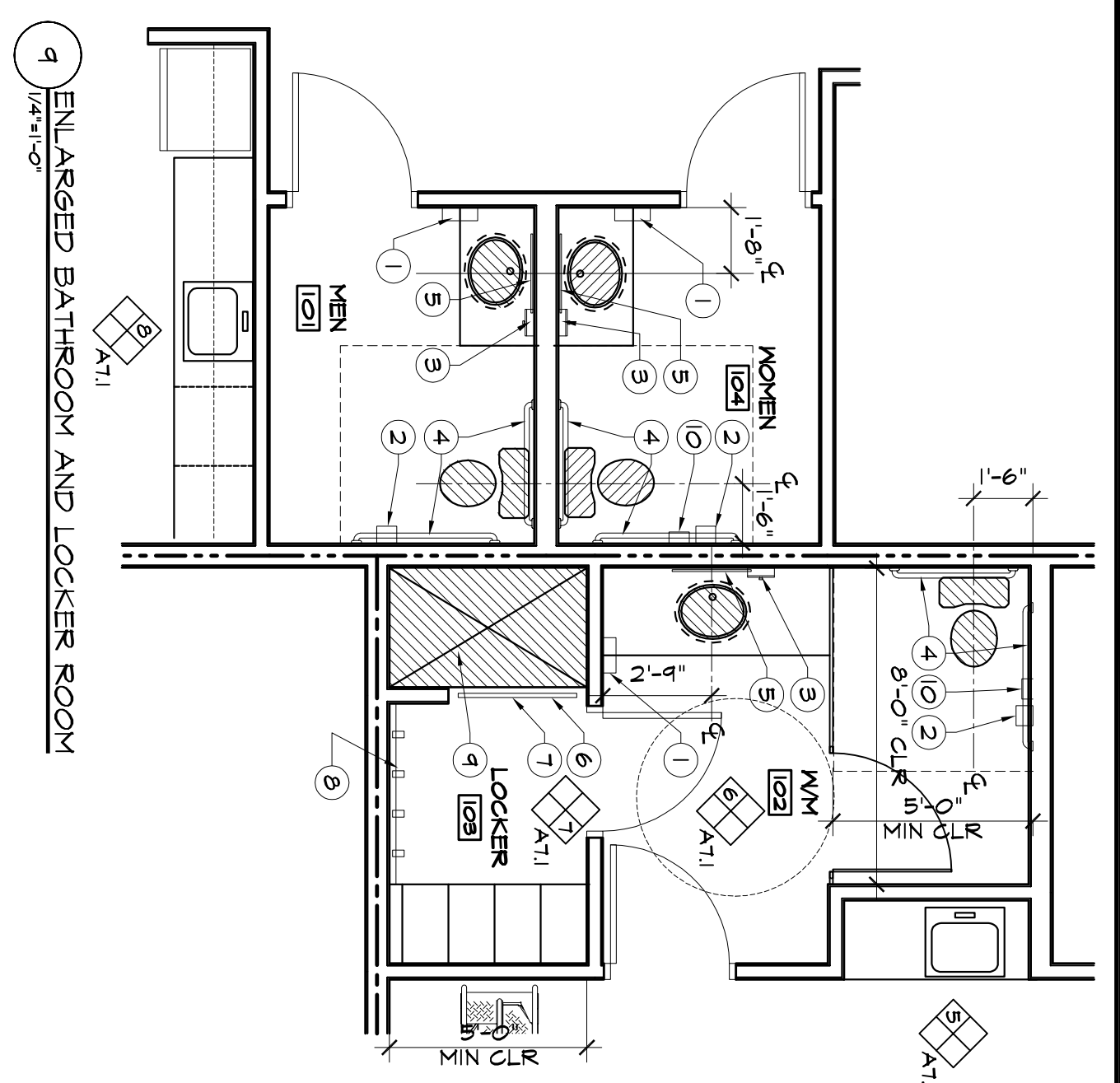
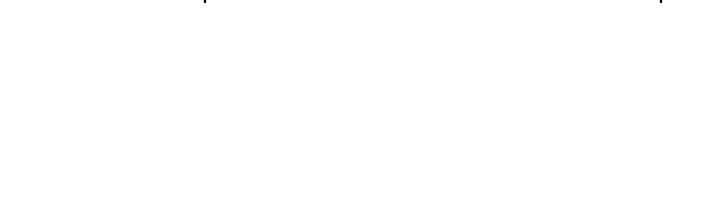
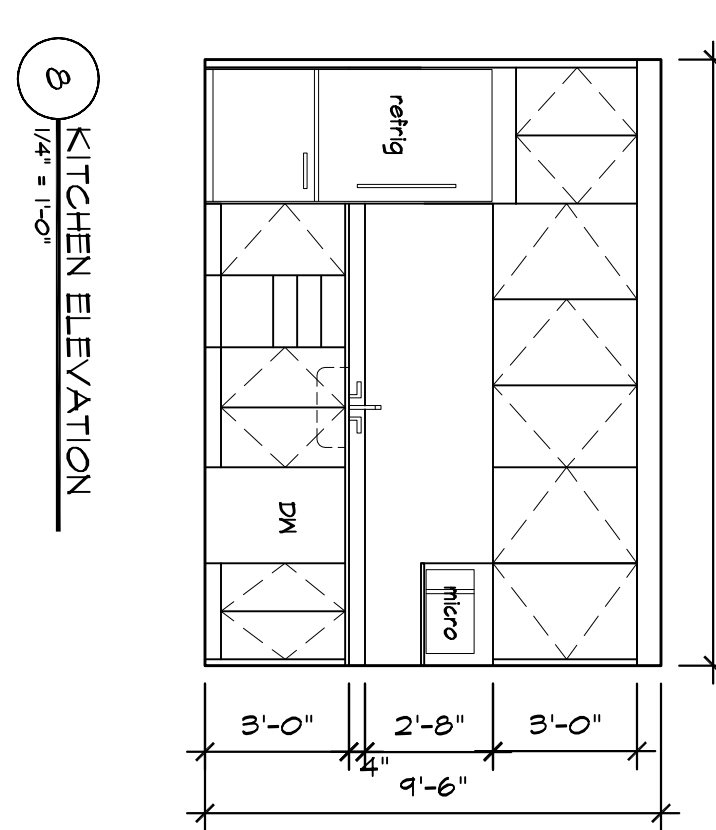
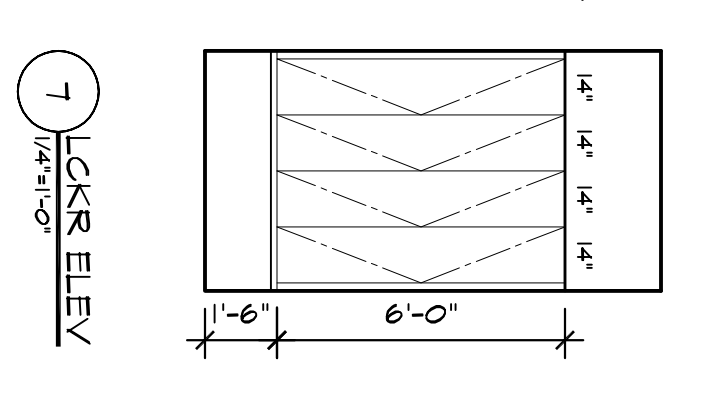
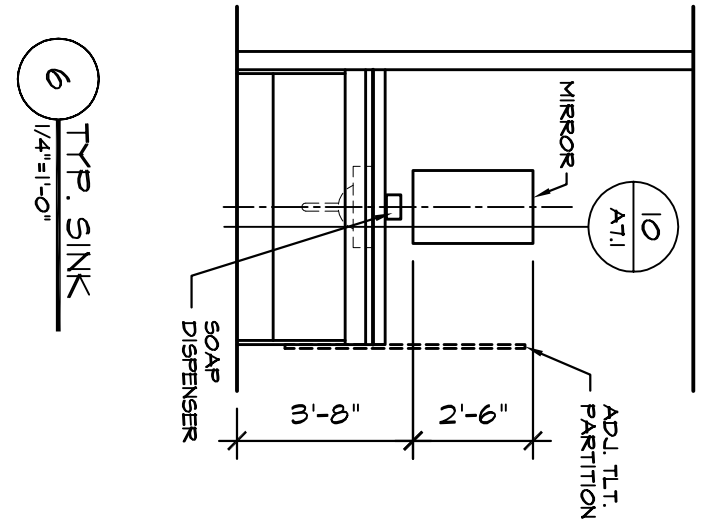
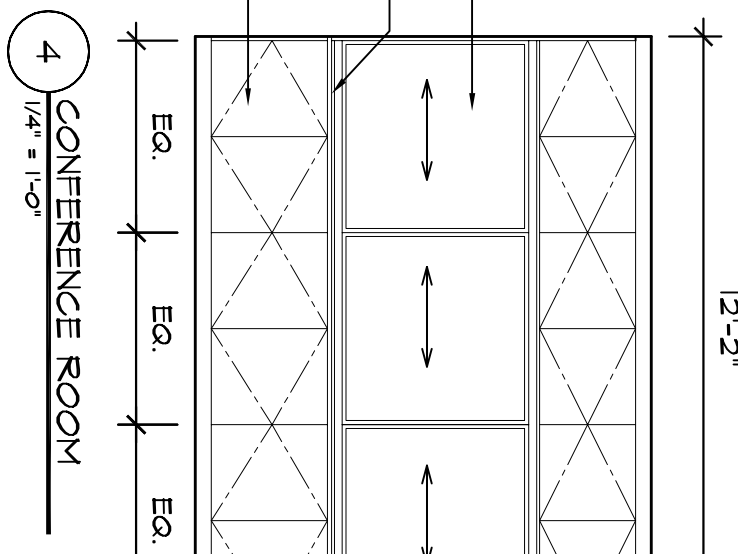
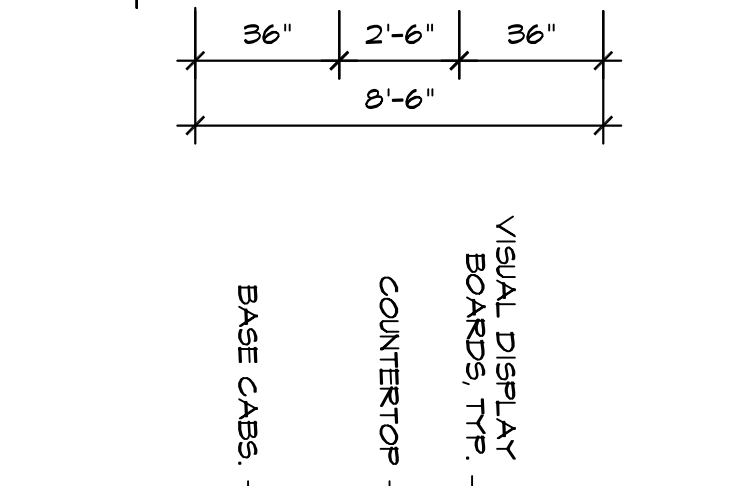
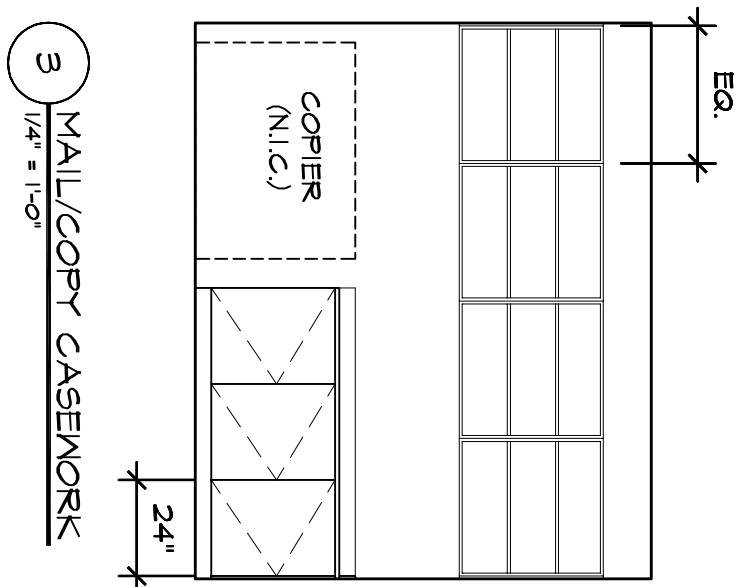
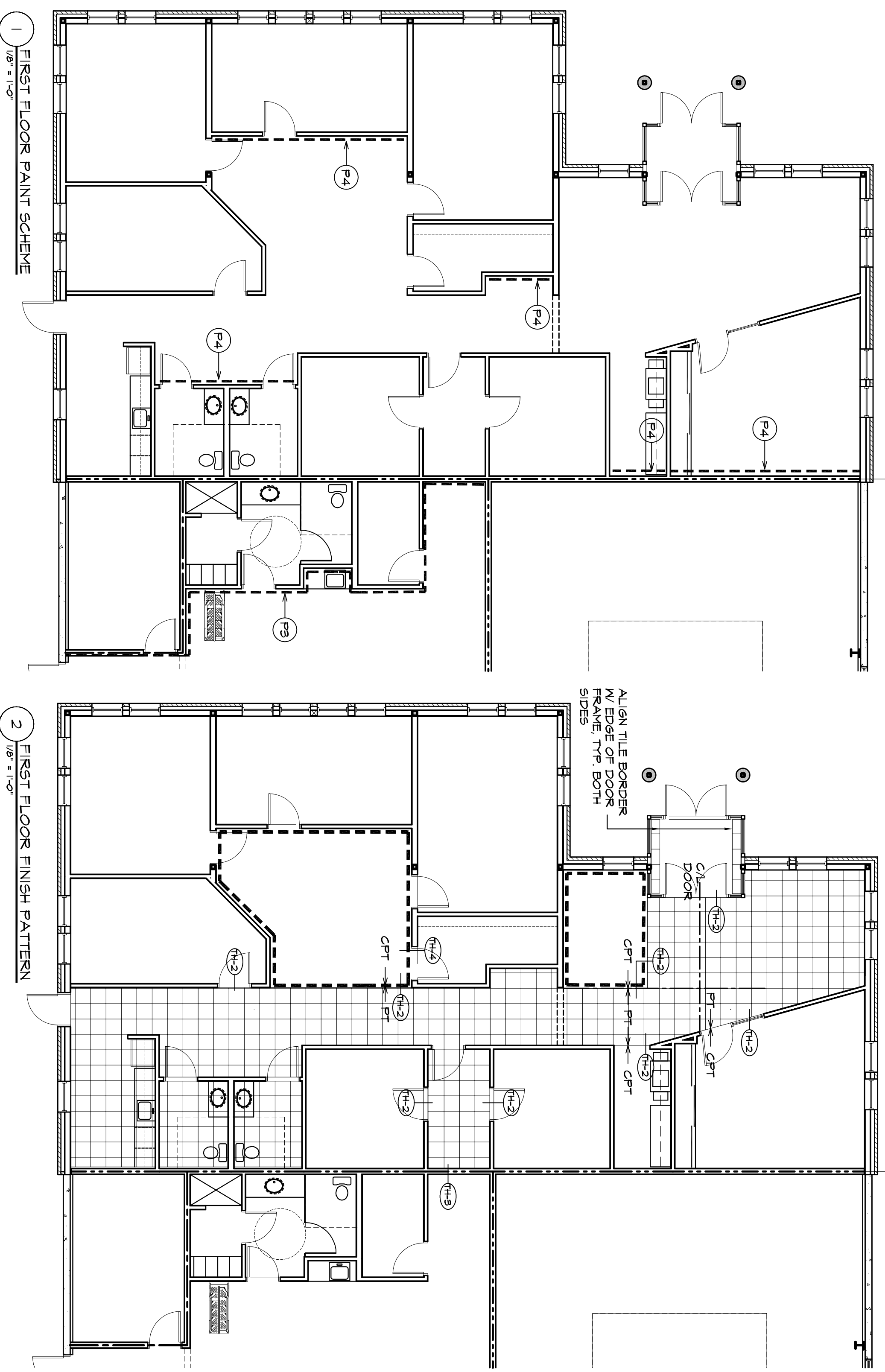

PLAN GRAPHICS	LEGEND
1. CLEAR SPACE READ AT LAV AND SHOWER	1. ELECTRIC HAND DRYER
2. CLEAR SPACE READ FOR WHEELCHAIR TURN	2. TOILET TISSUE DISPENSER
3. CLEAR SPACE READ AT LAV AND SHOWER	3. SOAP DISPENSER
4. CLEAR SPACE READ AT LAV AND SHOWER	4. GRAB BARS
5. CLEAR SPACE READ AT LAV AND SHOWER	5. MIRROR UNIT
6. CLEAR SPACE READ AT LAV AND SHOWER	6. SHOWER CURTAIN ROD
7. CLEAR SPACE READ AT LAV AND SHOWER	7. VINYL SHOWER CURTAIN
8. CLEAR SPACE READ AT LAV AND SHOWER	8. CLOTHES HOOK
9. CLEAR SPACE READ AT LAV AND SHOWER	9. B.F. FIBERGLAS SHOWER UNIT
10. CLEAR SPACE READ AT LAV AND SHOWER	10. SANITARY NAPKIN RECEPTACLE

Number	ROOM NAME	FLOOR	BASE	WALLS			NOTES
				N	S	E	
101	VESTIBULE	MAT/PT	ALUM	P-2	P-2	P-2	
102	RECEPTION	PT/CPT	VB	P-2	P-2	P-2	
103	CORRIDOR	PT/CPT	VB	P-2	P-2	P-2	
104	COPY/MAIL	CPT	VB	P-1	P-1	P-2	
105	SUPERVISOR	CPT	VB	P-2	P-2	P-2	
106	CORRIDOR	PT	VB	P-2	P-2	P-2	
107	SERVICE WGR	CPT	VB	P-2	P-2	P-2	
108	WOMEN	PT	VB	P-6	P-6	P-6	
109	MEN	PT	VB	P-6	P-6	P-6	
110	KITCHEN	PT	VB	P-2	P-2	P-2	
111	OFFICE	CPT	VB	P-2	P-2	P-2	
112	RESTROOM	CPT	VB	P-2	P-2	P-2	
113	PROCTURER	CPT	VB	P-2	P-2	P-2	
114	SCOTT	CPT	VB	P-2	P-2	P-2	
115	STORAGE	VCT	VB	P-2	P-2	P-2	
116	WAREHOUSE	CONC	VB	P-2	P-2	P-2	
117	MENTAL SHOP	CONC	VB	P-6	P-6	P-6	
118	WOMEN	CMT	VB	P-1	P-1	P-1	
119	LOCKER	CB	VB	P-2	P-2	P-2	
120	CONFERENCE	CPT	VB	P-2	P-2	P-2	
121	MECHANICAL	CONC	VB	P-2	P-2	P-2	
122	IT	VCT	VB	P-2	P-2	P-2	
123	STORAGE	CONC	VB	P-2	P-2	P-2	

NOTES:

- SEE INTERIOR ELEVATIONS FOR ADDITIONAL FINISH/COLOR INFORMATION.
- SEAL ALL CONCRETE FLOORS IN WAREHOUSE, MENTAL SHOP, MECHANICAL, GYM AND STORAGE ROOMS.

FLOOR TILE KEY:

THRESHOLD KEY:

PAINTING NOTES:

- UNLESS NOTED OTHERWISE (U.N.O.) ALL WALLS TO BE PAINTED P2.
- U.N.O., ALL HM DOORS & FRAMES TO BE PAINTED P5.
- U.N.O., ALL EXPOSED METAL OR DRIVAL @ CEILING TO BE PAINTED P1.
- ACCENT WALL IMPLIES CORNER TO CORNER FLOOR TO CEILING COMPLETE COVERAGE.
- U.N.O., ALL HM DOORS & FRAMES IN ACCENT WALLS TO BE PAINTED COLOR OF ACCENT WALL.