



DELTA ROOFING of MAINE, LLC
 1039 Riverside Street
 Portland, Maine 04103
 PDT Project No. 05-136



ARCHITECT:

P D T ARCHITECTS
 ARCHITECTURE
 INTERIOR DESIGN
 PLANNING

49 DARTMOUTH STREET
 PORTLAND, ME 04101
 207-775-1059
 207-775-2694 FAX

CONSULTANTS:

CIVIL
 DeLuca-Hoffman Associates, Inc.
 South Portland, Maine

STRUCTURAL

Allied Engineering, Inc.
 Westbrook Common
 Westbrook, ME
 207.854.8126

SPECIFICATIONS

Lowell Specifications, Inc.
 50 Fernald Road
 Freeport, Maine 04032-6611
 207.865.4518

**CODE COMPLIANCE
 OVERVIEW**

NEW CONSTRUCTION; FULLY FINISHED, AUTOMATIC SPRINKLER SYSTEM THROU (FOUR) TWO STORY OFFICE BUILDING SYSTEM; 12000 SQ. FT. (SEE SHEET 5) SITED AT EXTERIOR FACE OF BUILDING.)
 DESIGN PARAMETERS:
 1. CODE COMPLIANCE:
 IBC 2006 EDITION
 NFPA 80 WINDOW AND DOOR CODE 2006 EDITION
 MINNESOTA FIRE MARSHAL CODE
 2. CONSTRUCTION TYPE:
 NEW FACTORY INDUSTRIAL
 3. OCCUPANCY:
 NEW BUSINESS
 NEW FACTORY INDUSTRIAL
 4. ALLOWABLE HEIGHT AND HURDING AREAS (IBC):
 TYPICAL AREA PER FLOOR "P" PERSONS = 22,000 SF
 TYPICAL AREA PER FLOOR "F" PERSONS INDUST. = 15,500 SF
 RIGIDING HEIGHT "P" PERSONS = 4 STORIES
 RIGIDING HEIGHT "F" FACTORY INDUSTRIAL = 2 STORIES
 5. OCCUPANT LOAD FACTOR (IFED):
 100 GROSS SF/PERSON (80TH "P" AND "F")
 6. CALCULATED OCCUPANT LOAD:
 "P" PERSONS PER FLOOR MAX. "P" = 82
 "F" PEOPLE PER FLOOR MAX. "F" = 82
 7. REQUIRED SEPARATIONS:
 IBC SEPARATION OF USES
 2-HOUR REDUCTION OF FLOOR (PROVIDE) FOR SPRINKLER SYSTEMS
 IBC IN GENERAL USE AREAS:
 ROOMS WITH EGRESS
 DOOR CLOSERS
 SHARED ENCLOSURES
 CORRIDORS
 ELECTRICAL
 SMOKE PARTITIONS (1-HOUR)
 FULL HEIGHT SMOKE PARTITIONS (1-HOUR)
 MECHANICAL SHAFTS
 8. FIRE PROTECTION SYSTEMS:
 PORTABLE FIRE EXTINGUISHER DISTRIBUTION PER NFPA 10
 AUTOMATIC SPRINKLER SYSTEM PER NFPA 13
 9. MEANS OF EGRESS PARAMETERS:
 MAX TRAVEL DISTANCE TO EXIT = 300 FT
 MAX DEAD END CORRIDORS = 50 FEET
 CORRIDOR WIDTH (2 IN/PERSON, MINIMUM 48" STAIR WIDTH) (OCCUPANT LOADS THAN 100 = MINIMUM 36"

ABBREVIATIONS

AB	AIR BARRIER	MO	MASONRY OPENING
AFP	ABOVE FINISH FLOOR	MISC	MISCELLANEOUS
AHU	AIR HANDLING UNIT	MTL	METAL
ALUM	ALUMINUM	NIC	NOT IN CONTRACT
BF	BARRIER FREE	NTS	NOT TO SCALE
BLDG	BUILDING	OC	ON CENTER
CFMF	COLD FORMED METAL FRAMING	OD	OUTSIDE DIAMETER
CJ	CONTROL JOINT	OPP	OPPOSITE
CLG	CEILING	OFS	OVERFLOW SCUPPER
CL	CENTER LINE	P	PAINT (type)
CMT	GERMAMC MOSAIC TILE	PT	PORCELAIN TILE
CMU	CONCRETE MASONRY UNIT	PL	PLYWOOD
COL	COLUMN (COLUMN LINE)	PL	PLYWOOD
CONC	CONCRETE	P.T.	PRESSURE TREATED
CONST	CONSTRUCTION	R	RADIUS
COORD	COORDINATE	RAD	REFLECTED CEILING PLAN
CORR	CORRIDOR	RCP	ROOF DRAIN
CPT	CARPET	REQ'D	REQUIRED
CWT	CERAMIC WALL TILE	RD	RAIN LEADER
DIA	DIAMETER	RL	ROUGH OPENING
DIM	DIMENSION	RM	ROOM
DWGS	FLOOR ELEVATION	RO	ROUGH OPENING
EL, ELEV	FLOOR ELEVATION	SAT	SUSPENDED ACOUSTICAL TILE
EF	EXHAUST FAN	SIM	SIMILAR
EJ	EXPANSION JOINT	SPEC	SPECIFICATION
EM	ELEVATOR MACHINE	STND	STANDARD
FE	FIRE EXTINGUISHER	STOR	STORAGE
PEC	FIRE EXTINGUISHER CABINET	STRUCT	STRUCTURAL
FO	FACE OF (STUD, BLOCK ETC)	TR	STAIR TREAD
FRT	FIRE-RESISTANT TREATED	TYP	TYPICAL
FT	FEET	UNO	UNLESS NOTED OTHERWISE
FLUOR	FLUORESCENT	VB	VINYL BASE
GA	GALUCE	VCT	VINYL COMPOSITE TILE
GALV	GALVANIZED	VERT	VERTICAL
GB	GRAB BAR	VIF	VERIFY IN FIELD
GC	GENERAL CONTRACTOR	VTR	VENT THROUGH ROOF
GWB	GYPSUM WALL BOARD	W/	WITH
H, HGT	HEIGHT	W/O	WITHOUT
HM	HOLLOW METAL	WD	WOOD
HOR	HORIZONTAL		
KD	KILN DRIED		
LAV	LAVATORY		
MFGR	MANUFACTURER		
MAX	MAXIMUM		
MIN	MINIMUM		

LIST OF DRAWINGS

	TITLE SHEET
Sheet 4	Delta-Hoffman Associates, Inc. - SITE LAYOUT PLAN
Sheet 5	Delta-Hoffman Associates, Inc. - GRADING, DRAINAGE AND EROSION CONTROL PLAN
Sheet 6	Delta-Hoffman Associates, Inc. - UTILITY PLAN
A0.1	WALL SYSTEMS/LEGEND/SYMBOLS
A1.1	FIRST FLOOR PLAN
A1.2	SECOND FLOOR PLAN
A2.1	FIRST FLOOR LIGHTING AND SWITCHING PLAN
A2.2	SECOND FLOOR LIGHTING AND SWITCHING PLAN
A2.3	FIRST FLOOR POWER PLAN
A2.4	SECOND FLOOR POWER PLAN
A3.1	ROOF PLAN
A4.1	EXTERIOR ELEVATIONS
A4.2	DOOR TYPES, WINDOW TYPES, SCHEDULES
A4.3	DOOR AND WINDOW DETAILS
A4.4	BUILDING SECTIONS
A5.1	BUILDING SECTIONS
A5.2	BUILDING SECTIONS
A5.3	WALL SECTIONS
A5.4	GABLE SECTIONS, ENTRY PLAN, DETAILS
A5.5	ENLARGED PLANS, INTERIOR ELEVATIONS
A5.6	STAIR DETAILS
A6.1	EXTERIOR DETAILS
A7.1	FLOOR PATTERNS, FINISH SCHEDULE
S-000	NOTES, SCHEDULES AND BRACE SCHEMATICS
S-001	NOTES AND MISC. DETAILS
S-002	TYPICAL MISC. DETAILS
SB-100	FOUNDATION PLAN
SB-500	FOUNDATION DETAILS
SF-100	SECOND FLOOR AND LOW ROOF FRAMING PLAN
SF-101	HIGH ROOF FRAMING PLAN
SF-500	STRUCTURAL DETAILS

PERMIT SET

June 23, 2006

ROOF SYSTEMS

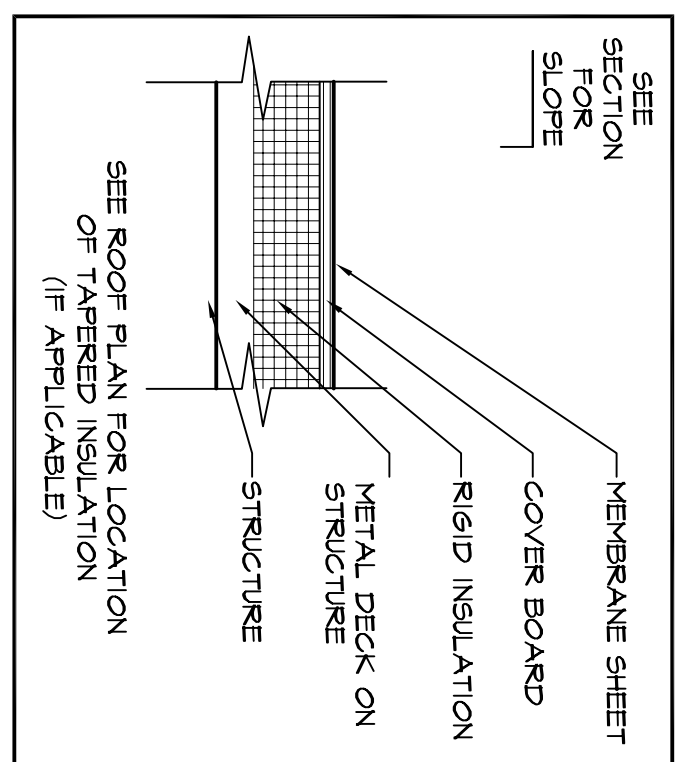

SINGLE-PLY MEMBRANE ROOFING

R1

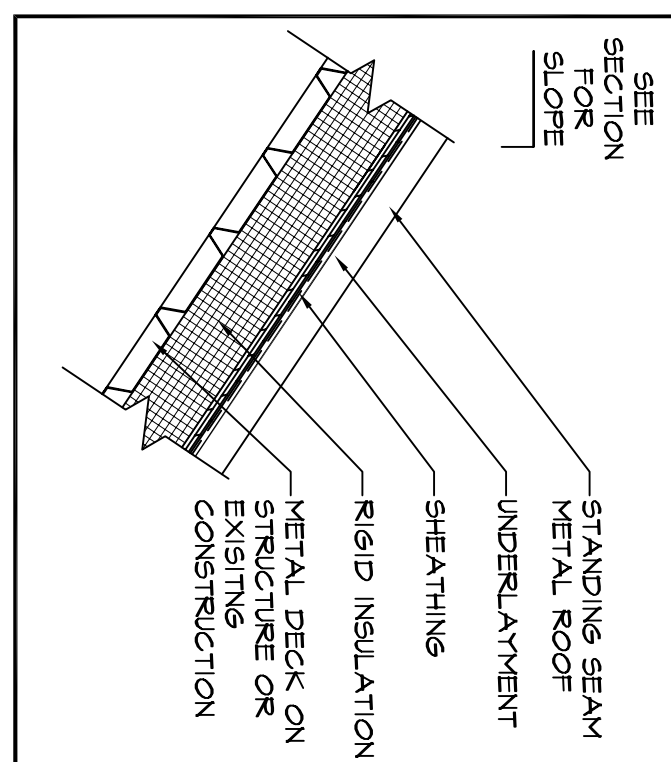

STANDING SEAM METAL ROOF

R9

FOUNDATION & FLOOR SYSTEMS

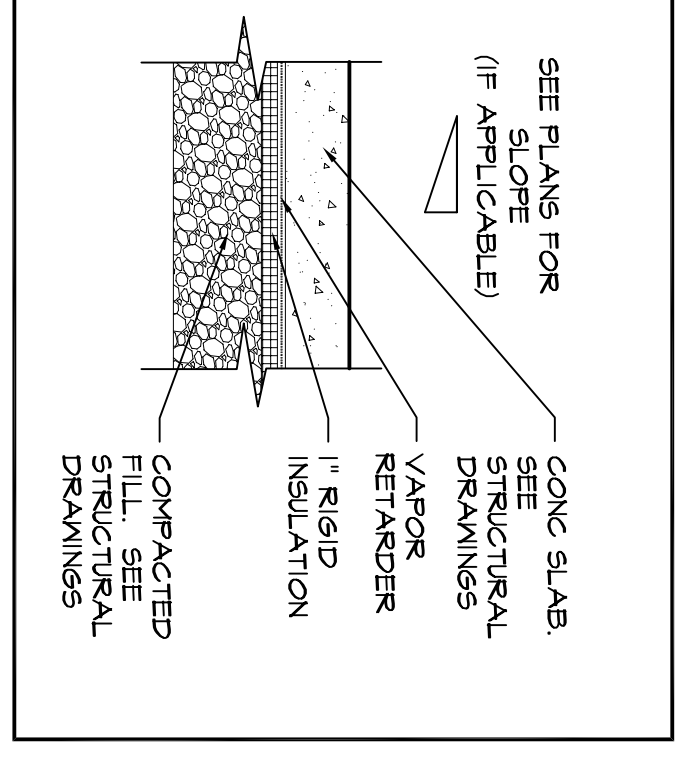

CONCRETE SLAB ON GRADE - INSULATED

F2

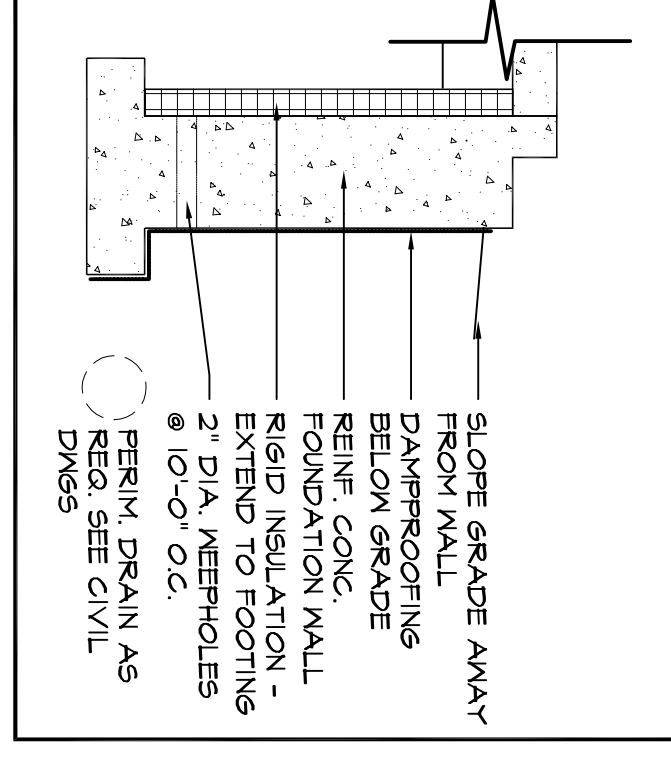

TYP. CONCRETE FOUNDATION WALL

FND1

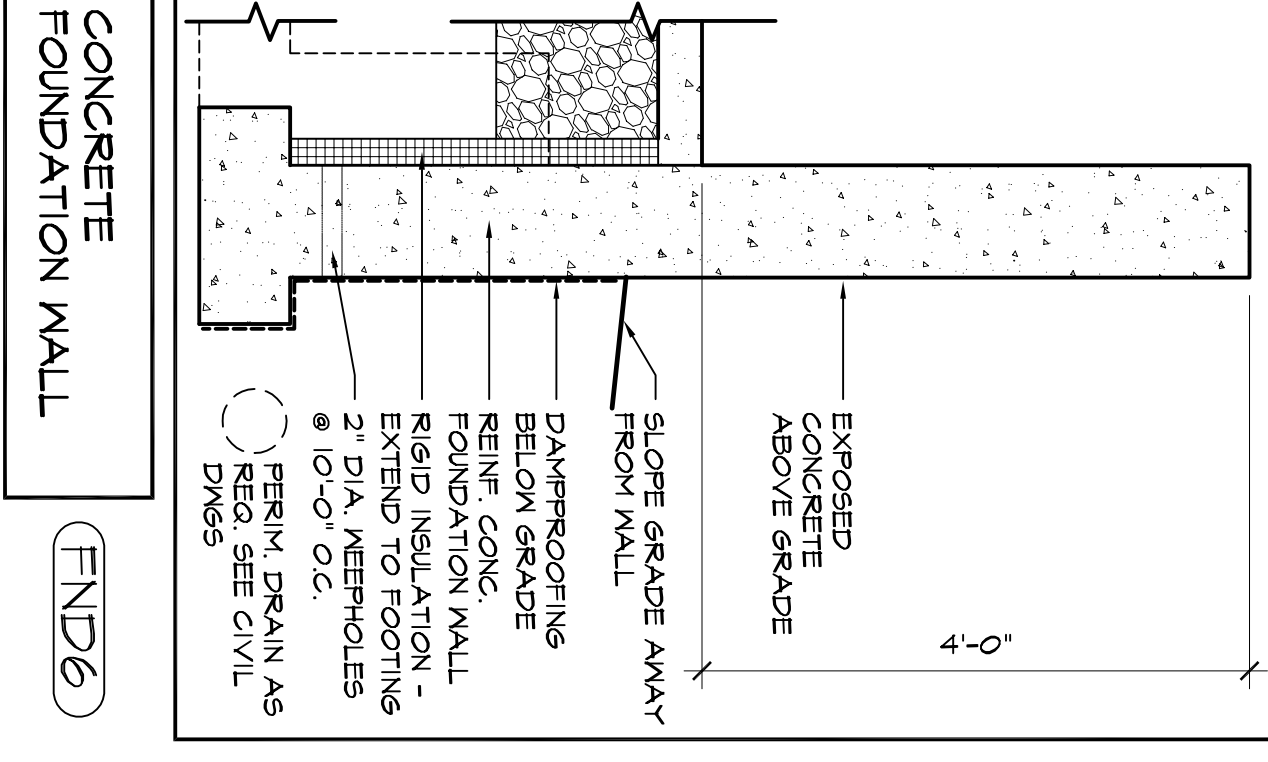

CONCRETE FOUNDATION WALL

FND6

EXTERIOR WALL SYSTEMS

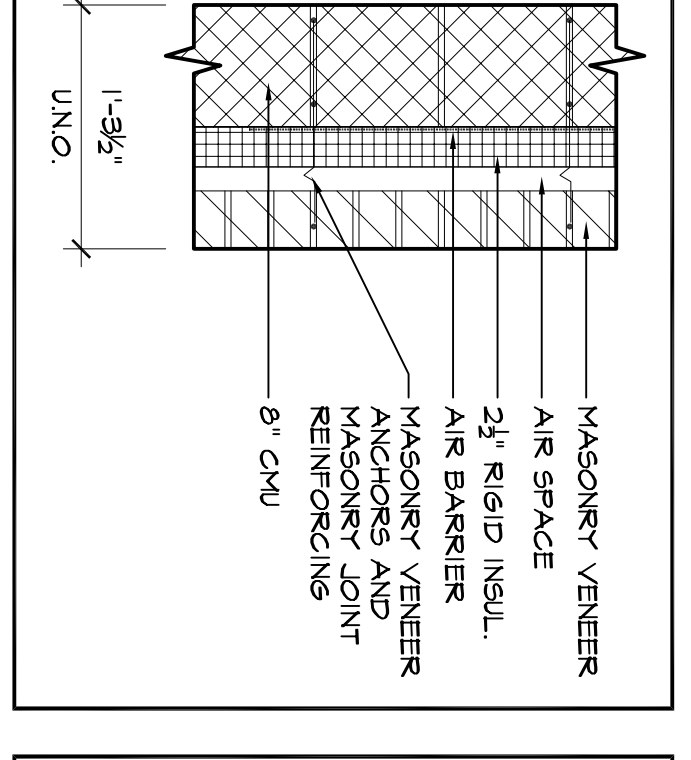

MASONRY VENEER AT 8" CMU

E1A8

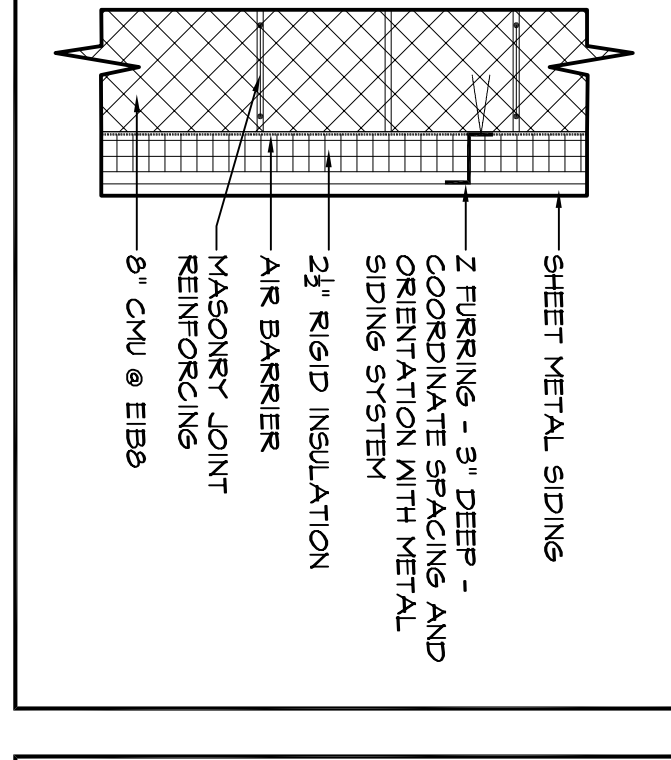

SHEET METAL SIDING AT 8" CMU

E1B8

INTERIOR WALL SYSTEMS

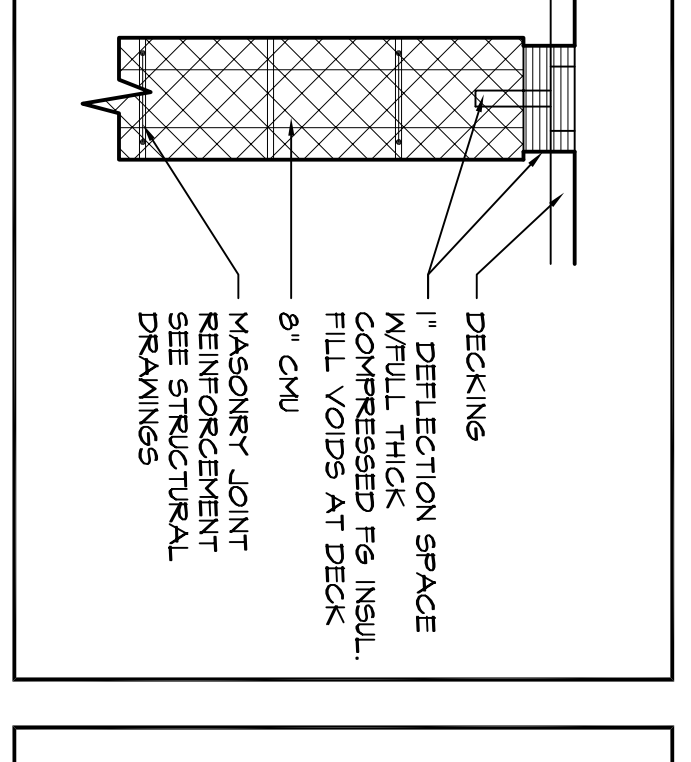

8" CMU-FULL HEIGHT

I1A8

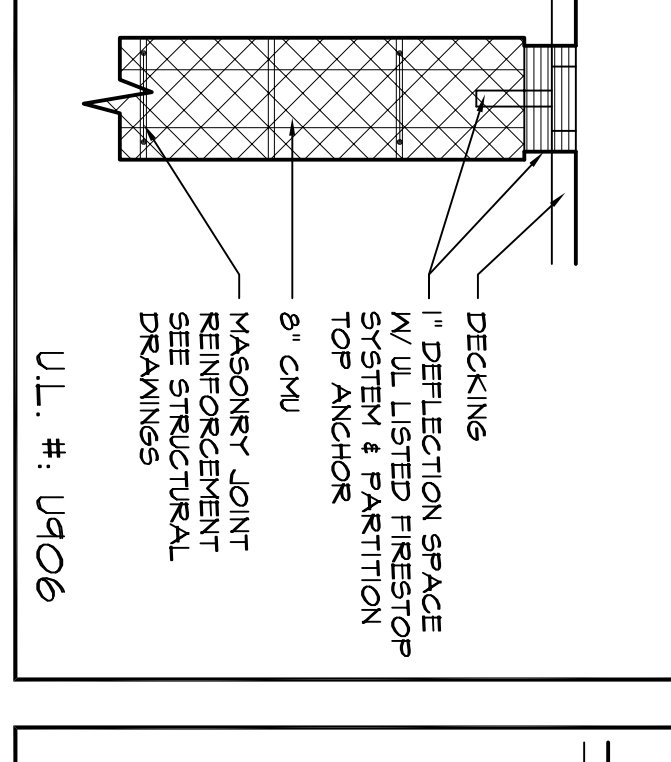

8" CMU-FULL HEIGHT 1-HOUR FIRE-RATED

I1A8-1

ONE HOUR RATING SYMBOL

INTERIOR WALL SYSTEMS

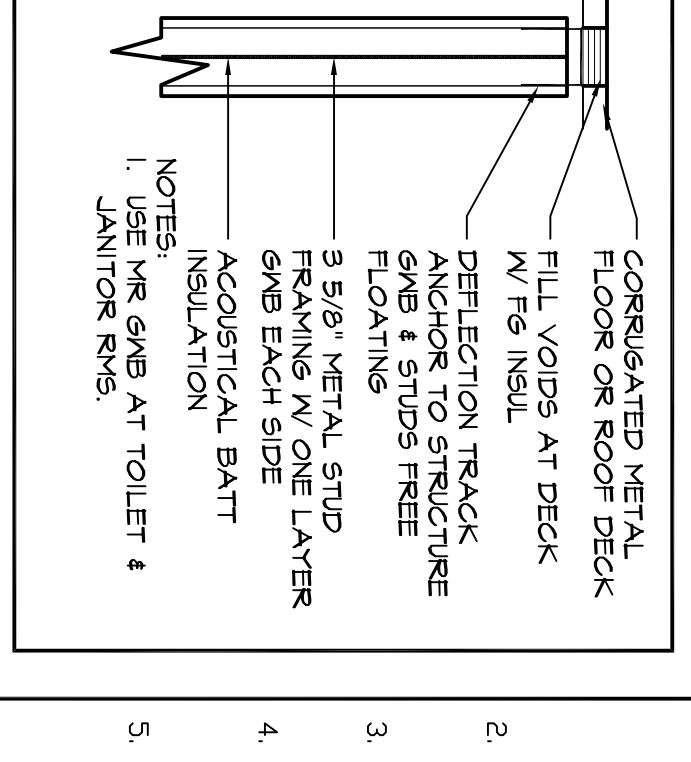

3/5" METAL STUD FULL HEIGHT

I2A8

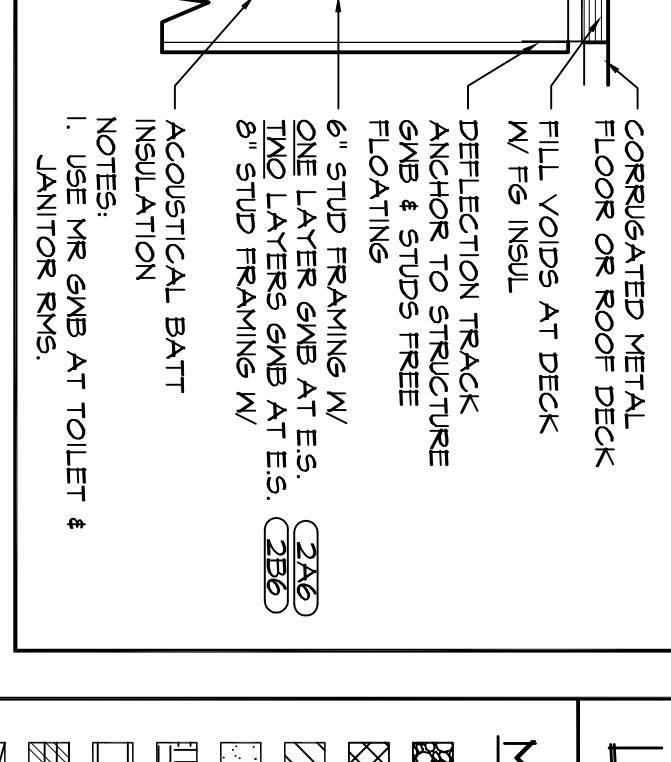

METAL STUD PARTITION FULL HEIGHT

I2B6

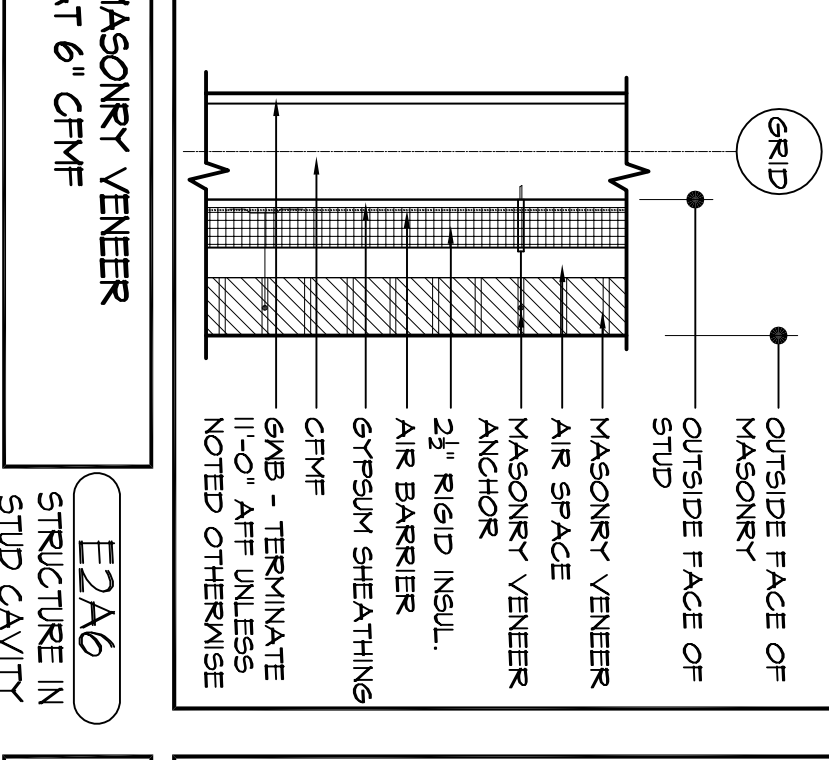

MASONRY VENEER AT 6" CMU

E2A6

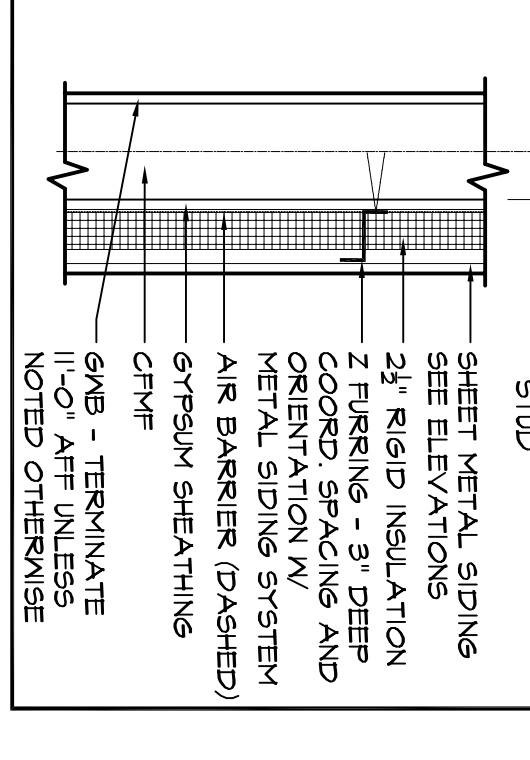

SHEET METAL SIDING AT 6" CMU

E2B6

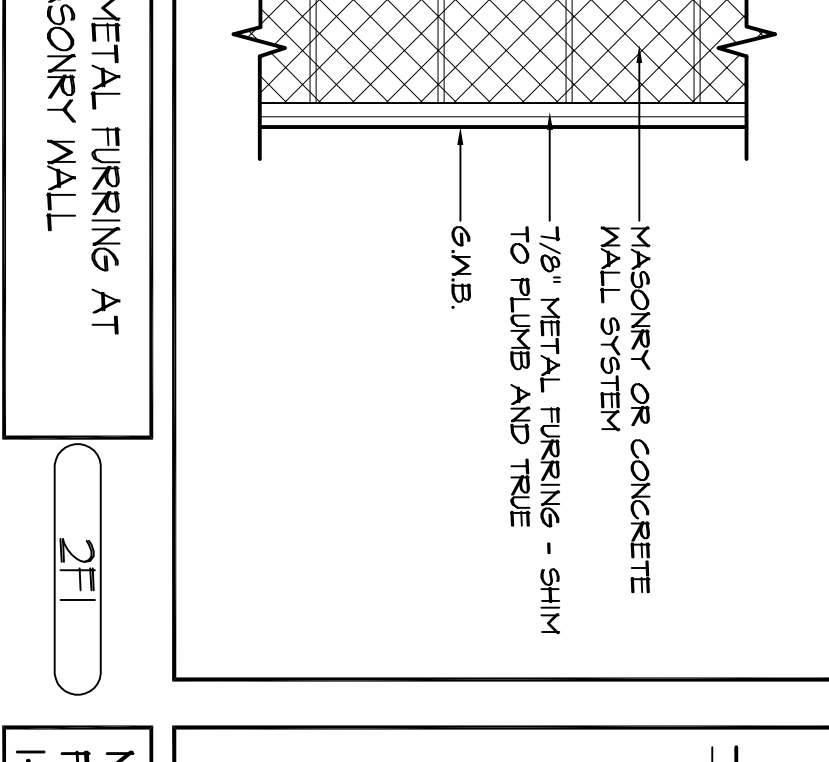

1" METAL FURRING AT MASONRY WALL

I2F1



METAL STUD FULL HEIGHT 1-HOUR FIRE-RATED

I2B6-1

ONE HOUR RATING SYMBOL

GENERAL NOTES

- PROVIDE 1" MIN. CLEAR WHERE STRUCTURAL, MECHANICAL OR ELECTRICAL ITEMS PENETRATE INTERIOR CMU WALLS. FILL VOIDS WITH FG BATT INSULATION AT NON-RATED WALLS AND FIRESTOPPING SYSTEM AT RATED WALLS.
- USE PREFORMED COMPRESSED NEOPRENE FILLED AT TOP OF WALL WHERE EXPOSED.
- INTERIOR CMU PARTITIONS NOT OTHERWISE INDICATED ARE TYPE I1A8.
- INTERIOR METAL STUD PARTITIONS NOT OTHERWISE INDICATED ARE TYPE I2A6.
- SEE PLANS AND INTERIOR ELEVATIONS FOR LOCATIONS AND FIRE-RATINGS OF GROUND-FACE-CMU (GFB).

LEGEND

- MATERIALS**
- GRAVEL
 - CONCRETE MASONRY UNIT
 - BRICK
 - CONCRETE
 - SOIL
 - METAL STUD PARTITION
 - STEEL
 - WOOD FRAMING
 - WOOD BLOCKING
 - PLYWOOD
 - GYPSUM BOARD
 - SUSPENDED ACOUSTIC CEILING
 - BATT INSULATION
 - RIGID INSULATION
 - EXPANSION MATERIAL
 - FINISH WOOD
 - STONE
 - EXISTING CONSTRUCTION
 - TO REMAIN
 - EXISTING WALL TO BE REMAIN
 - EXISTING WALL TO BE REMOVED

- SYMBOLS**
- PLUMBING FIXTURE
 - BARRIER FREE FIXTURE
 - ROOM NUMBER
 - DOOR NUMBER
 - WINDOW TYPE
 - BORROWED LIGHT TYPE
 - FLOOR LEVEL CHANGE AT WALL
 - BUILDING SECTION
 - WALL SECTION
 - DETAIL ON DRAWINGS OR IN DETAIL BOOK/VOLUME 5
 - WALL OR ROOF TYPE
 - INTERIOR ELEVATION
 - EXTERIOR ELEVATION
 - TOILET REFERENCE
 - VERTICAL ELEVATION
 - COLUMN CENTERLINE
 - 2 HOUR RATED FIRE SEPARATION
 - 1 HOUR RATED FIRE SEPARATION
 - SMOKE PARTITION

DELTA ROOFING
PORTLAND, MAINE

ARCHITECTURE
INTERIOR DESIGN
PLANNING

PDT ARCHITECTS

49 DARTMOUTH STREET
PORTLAND, ME 04101
TEL: 775-755-1659
207-775-2694 FAX

COPYRIGHT 2006
PDT Architects
Re-use or reproduction of the contents of this document is not permitted without the written permission of PDT Architects.

JOB NO.
05-136

DRWN. CHK.
EJR

SCALE
AS NOTED

ISSUE
PERMIT SET
JUNF. 23, 2006

TITLE
WALL SYSTEMS
LEGEND
SYMBOLS

SHEET
A0.1

DATE
05-13-06

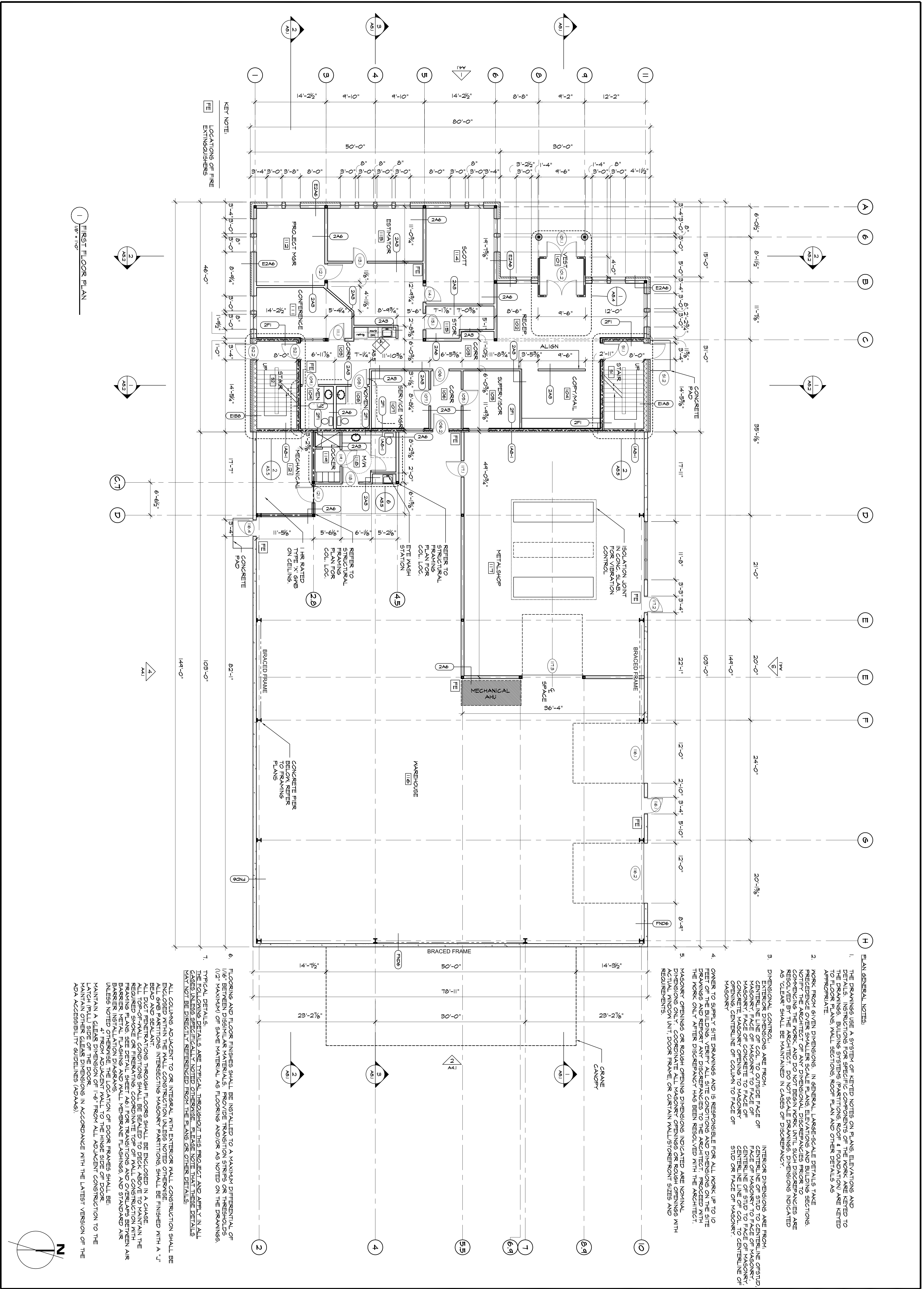

KEY NOTE:
FE LOCATIONS OF FIRE EXTINGUISHERS

PLAN GENERAL NOTES:
1. THE DRAWINGS USE A SYSTEM OF KEYED NOTES ON PLANS, ELEVATIONS AND DETAILS. INSTRUCTIONS FOR SPECIFIC COMPONENTS OF THE WORK ARE REFERRED TO THE FLOOR PLANS, BUILDING SYSTEM PARTITIONS, ROOF, FOUNDATIONS AND REFERRED APPROPRIATE.
2. WORK FROM GIVEN DIMENSIONS. IN GENERAL, LARGE-SCALE DETAILS TAKE PRECEDENCE OVER SMALLER SCALE PLANS, ELEVATIONS AND BUILDING SECTIONS. CONVENIENT FINISHES AND DIMENSIONS SHOULD BE MAINTAINED UNLESS DISCREPANCIES ARE RESOLVED BY THE ARCHITECT. DO NOT SCALE DRAWINGS. DIMENSIONS INDICATED AS 'CLEAR' SHALL BE MAINTAINED IN CASES OF DISCREPANCY.
3. DIMENSIONAL CONTROL:
DIMENSIONS ARE FROM:
CENTRILINE OF COL TO OUTSIDE FACE OF MASONRY, FACE OF MASONRY TO FACE OF CONCRETE, MASONRY OPENING TO MASONRY OPENING, CENTRILINE OF COLUMN TO FACE OF MASONRY.
INTERIOR DIMENSIONS ARE FROM:
CENTRILINE OF STUD TO CENTRILINE OF STUD, FACE OF MASONRY TO FACE OF MASONRY, CENTRILINE OF STUD TO FACE OF MASONRY, STUD OR FACE OF MASONRY.
4. OWNER TO SUPPLY SITE DRAININGS AND IS RESPONSIBLE FOR ALL WORK UP TO 10 FEET OF THE BUILDING. VERIFY ALL SITE CONDITIONS AND DIMENSIONS ON THE SITE DRAWINGS AND REPORT ANY DISCREPANCIES TO THE ARCHITECT. PROCEED WITH THE WORK ONLY AFTER DISCREPANCY HAS BEEN RESOLVED WITH THE ARCHITECT.
5. MASONRY OPENINGS OR ROUGH OPENING DIMENSIONS INDICATED ARE NOMINAL. DIMENSIONS ONLY COORDINATE ALL MASONRY OPENINGS OR ROUGH OPENINGS WITH ACTUAL WINDOW UNIT, DOOR FRAME, OR CURTAIN WALL/STOREFRONT SIZES AND REQUIREMENTS.

1 FIRST FLOOR PLAN
1/8" = 1'-0"

6. FLOORING AND FLOOR FINISHES SHALL BE INSTALLED TO A MAXIMUM DIFFERENTIAL OF 1/8" BETWEEN ADJACENT AREAS. REFER TO THE ARCHITECT FOR FINISHES OR THE FINISHES (1/2" MAXIMUM) OF SAME MATERIAL AS FLOORING AND/OR AS NOTED ON THE DRAWINGS.
7. TYPICAL DETAILS:
ALL COLUMNS ADJACENT TO OR INTERNAL WITH EXTERIOR WALL CONSTRUCTION SHALL BE ENCLOSED WITHIN THE WALL CONSTRUCTION UNLESS OTHERWISE NOTED OTHERWISE.
ALL GMB PARTITIONS INTERSECTING MASONRY PARTITIONS SHALL BE FINISHED WITH A "J" BEAD AND SEALANT.
ALL DUCT PENETRATIONS THROUGH FLOORS SHALL BE ENCLOSED IN A CHASE. ALL TOP-OF-WALL CONDITIONS SHALL BE SEALED TO DECK ABOVE TO MAINTAIN THE REQUIRED SLOPE OR DRAINAGE COORDINATE TOP OF WALL CONSTRUCTION WITH FINISH FLOORING. ALL WALL PENETRATIONS SHALL BE SEALED TO MAINTAIN AIR BARRIER METAL FLASHING AND WALL MEMBRANE FLASHINGS AND STANDARD AIR BARRIER INSTALLATION DIAGRAMS.
UNLESS NOTED OTHERWISE, THE LOCATION OF DOOR FRAMES SHALL BE 4" FROM ADJACENT WALL TO THE HINGE SIDE OF DOOR.
MAINTAIN A CLEAR DIMENSION OF 1'-6" FROM ALL ADJACENT CONSTRUCTION TO THE MAINTAIN OTHER CLEAR DIMENSIONS IN ACCORDANCE WITH THE LATEST VERSION OF THE ADA ACCESSIBILITY GUIDELINES (ADAAG).

<p>ARCHITECTURE INTERIOR DESIGN PLANNING</p> <p>P D T ARCHITECTS</p> <p>49 DARTMOUTH STREET PORTLAND, ME 04101 TEL: 555-5555 207 775-2694 FAX</p>	<p>DELTA ROOFING PORTLAND, MAINE</p>	<p>SCALE: 1/8" = 1'-0"</p>	<p>ISSUE PERMIT SET JUNE 23, 2006</p>	<p>DRWN: CHK: MJD</p>	<p>JOB NO. 05-136</p>	<p>SHEET A1.1</p>
	<p>CONSTRUCTION FIRST FLOOR PLAN</p>	<p>DATE: JUN 23, 2006</p>	<p>SCALE: 1/8" = 1'-0"</p>	<p>ISSUE: PERMIT SET</p>	<p>DRWN: CHK: MJD</p>	<p>JOB NO.: 05-136</p>

1 SECOND FLOOR PLAN
1/8" = 1'-0"

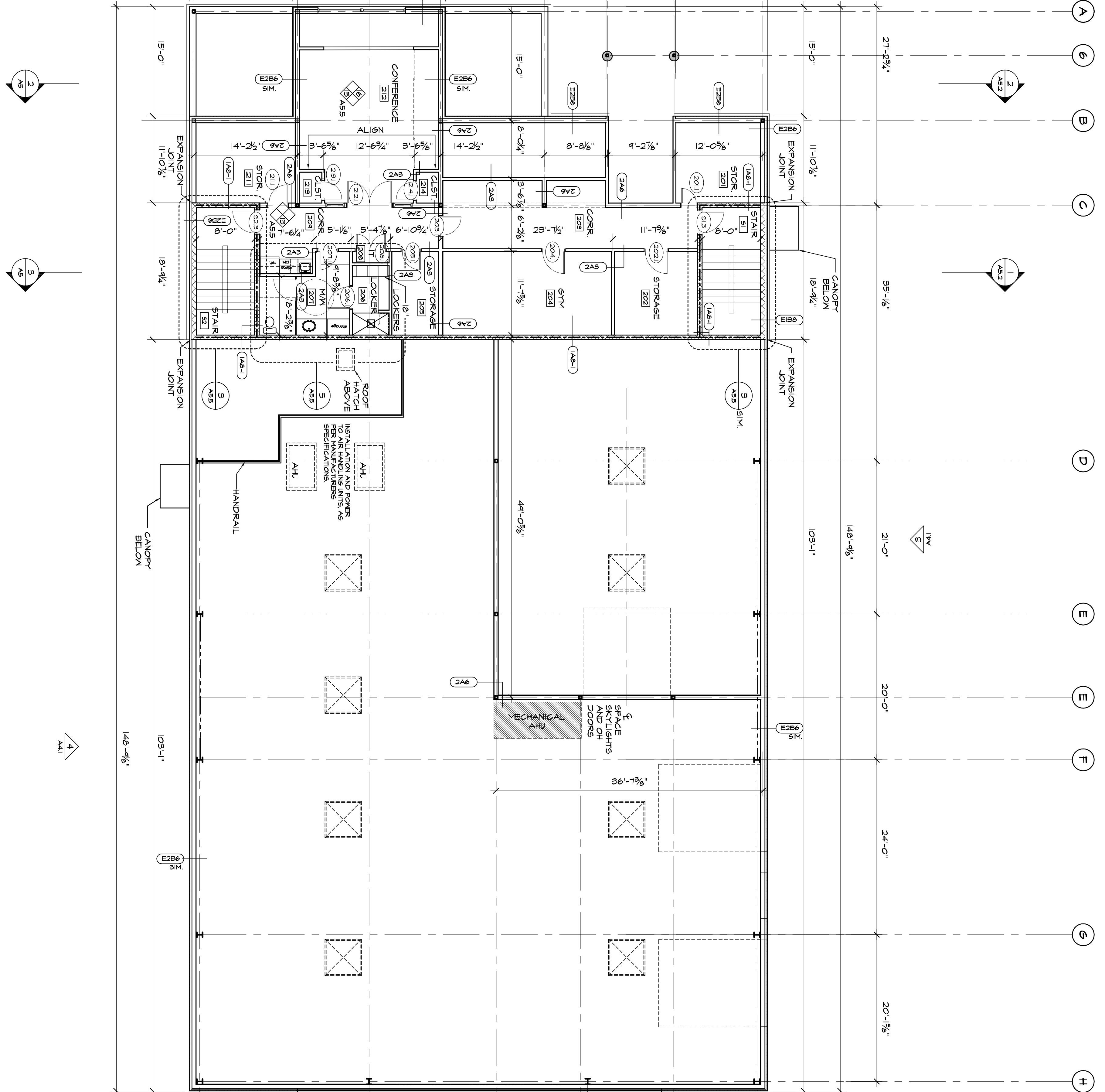

- PLAN GENERAL NOTES:**
1. THE DRAWINGS USE A SYSTEM OF KEYS TO IDENTIFY COMPONENTS OF THE WORK. ELEVATIONS AND DETAILS INSTRUCTIONS FOR SPECIFIC COMPONENTS OF THE WORK ARE KEYS TO THE DRAWINGS. BUILDING SYSTEMS (PARTITIONS, ROOF & FOUNDATION) ARE KEYS TO FLOOR PLANS, WALL SECTIONS, ROOF PLAN AND OTHER DETAILS AS APPROPRIATE.
 2. WORK FROM GIVEN DIMENSIONS. IN GENERAL, LARGE-SCALE DETAILS TAKE PRECEDENCE OVER SMALLER SCALE PLANS, ELEVATIONS AND BUILDING SECTIONS. NOTIFY THE ARCHITECT OF ANY DIMENSIONAL DISCREPANCIES PRIOR TO COMMENCING THE WORK, AND DO NOT BEGIN WORK UNTIL SUCH DISCREPANCIES ARE RESOLVED BY THE ARCHITECT. DO NOT SCALE DIMENSIONS. DIMENSIONS INDICATED AS CLEAR SHALL BE MAINTAINED IN CASES OF DISCREPANCY.
 3. DIMENSIONAL CONTROL:
EXTERIOR DIMENSIONS ARE FROM:
CENTRAL LINE OF COL. TO OUTSIDE FACE OF FINISH EXTERIOR WALL OR FINISH FACE OF MASONRY, FACE OF CONCRETE TO FACE OF CONCRETE MASONRY OPENING TO MASONRY OPENING, CENTRAL LINE OF COLUMN TO FACE OF MASONRY.
INTERIOR DIMENSIONS ARE FROM:
CENTRAL LINE OF STUD TO CENTRAL LINE OF STUD, CENTRAL LINE OF STUD TO FACE OF MASONRY, CENTRAL LINE OF STUD TO CENTRAL LINE OF STUD OR FACE OF MASONRY.
 4. OWNER TO SUPPLY SITE DRAWINGS AND IS RESPONSIBLE FOR ALL WORK UP TO 10 FEET OF BUILDING VERTICALLY. SITE CONDITIONS AND DIMENSIONS ON THE SITE DRAWINGS AND REPORT ANY DISCREPANCY TO THE ARCHITECT. PROCEED WITH THE WORK ONLY AFTER DISCREPANCY HAS BEEN RESOLVED WITH THE ARCHITECT.
 5. MASONRY OPENINGS OR ROUGH OPENING DIMENSIONS INDICATED ARE NOMINAL DIMENSIONS ONLY. COORDINATE ALL MASONRY OPENINGS OR ROUGH OPENINGS WITH REQUIREMENTS.
 6. FLOORING AND FLOOR FINISHES SHALL BE INSTALLED TO A MAXIMUM DIFFERENTIAL OF 1/16" BETWEEN DISSIMILAR MATERIALS. PROVIDE TRANSITION STRIPS OR THRESHOLDS (1/2" MAXIMUM) OF SAME MATERIAL AS FLOORING AND/OR AS NOTED ON THE DRAWINGS.
 7. TYPICAL DETAILS:
THE FOLLOWING DETAILS ARE TYPICAL THROUGHOUT THIS PROJECT AND APPLY IN ALL CASES UNLESS SPECIFICALLY NOTED OTHERWISE. PLEASE NOTE THAT THESE DETAILS MAY NOT BE DIRECTLY REFERENCED FROM THE PLANS OR OTHER DETAILS:
ALL COLUMNS ADJACENT TO OR INTEGRAL WITH EXTERIOR WALL CONSTRUCTION SHALL BE ENCLOSED WITHIN THE WALL CONSTRUCTION UNLESS NOTED OTHERWISE.
ALL GYPSUM PARTITIONS INTERSECTING MASONRY PARTITIONS SHALL BE FINISHED WITH A "J" BAR AND PARTITIONS INTERSECTING MASONRY PARTITIONS SHALL BE FINISHED WITH A "J" BAR.
ALL DOOR PENETRATIONS THROUGH FLOORS SHALL BE ENCLOSED IN A CHASE.
ALL TOP-OF-WALL CONDITIONS SHALL BE SEALED TO DECK ABOVE TO MAINTAIN THE REQUIRED SPOKE OR FIRE-RATING. COORDINATE TOP OF WALL CONSTRUCTION WITH FRAMING PLANS. SEE DETAIL SHEET A61 FOR TRANSITIONS AND OVERLAPS BETWEEN AIR BARRIER METAL FLASHINGS AND WALL MEMBRANE FLASHINGS, AND STANDARD AIR BARRIER METAL FLASHINGS AND WALL MEMBRANE FLASHINGS, AND STANDARD AIR UNLESS NOTED OTHERWISE. THE LOCATION OF DOOR FRAMES SHALL BE MAINTAINED A CLEAR DIMENSION OF 1'-6" FROM ALL ADJACENT CONSTRUCTION TO THE LATCH (PULL) SIDE OF THE DOOR.
4" FROM ADJACENT WALL TO THE HINGE SIDE OF DOOR.
MAINTAIN OTHER CLEAR DIMENSIONS IN ACCORDANCE WITH THE LATEST VERSION OF THE ADA ACCESSIBILITY GUIDELINES (ADAA6).

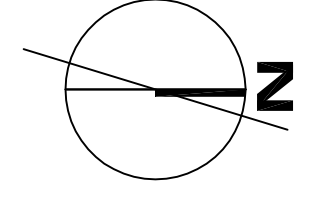

<p>DELTA ROOFING PORTLAND, MAINE</p>	<p>P D T A R C H I T E C T S</p>	<p>ARCHITECTURE INTERIOR DESIGN PLANNING</p>	<p>49 DARTMOUTH STREET PORTLAND, ME 04101 TEL: 554-4422 207 775-2694 FAX</p>	<p>Reference or reproduction of the contents of this document is not permitted without the written permission of PDT Architects.</p> <p>COPYRIGHT 2006 PDT Architects</p>	<p>JOB NO. 05-136</p> <p>DRWN: CHK. MJD</p> <p>SCALE: AS NOTED</p> <p>ISSUE PERMIT SET JUN 23, 2006</p> <p>TITLE SECOND FLOOR PLAN</p> <p>SHEET A1.2</p>
---	---	--	--	--	--

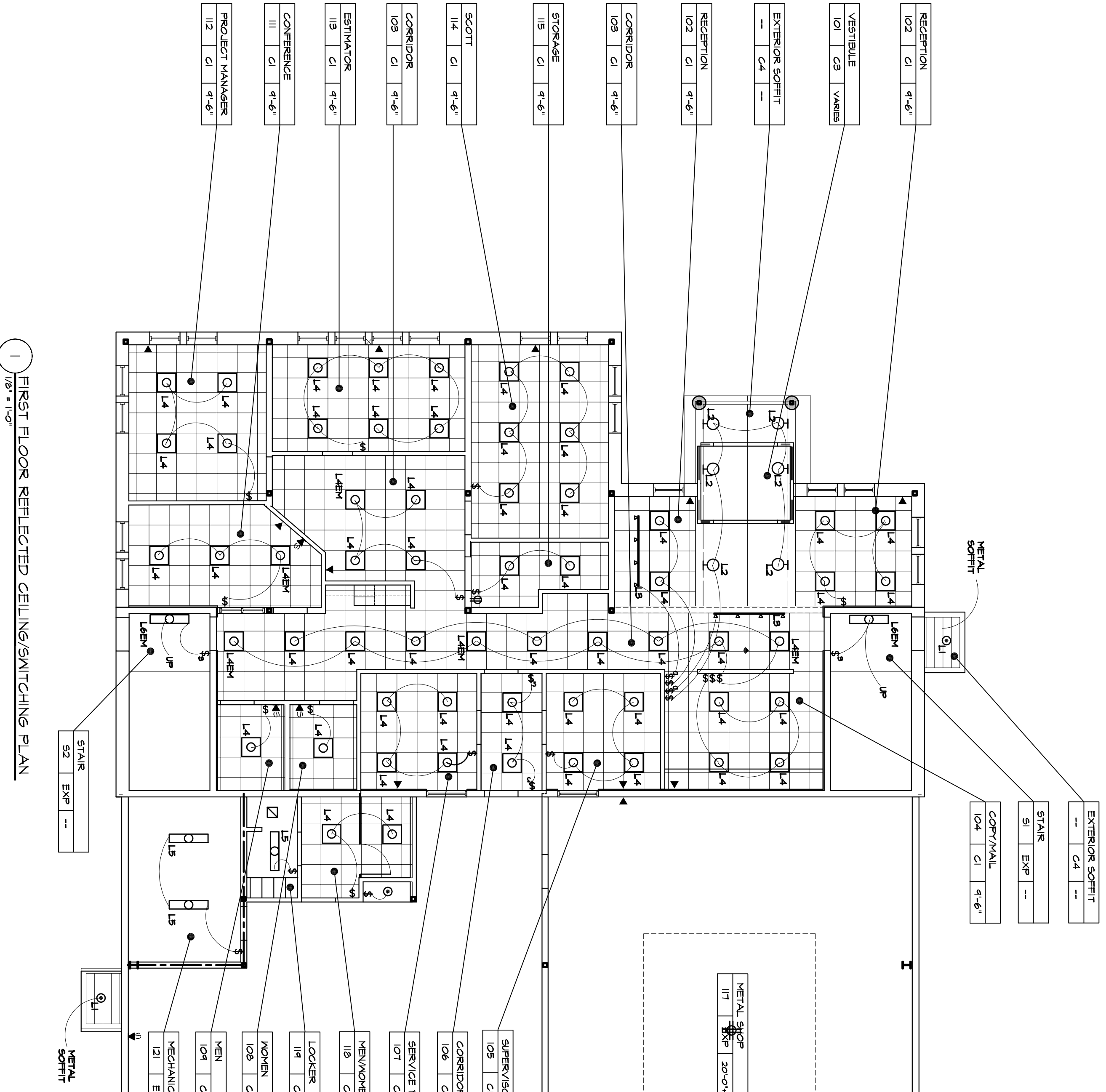

1 FIRST FLOOR REFLECTED CEILING/SWITCHING PLAN
1/8" = 1'-0"

CEILING TYPES:

- C1 24x48 SUSPENDED ACOUSTICAL TILE
- C2 MOISTURE RESISTANT ACCT 24x48
- C3 5/8" GVB
- C4 METAL SOFFIT EXPOSED TO STRUCTURE ABOVE

CEILING NOTES:

1. SEE DETAILS FOR TYPICAL CEILING
2. MATERIAL TRANSITION DETAILS
3. COORDINATE MECH. RETURNS AND DIFFUSER WITH MECHANICAL DESIGN/CONTRACTOR
4. COORDINATE ELEC. LAYOUT WITH MECHANICAL
5. FOR GVB CEILING SPRINKLER HEADS TO BE CONCEALED RECESSED HEADS, COLOR MATCHED TO FIELD.

RCP ROOM TAG

ROOM NAME	KITCHEN
ROOM NUMBER	103
CEILING HEIGHT	9'-6"

LIGHT FIXTURE SCHEDULE (FIXTURES BY LIGHTING, UNLESS NOTED OTHERWISE)

L1	INCANDESCENT DOWNLIGHT	REFLECTOR, 20/30CM FRAME, 2002PI LAMPING, PAR 20, 50W
L2	WALL WASHER	CATALOG NO. 8292MEWCV2 LAMPING: 10W CMH
L3	LOW VOLTAGE TRACK LIGHTING	TRACK: 6008RA END FEED: 6048BK TRANSFORMER: 86/08BK LAMPING: 18/6 BIPH 50W
L4	2x2 CEILING FLOURESCENT	CATALOG NO. DP5294L1520UNVH LAMPING: 2 8U T8
L4EM	2x2 CEILING FLOURESCENT/EMERGENCY	CATALOG NO. DP5294L1520UNVHEM LAMPING: 2 8U T8 FACTORY-INSTALLED EMERGENCY POWER BATTERY PACK W/ CHARGER AND INVERTER, BIO OR EQUAL.
L5	1x4 CEILING FLOURESCENT	CATALOG NO. 154A322 LAMPING: 2 - T8
L6EM	1x4 WALL MOUNT FLOURESCENT	CATALOG NO. LWB232UNVHEM LAMPING: 2 - T8 FACTORY-INSTALLED EMERGENCY POWER BATTERY PACK W/ CHARGER AND INVERTER, BIO OR EQUAL.
L7	2x4 CEILING FLOURESCENT	CATALOG NO. FLN4S4EB1 JACK CHAIN: 52 CHAIN
L7EM	2x4 CEILING FLOURESCENT/EMERGENCY	CATALOG NO. FLN4S4EB1EM JACK CHAIN: 52 CHAIN FACTORY-INSTALLED EMERGENCY POWER BATTERY PACK W/ CHARGER AND INVERTER, BIO OR EQUAL.
L9	HALO T5 SERIES DOWNLIGHTS	CATALOG NO. 750-120/27V-115W-18T GTY-15, PROVIDED BY OWNER, INSTALLED BY CONTRACTOR
L9	EXTERIOR WALL PACKS	CATALOG NO. 6XMMTBALBK-1 LAMPING: 175W - METAL HALIDE (GM)
L10	PENDANT FLOURESCENT LIGHTING	CATALOG NO. L5C21225D/L POWER FEED/CABLE: L5C2C60AL LAMPING: 6 - T5
L11	EXIT SIGNAGE	CATALOG NO. LUNRN
L12	EMERGENCY LIGHTING UNIT	CATALOG NO. E12L76M SEALED LEAD CALCIUM BATTERY

GRAPHIC LEGEND:

	EMERGENCY EXIT SIGNAL
	AUDIO/VISUAL FIRE ALARM (80° A.F.F.)
	VISUAL STROBE FIRE ALARM (80° A.F.F.)
	EMERGENCY PACK
	24x24 FLOURESCENT
	24x48 FLOURESCENT
	12x48 FLOURESCENT
	12x36 FLOURESCENT
	RECESSED CAN
	METAL HALIDE DOWNLIGHT
	WALL WASHER
	TRACK LIGHTING
	EXTERIOR WALL PACK
	MECHANICAL SUPPLY/RETURN
	ACCESS PANEL
	OVERHEAD DOOR OPENER
	SINGLE POLE SWITCH
	3-WAY SWITCH
	DIMMER SWITCH
	DUPLEX OUTLET
	GFI OUTLET (Ground Fault)
	220 OUTLET
	CATV (Cable TV)
	TELEPHONE/DATA
	SPECIAL CONNECTION
	SWITCH/OUTLET
	FLOOR OUTLET
	PULL-DOWN DUPLEX OUTLET

NOTE: GFI OUTLETS MAY BE INDICATED ON LIGHT PLANS IN CASES WHERE OUTLETS SHARE THE SAME INDICATED ON THE POWER PLANS.

SECURITY NOTES:
PROVIDE THREE-ZONE CARD-KEY SECURITY; AS DIRECTED BY OWNER. NAME AND INSTALL AS PER MANUFACTURER'S SPECIFICATIONS.
ZONES (INDEPENDANT SECURITY CODE FOR EACH ZONE) ARE: WAREHOUSE AREA (PASSAGE DOORS ONLY), WAREHOUSE AREA (PASSAGE DOORS ONLY), YARD AREA (PERIMETER FENCE, TWO POINTS ACCESS) SEE SITE PLAN.

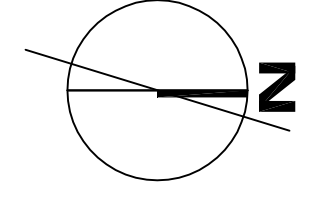

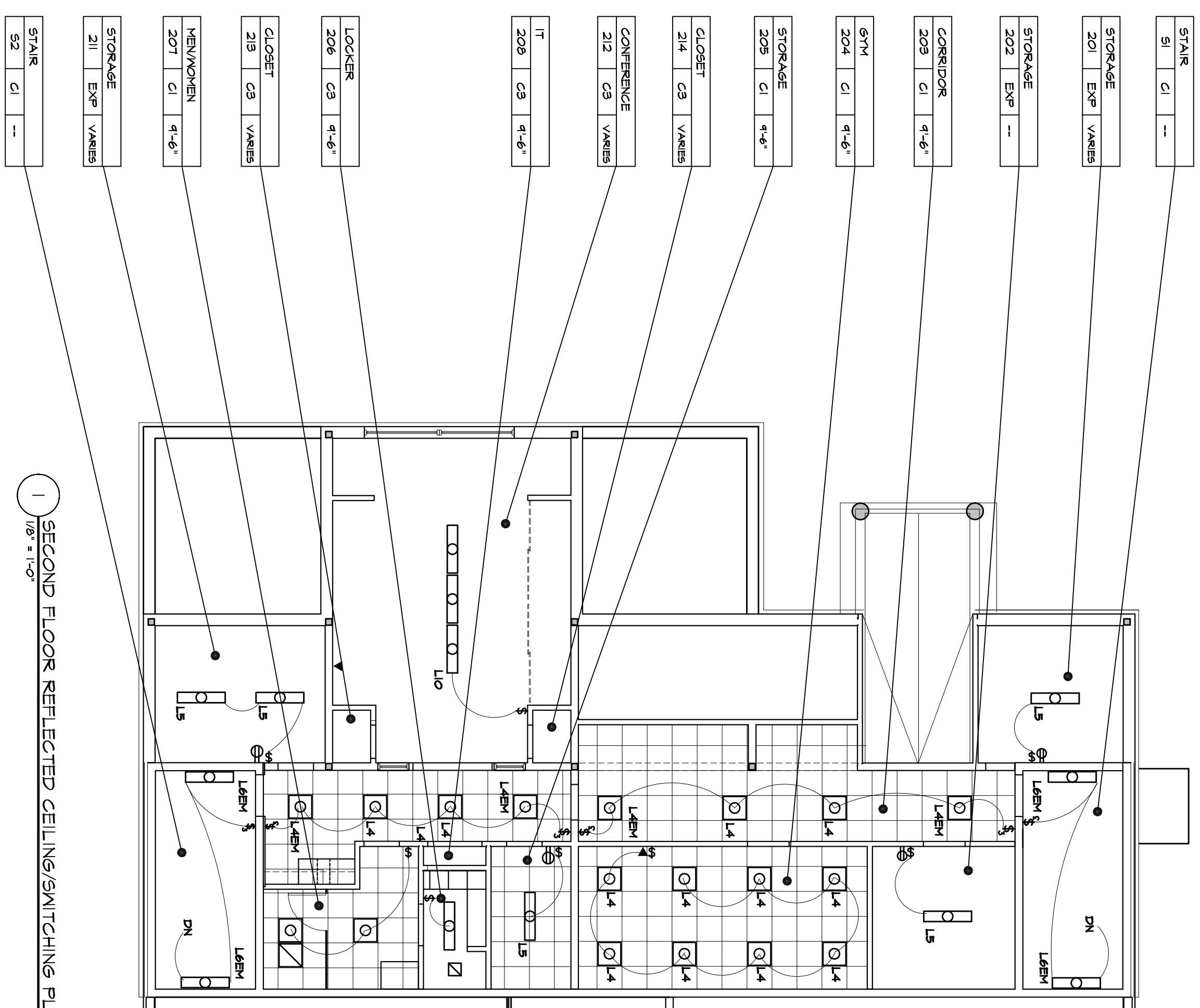

1 SECOND FLOOR REFLECTED CEILING/SWITCHING PLAN
1/8" = 1'-0"

- CEILING TYPES:**
- C1 2x4x8 SUSPENDED ACoustICAL TILE
 - C2 1x4x6 RECESSED ACoustICAL TILE
 - C3 5/8" GWB METAL SOFFIT
 - C4 EXP EXPOSED TO STRUCTURE ABOVE
- CEILING NOTES:**
1. SEE DETAILS FOR TYPICAL CEILING
 2. ALL SINGLE USER TOILET ROOMS TO BE TYPE C1 @ 8'-0" AFF
 3. COORDINATE MECH. RETURNS AND DESIGN/CONTRACTOR
 4. COORDINATE ELEC. LAYOUT WITH ELECTRICAL DESIGN/CONTRACTOR
 5. TO BE CONCEALED RECESSED HEADS, COLOR MATCHED TO FIELD.
- RCP ROOM TAG**
- ROOM NAME: KITCHEN
ROOM NUMBER: A302 | Cl | 9'-6"
CEILING HEIGHT: 20'-0"

- LIGHT FIXTURE SCHEDULE** (FIXTURES BY LIGHT FIXTURE, UNLESS NOTED OTHERWISE)
- | | | |
|------|-----------------------------------|--|
| L1 | INCANDESCENT DOWNLIGHT | REFLECTOR, 2013CDKN1
FRAME: 2003F
LAMPING: PACK NO. 50M |
| L2 | WALL WASHER | CATALOG NO.: B292WMCY2
VISOR: B293VSM
LAMPING: 10M CMH |
| L3 | LOW VOLTAGE TRACK LIGHTING | TRACK: 6028RA
END FEED: 6048BK
TRANSFORMER: 8610EBK
LITELACK: 8655BK
LAMPING: MR16 BIF-8 50M |
| L4 | 2x2 CEILING FLOURESCENT | CATALOG NO.: DP5264L526UNVHI
LAMPING: 2 6U T8 |
| L4EM | 2x2 CEILING FLOURESCENT/EMERGENCY | CATALOG NO.: DP5264L526UNVHIEM
LAMPING: 2 6U T8
FACTORY-INSTALLED EMERGENCY POWER BATTERY PACK W/ CHARGER AND INVERTER, BICO OR EQUAL. |
| L5 | 1x4 CEILING FLOURESCENT | CATALOG NO.: J54A232
LAMPING: 2 - T8 |
| L6EM | 1x4 WALL MOUNT FLOURESCENT | CATALOG NO.: LMB1232UNVHIEM
LAMPING: 2 - T8
FACTORY-INSTALLED EMERGENCY POWER BATTERY PACK W/ CHARGER AND INVERTER, BICO OR EQUAL. |
| L7 | 2x4 CEILING FLOURESCENT | CATALOG NO.: F1M4E4EB11
JACK CHAIN: 52 CHAIN
LAMPING: 4 - 54W T5 HIGH OUTPUT |
| L7EM | 2x4 CEILING FLOURESCENT/EMERGENCY | CATALOG NO.: F1M4E4EB11
JACK CHAIN: 52 CHAIN
LAMPING: 4 - 54W T5 HIGH OUTPUT
FACTORY-INSTALLED EMERGENCY POWER BATTERY PACK W/ CHARGER AND INVERTER, BICO OR EQUAL. |
| L8 | HALO T5 SERIES DOWNLIGHTS | CATALOG NO.: T80-120/27V-T5M-W57
LAMPING: 1 T5 TYPICAL
FACTORY-INSTALLED EMERGENCY POWER BATTERY PACK W/ CHARGER AND INVERTER, BICO OR EQUAL. |
| L4 | EXTERIOR WALL PACKS | CATALOG NO.: 6XW175VALBK-L
LAMPING: 175W - METAL HALIDE (CWA) |
| L10 | PENDANT FLOURESCENT LIGHTING | CATALOG NO.: L5C2132SPAL
POWER FEED/CABLE: L5C2660AL
LAMPING: 6 - T5 |
| L11 | EXIT SIGNAGE | CATALOG NO.: L11URM |
| L12 | EMERGENCY LIGHTING UNIT | CATALOG NO.: E11212M
LAMPING: 2 - 12W
SEALED LEAD CALCIUM BATTERY |

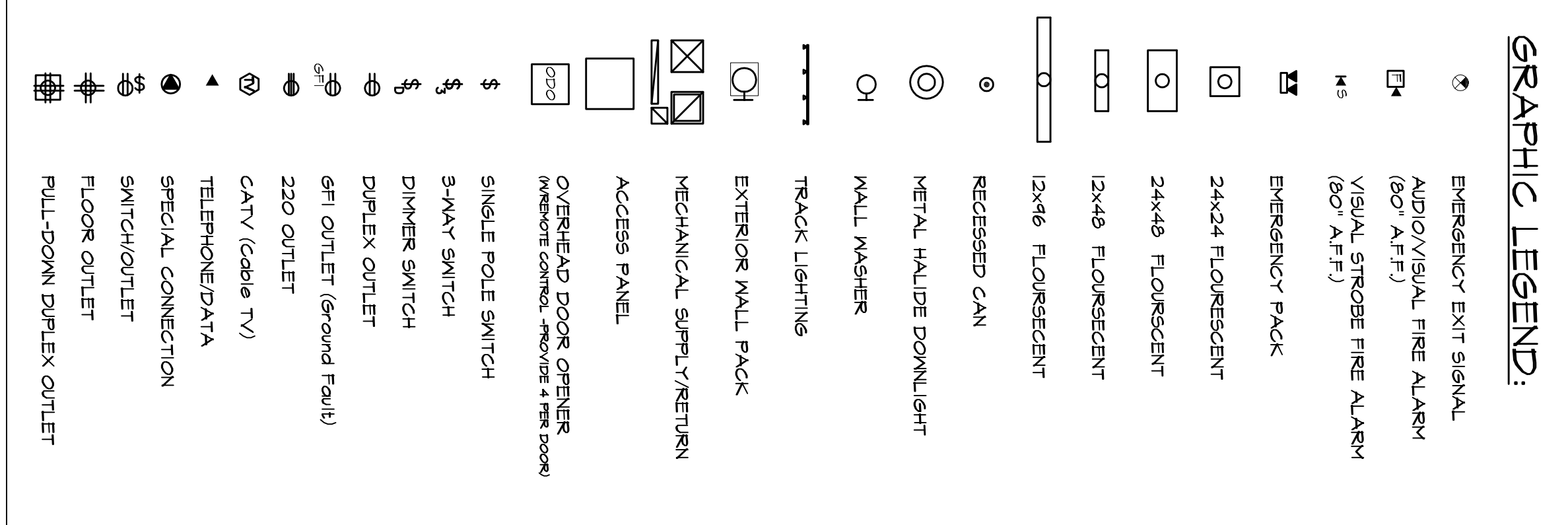

NOTE:
SOME OUTLETS MAY BE INDICATED ON LIGHTING PLANS IN CASES WHERE OUTLETS SHARE THE SAME FUNCTIONALITY AS OTHER OUTLETS. THESE POSITIONS ARE INDICATED ON THE POWER PLANS.

SECURITY NOTES:
PROVIDE THREE-ZONE CARD-KEY SECURITY SYSTEM AS DIRECTED BY OWNER PER MANUFACTURER'S SPECIFICATIONS.
ZONES: RESIDENTIAL SECURITY CODE FOR EACH ZONE; OFFICE AREA (ENTRY DOORS ONLY); MANUFACTURE AREA (PASSAGE DOORS ONLY); YARD AREA (PERIMETER FENCE (TWO POINTS OF ACCESS) SEE SITE PLAN);
ZONES: RESIDENTIAL SECURITY CODE FOR EACH ZONE; OFFICE AREA (ENTRY DOORS ONLY); MANUFACTURE AREA (PASSAGE DOORS ONLY); YARD AREA (PERIMETER FENCE (TWO POINTS OF ACCESS) SEE SITE PLAN).

SECURITY NOTES:
PROVIDE THREE-ZONE CARD-KEY SECURITY SYSTEM AS DIRECTED BY OWNER PER MANUFACTURER'S SPECIFICATIONS.
ZONES: RESIDENTIAL SECURITY CODE FOR EACH ZONE; OFFICE AREA (ENTRY DOORS ONLY); MANUFACTURE AREA (PASSAGE DOORS ONLY); YARD AREA (PERIMETER FENCE (TWO POINTS OF ACCESS) SEE SITE PLAN).

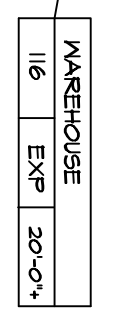

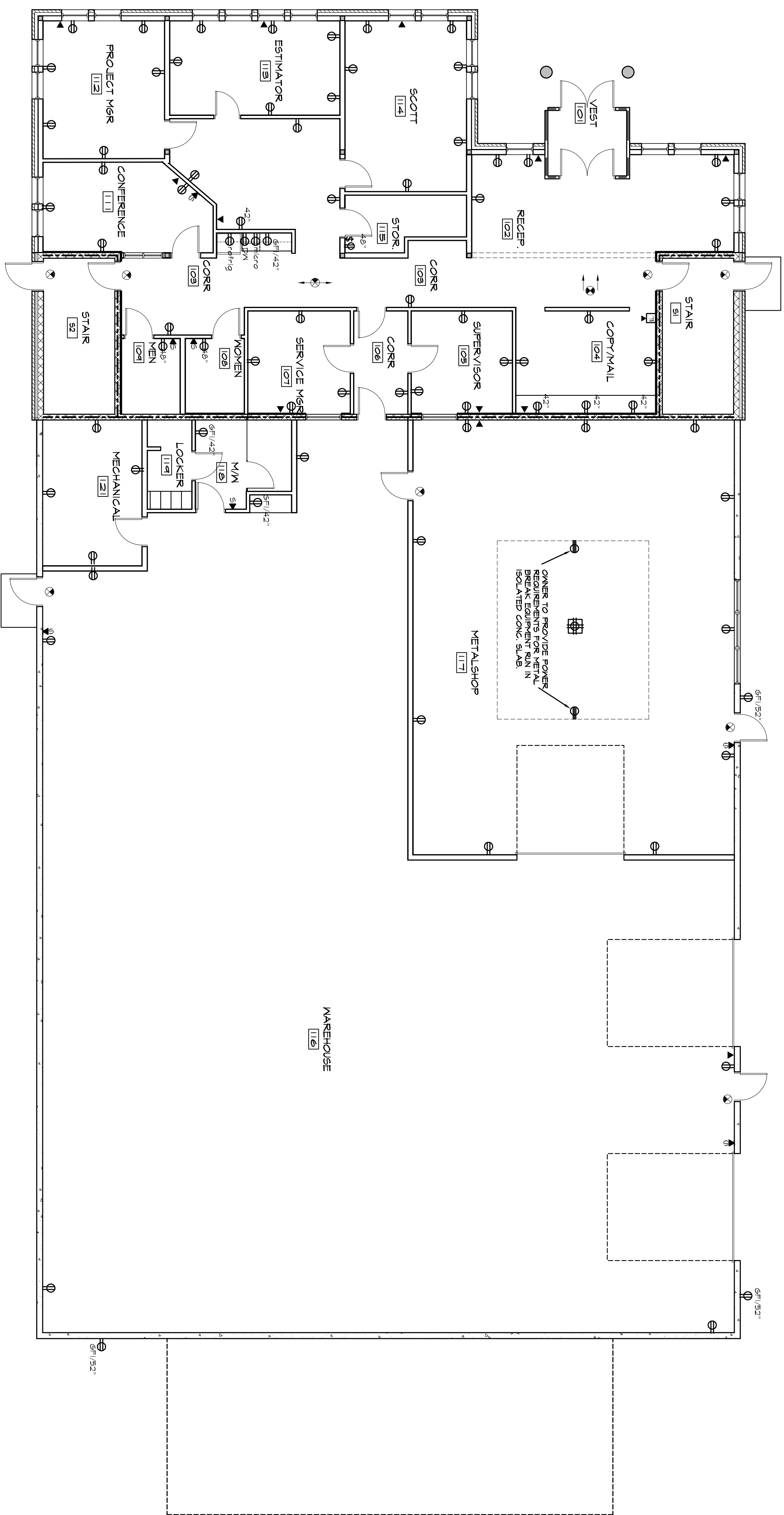

1 FIRST FLOOR POWER PLAN
1/8" = 1'-0"

GRAPHIC LEGEND:

	EMERGENCY EXIT SIGNAL
	AUDIO/VISUAL FIRE ALARM (80' A.F.F.)
	VISUAL STROBE FIRE ALARM (80' A.F.F.)
	EMERGENCY PACK
	24x24 FLUORESCENT
	24x48 FLUORESCENT
	12x48 FLUORESCENT
	12x16 FLUORESCENT
	RECESSED CAN
	METAL HALIDE DOWNLIGHT
	WALL WASHER
	TRACK LIGHTING
	EXTERIOR WALL PACK
	MECHANICAL SUPPLY/RETURN
	ACCESS PANEL
	OVERHEAD DOOR OPENER (WIRELESS CONTROL - PHOTOEYE - FIRE ROOM)
	SINGLE POLE SWITCH
	3-WAY SWITCH
	DIMMER SWITCH
	DUPLEX OUTLET
	6FT OUTLET (Ground Fault)
	220 OUTLET
	CATV (Cable TV)
	TELEPHONE/DATA
	SPECIAL CONNECTION SWITCH/OUTLET
	FLOOR OUTLET
	PULL-DOWN DUPLEX OUTLET

NOTE: OUTLETS MAY BE INDICATED ON LIGHTING PLANS IN CASES WHERE OUTLETS SHARE THE SAME FACE PLATE AS A SWITCH. ALL OUTLET LOCATIONS ARE INDICATED ON THE POWER PLANS.

SECURITY NOTES:
 PROVIDE THREE-ZONE CARD-KEY SECURITY SYSTEM AS DIRECTED BY OWNER.
 WIRE AND INSTALL AS PER MANUFACTURER'S SPECIFICATIONS.
 ZONES: WAREHOUSE SECURITY CODE FOR EACH ZONE; WAREHOUSE AREA (PASSAGE DOORS ONLY); WAREHOUSE AREA PERIMETER FENCE (TWO POINTS OF ACCESS); SEE SITE PLAN.

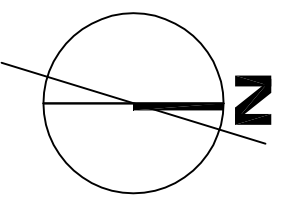

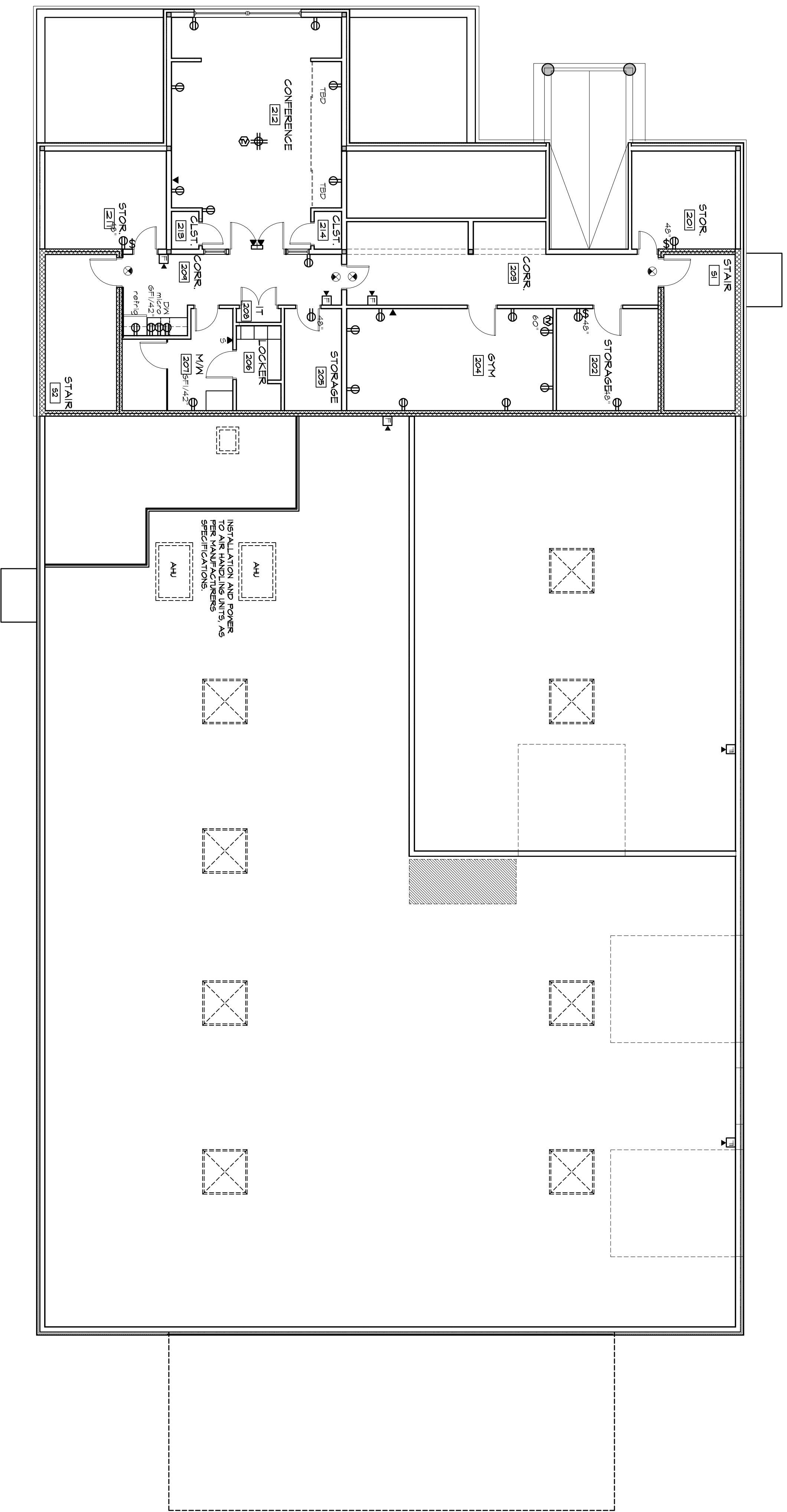

1 SECOND FLOOR POWER PLAN
1/8" = 1'-0"

GRAPHIC LEGEND:

- EMERGENCY EXIT SIGNAL
- AUDIO/VISUAL FIRE ALARM (80' A.F.F.)
- VISUAL STROBE FIRE ALARM (80' A.F.F.)
- EMERGENCY PACK
- 24x24 FLUORESCENT
- 24x48 FLUORESCENT
- 12x48 FLUORESCENT
- 12x48 FLUORESCENT
- RECESSED CAN
- METAL HALIDE DOWNLIGHT
- WALL WASHER
- TRACK LIGHTING
- EXTERIOR WALL PACK
- MECHANICAL SUPPLY/RETURN
- ACCESS PANEL
- OVERHEAD DOOR OPENER (REMOTE CONTROL - PHOTO EYE - PARK ROOM)
- SINGLE POLE SWITCH
- 9-WAY SWITCH
- DIMMER SWITCH
- DUPLEX OUTLET
- 6FT OUTLET (Ground Fault)
- 220 OUTLET
- CATV (Cable TV)
- TELEPHONE/DATA
- SPECIAL CONNECTION
- SWITCH/OUTLET
- FLOOR OUTLET
- PULL-DOWN DUPLEX OUTLET

NOTE: SOME OUTLETS MAY BE INDICATED ON LIGHTING PLANS IN CASES WHERE OUTLETS SHARE THE SAME LOCATION AS INDICATED ON THE POWER PLANS.

SECURITY NOTES:
 PROVIDE THREE-ZONE CARD-KEY SECURITY SYSTEM AND CONTROL SYSTEM OVER THE MANUFACTURERS SPECIFICATIONS.
 ZONES (INSEPARATE SECURITY CODE FOR EACH ZONE) WAREHOUSE AREA (PASSAGE DOORS ONLY) OFFICE AREA (ENTRY DOORS ONLY) STAIRS (STAIR ACCESS) SEE SITE PLAN

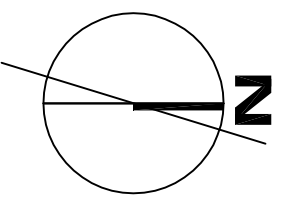

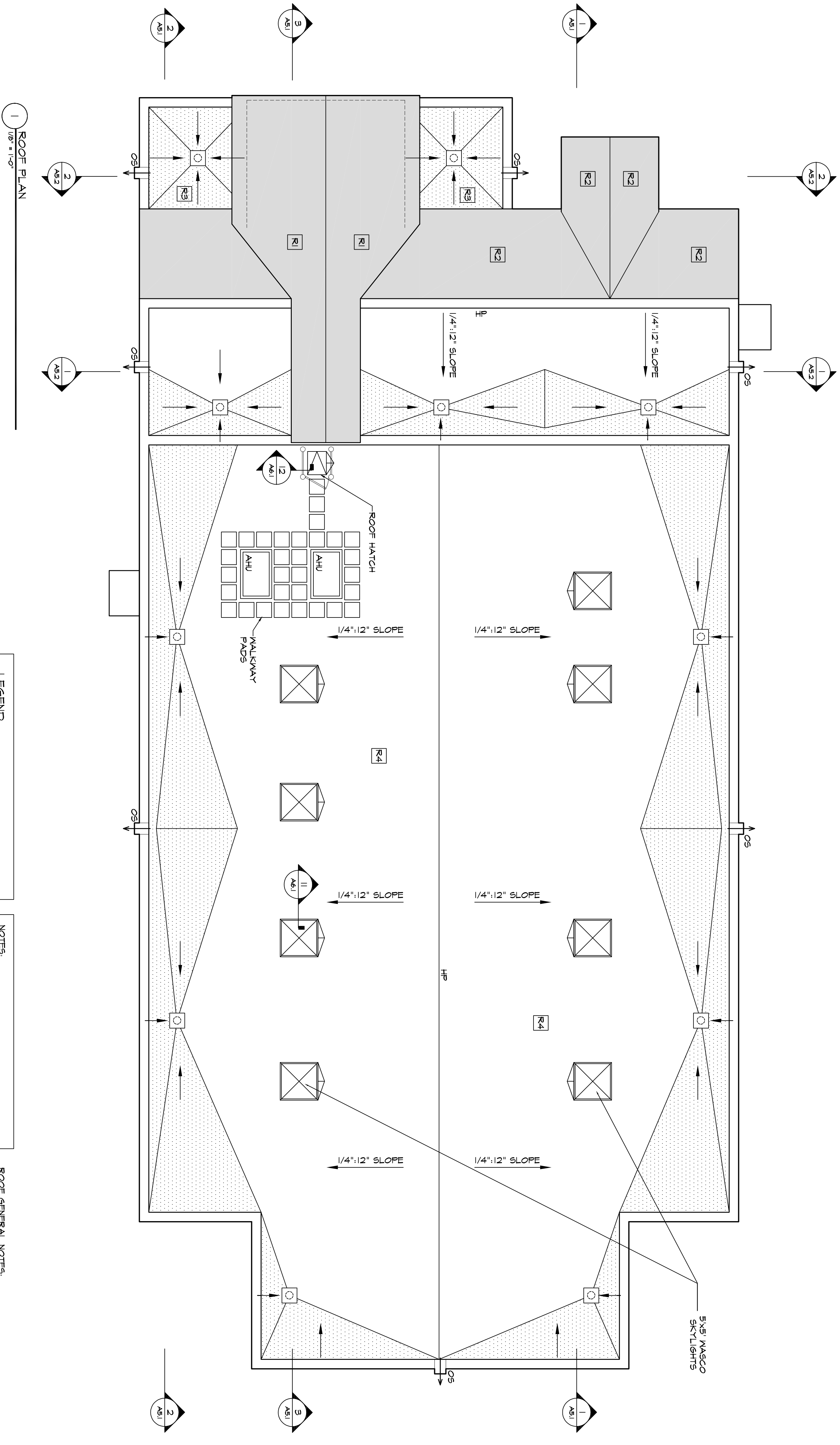

1 ROOF PLAN
1/8" = 1'-0"

LEGEND

	ROOF DRAIN
	TAPERED INSULATION
	METAL ROOF, RED
	METAL ROOF, GREY
	RUBBER ROOF, BLACK
	RUBBER ROOF, WHITE

- NOTES:**
1. VERIFY ALL ROOF PENETRATIONS.
 2. NOT ALL ITEMS PENETRATING ROOF MAY BE SHOWN. VERIFY AND COORDINATE LOCATIONS.
 3. LOCATIONS OF MECH. EQUIPMENT ARE SHOWN IN NATURE AND NOT ALL MAY BE SHOWN.
 4. THE MINIMUM SLOPE FOR ANY ROOF PITCH IS 1/4":12" (NO).
 5. REFER TO GENERAL NOTES.
 6. PROVIDE OVERFLOW SCUPPERS AT ALL FLAT ROOF AREAS.

- ROOF GENERAL NOTES:**
1. PROVIDE FLASHING AT ALL ROOF PENETRATIONS. WHETHER SHOWN ON THE ROOF PLAN OR NOT, UNLESS NOTED OTHERWISE.

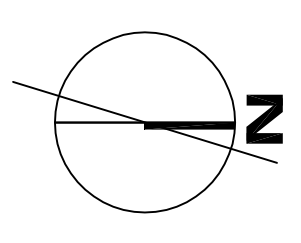

JOHN NO. 05-136
DRAWN: CHC TKR
SCALE: AS NOTED
ISSUE: PERMIT SET JUNE 23, 2006
TITLE: ROOF PLAN
SHEET
A3.1

DELTA ROOFING
PORTLAND, MAINE

COPYRIGHT 2006
PDT Architects
Portland, ME
Professional Project A, written
and prepared by PDT Architects
1000 State Street, Suite 200
Portland, ME 04101
Tel: 775-1690
Fax: 775-1691

PDT ARCHITECTS

ARCHITECTURE
INTERIOR DESIGN
PLANNING

49 DARTMOUTH STREET
PORTLAND, ME 04101
207 775-1690
207 775-2694 FAX

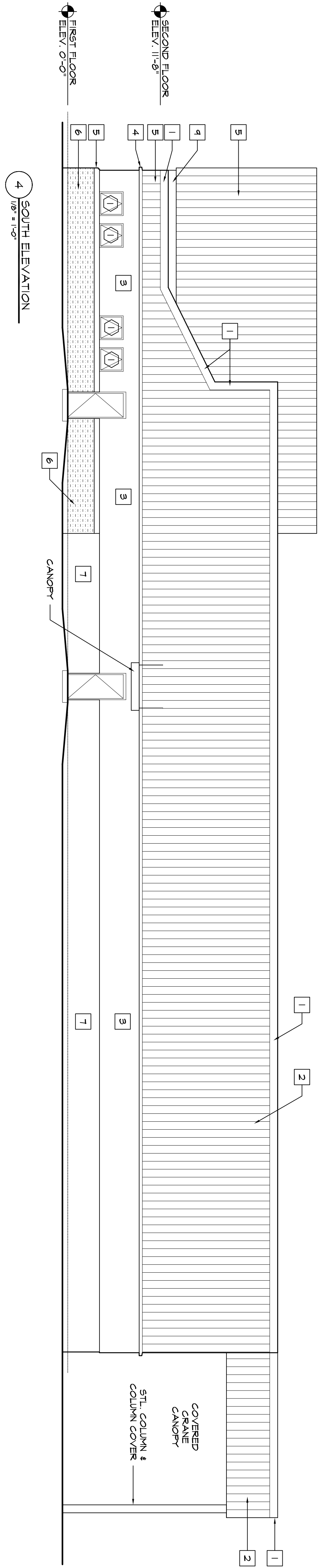
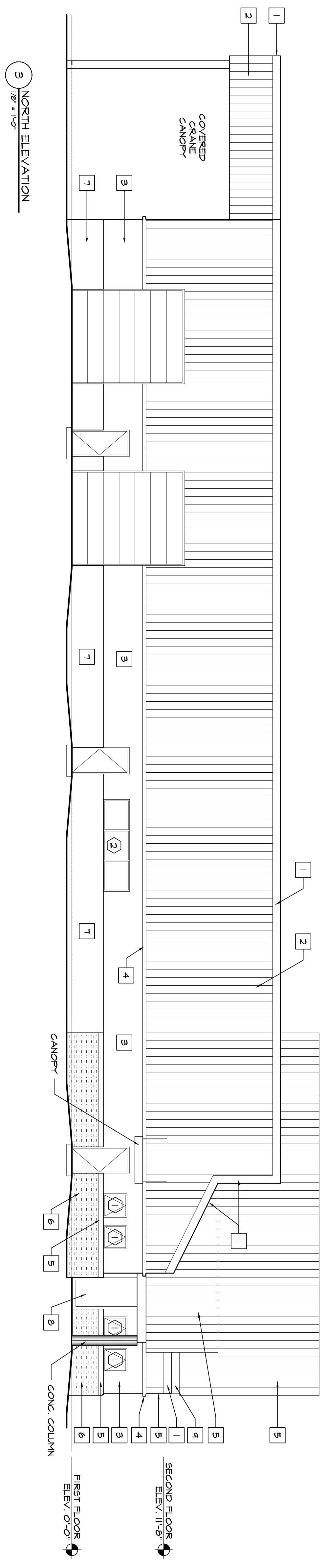
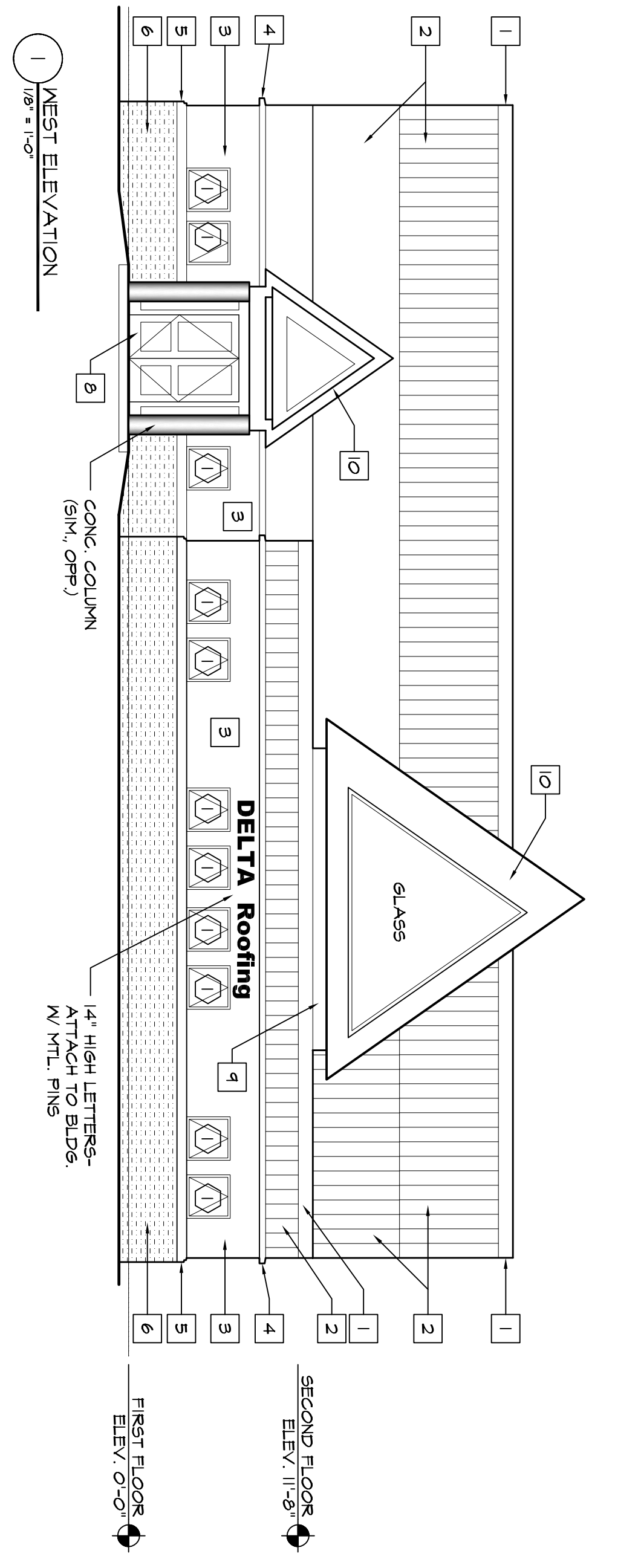
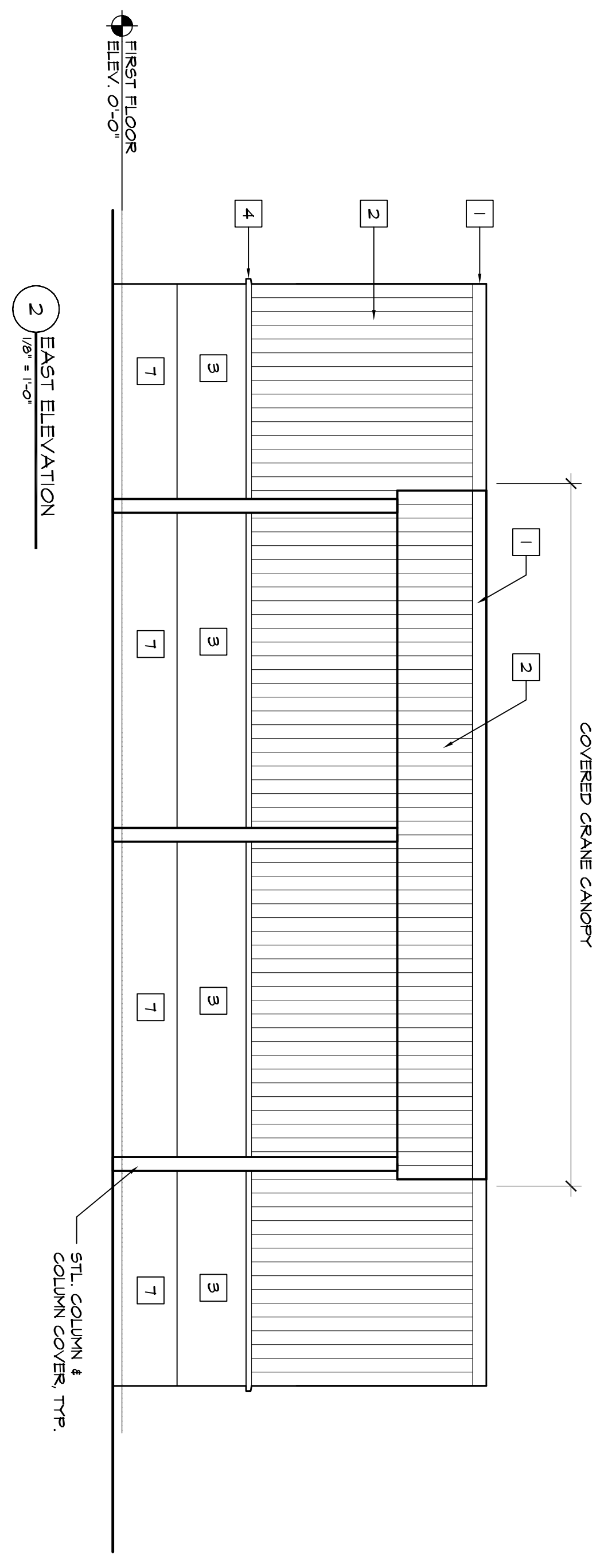

- LEGEND**
- 1 12" PRE-FINISHED METAL FASCIA SYSTEM
 - 2 METAL SIDING - TYPE 1
 - 3 FLUSH SEAM METAL SIDING - TYPE 2
 - 4 METAL CORNICE
 - 5 PRE-CAST SILL
 - 6 MASONRY VENEER
 - 7 EXPOSED CONCRETE
 - 8 ALUM./GLASS ENTRY SYSTEM - SEE DOOR SCHED.
 - 9 RUBBER MEMBRANE
 - 10 METAL PANEL - TYPE 3

OVERHEAD DOOR DETAILS

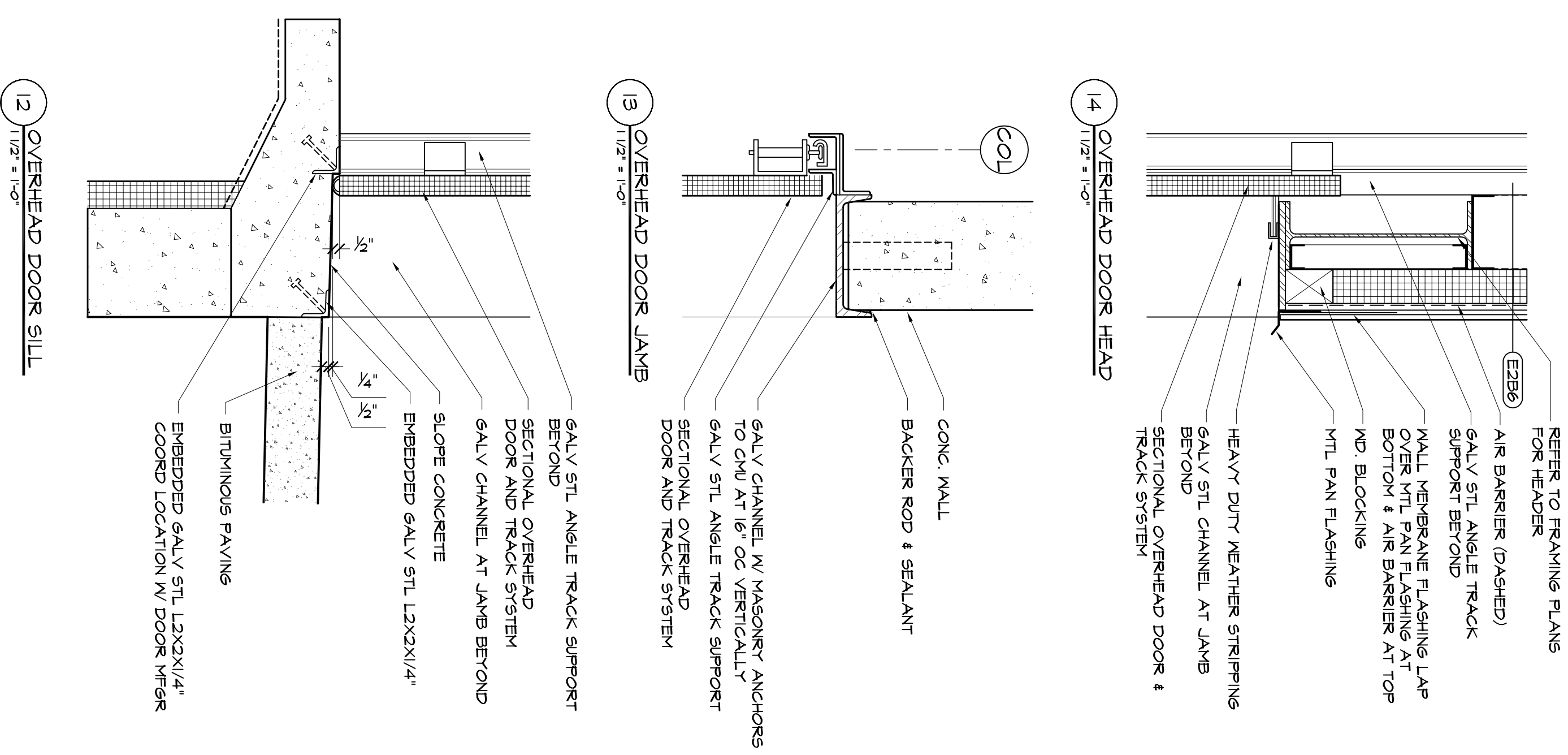

EXTERIOR WINDOW DETAILS

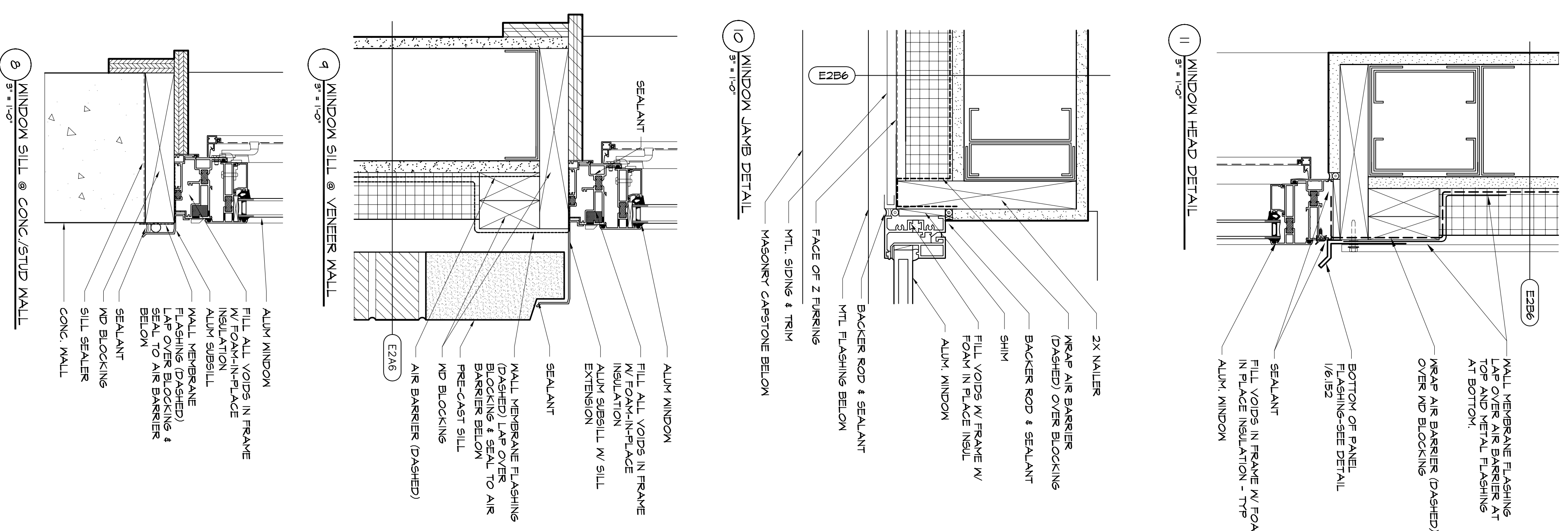

EXTERIOR DOOR DETAILS

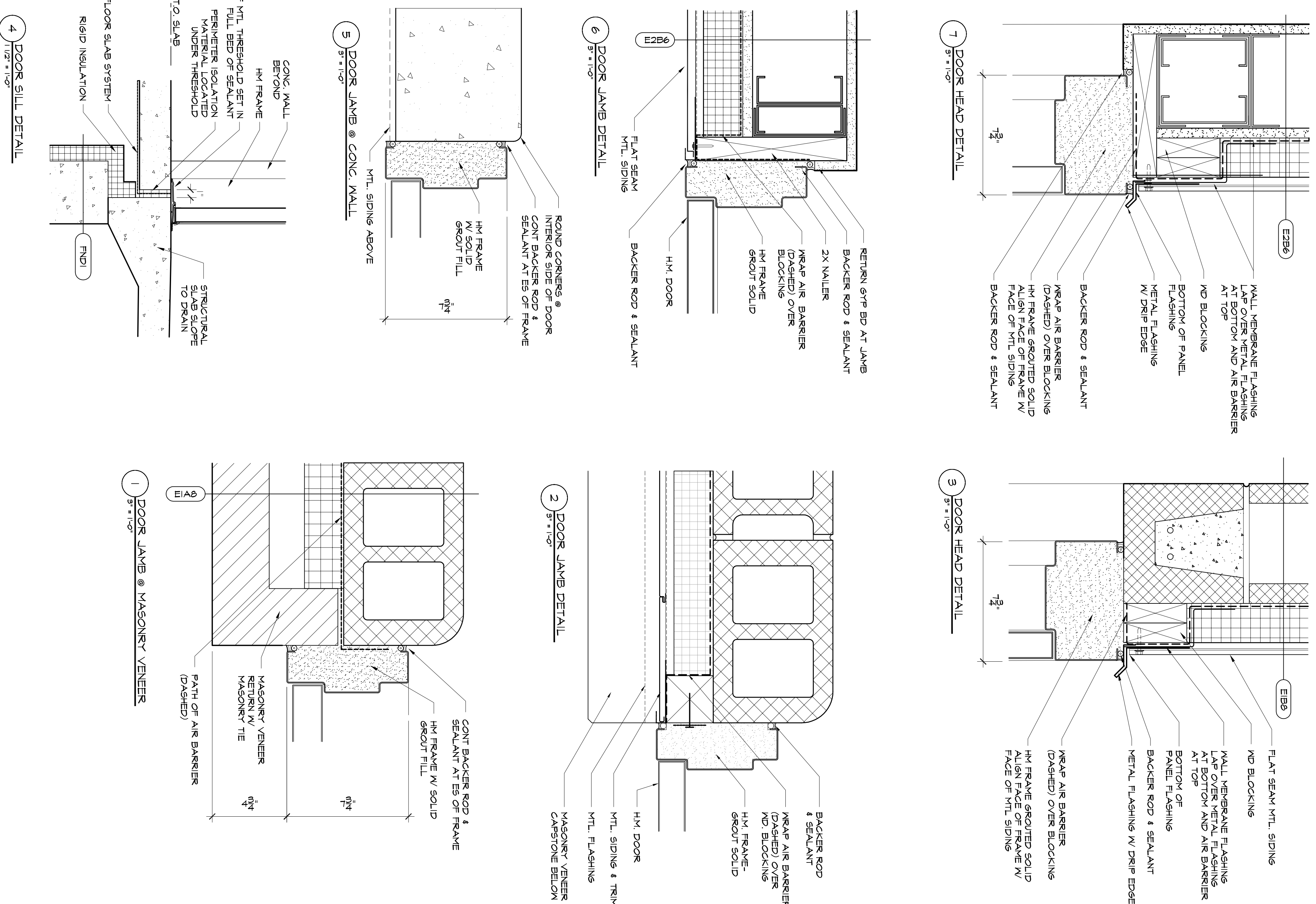

TITLE	DOOR AND WINDOW DETAILS
ISSUE	PERMIT SET JUNE 23, 2006
SCALE	AS NOTED
DRWN.	CHK.
ERR.	
JOB NO.	05-136
DATE	05-13-06
SHEET	A4.3

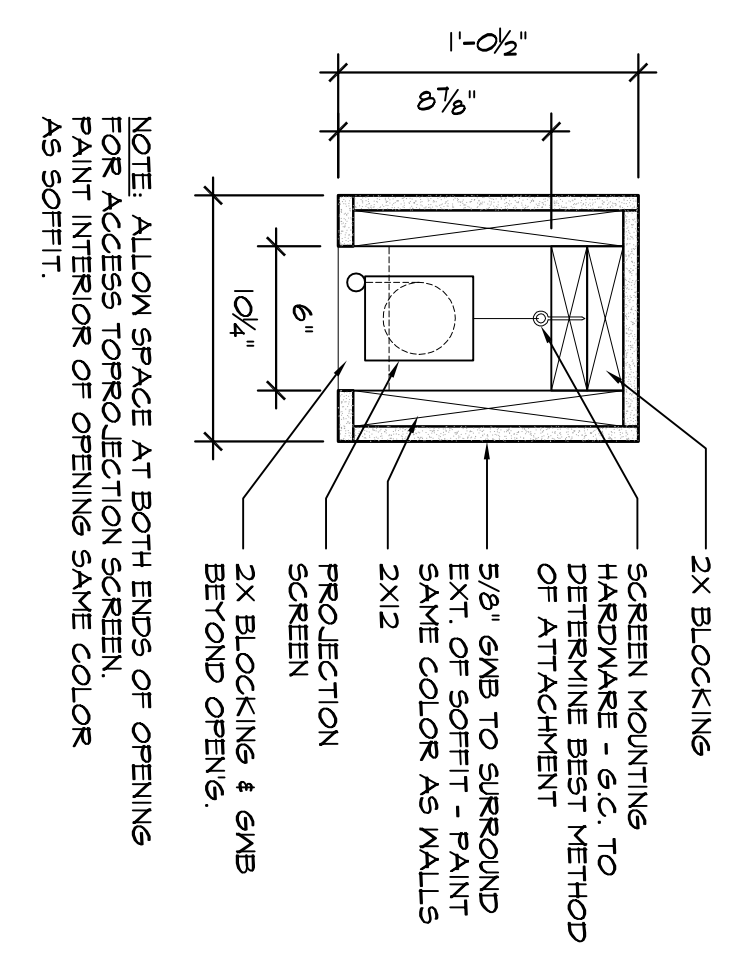

4 PROJECTION SCREEN SOFFIT DETAIL
1/8" = 1'-0"

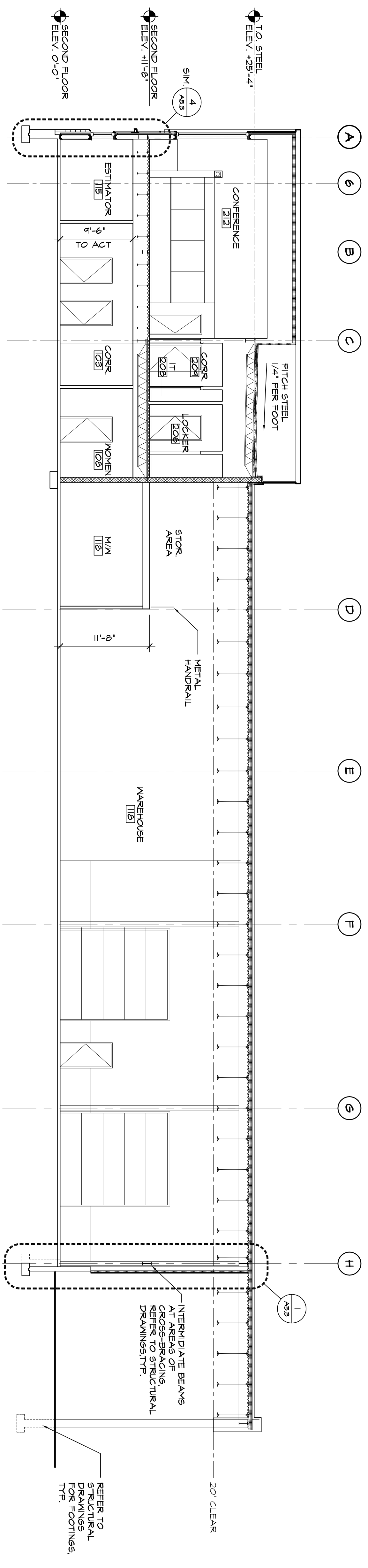

3 BUILDING SECTION
1/8" = 1'-0"

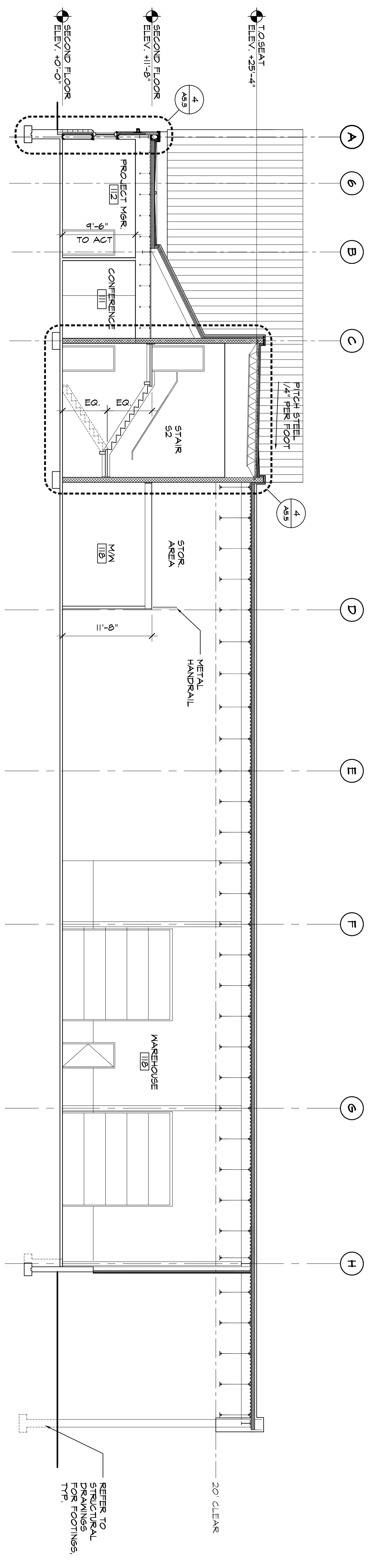

2 BUILDING SECTION
1/8" = 1'-0"

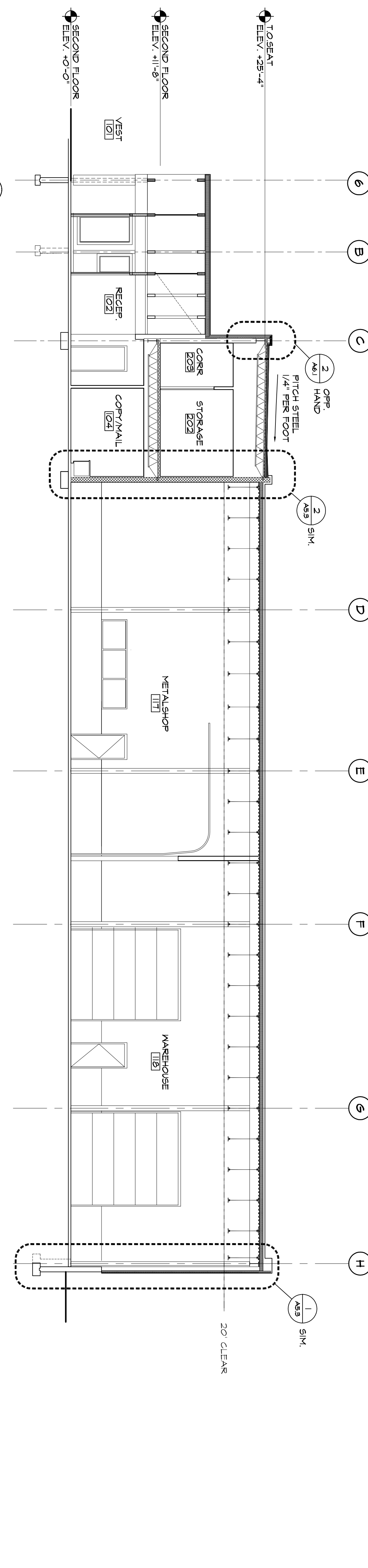

1 BUILDING SECTION
1/8" = 1'-0"

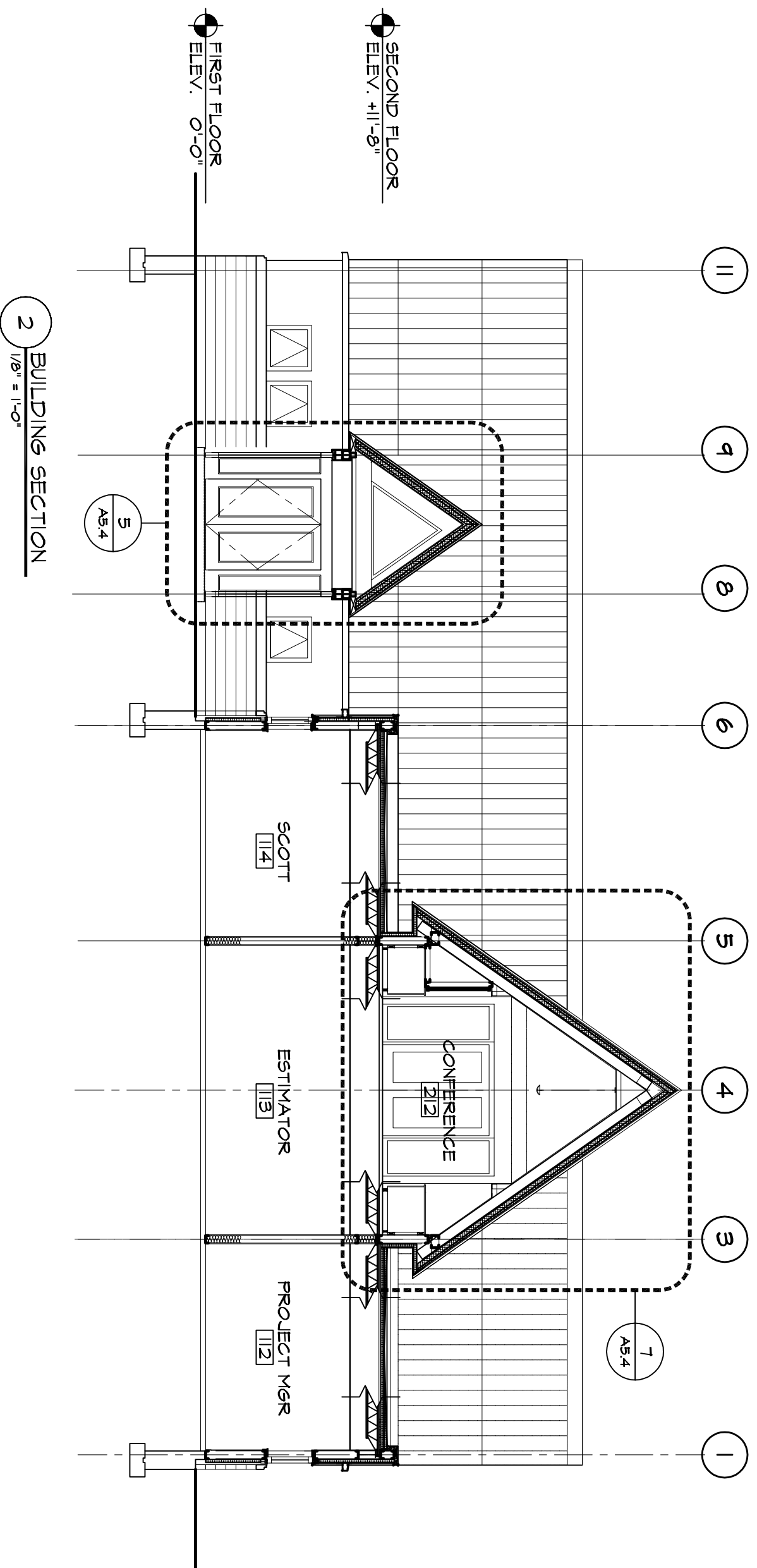

2 BUILDING SECTION
1/8" = 1'-0"

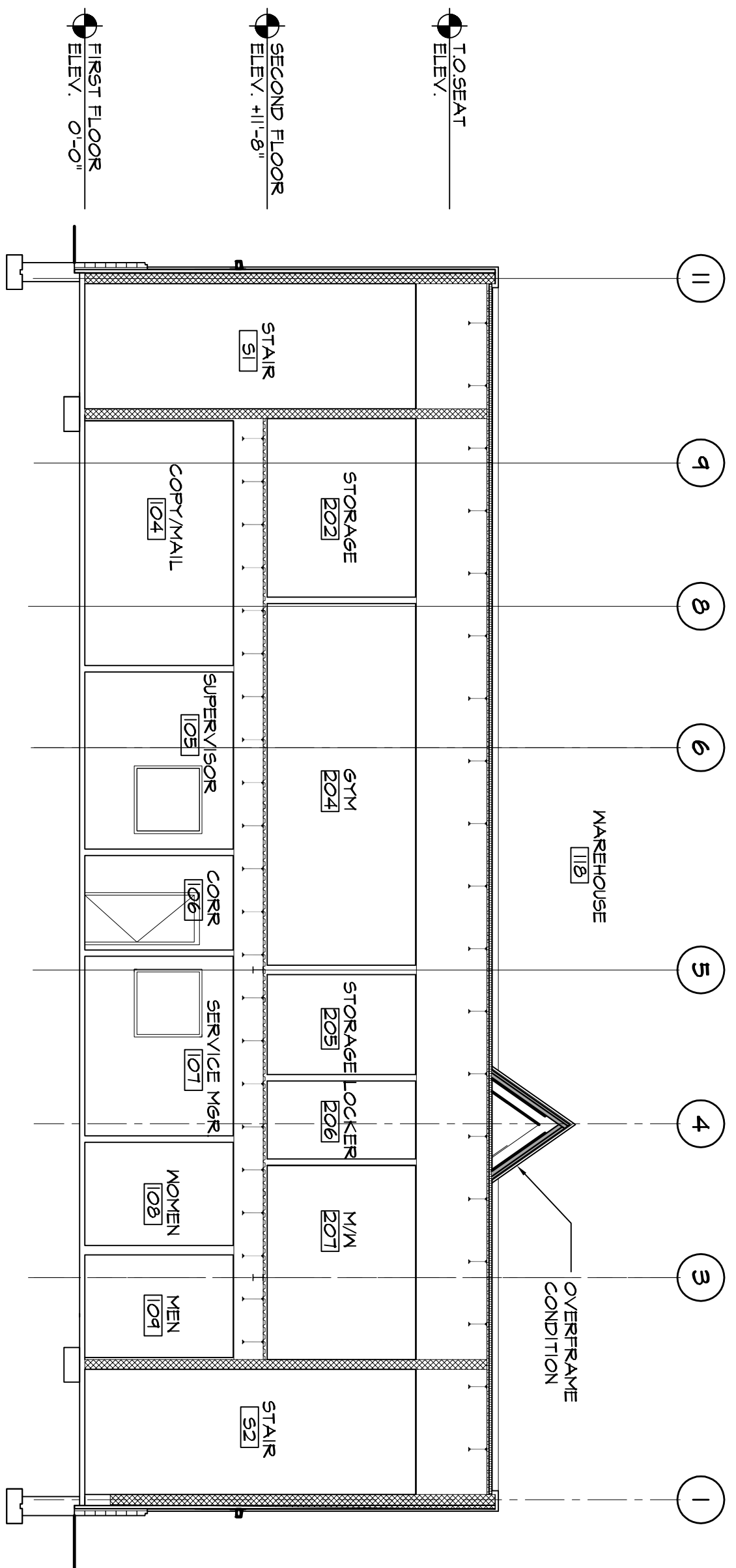

1 BUILDING SECTION
1/8" = 1'-0"

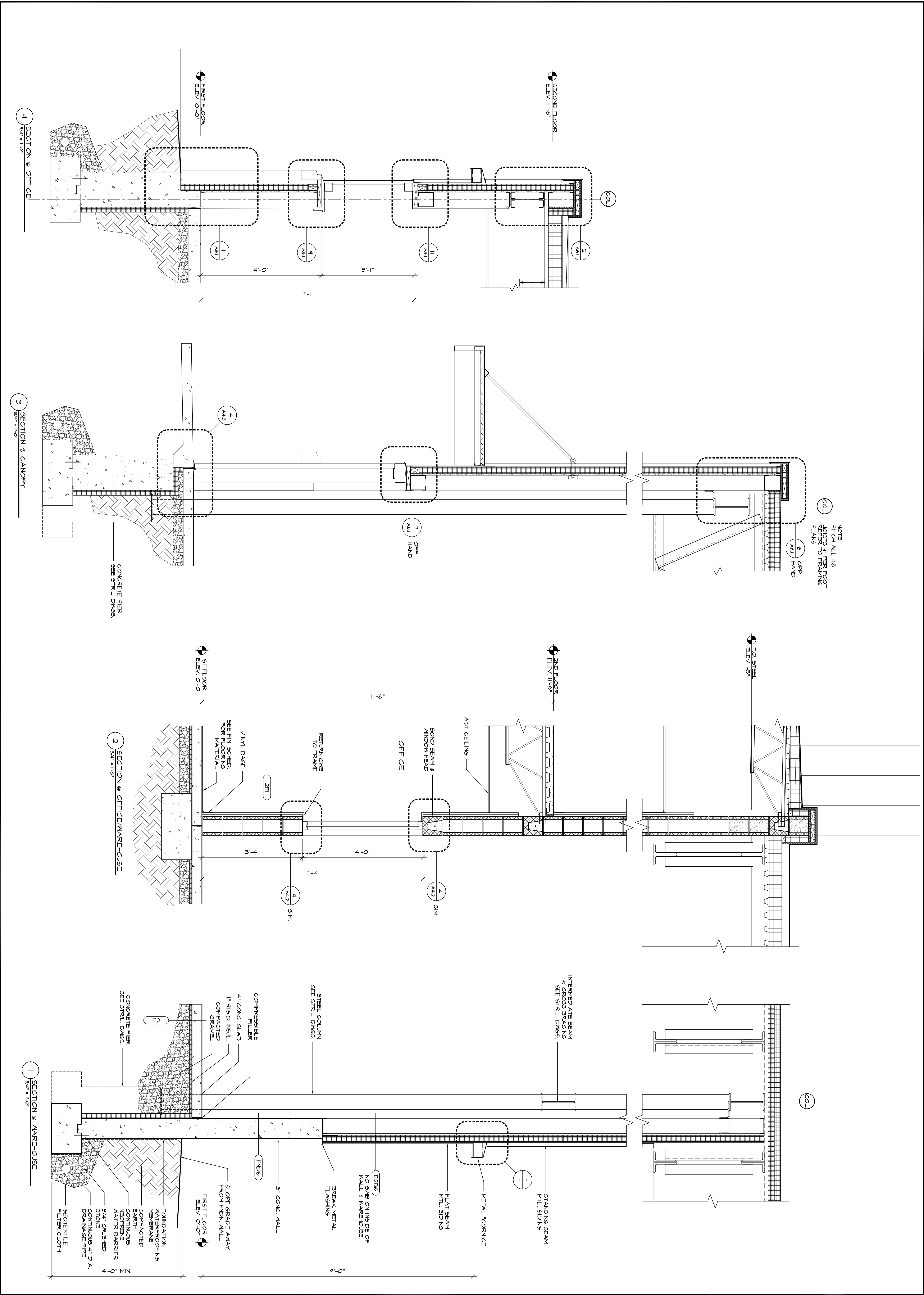

NOTE:
PITCH ALL 48°
JOISTS 1" PER FOOT
REFER TO FRAMING
PLANS

1 SECTION @ WAREHOUSE
3/4" = 1'-0"

2 SECTION @ OFFICE/WAREHOUSE
3/4" = 1'-0"

3 SECTION @ CANOPY
3/4" = 1'-0"

4 SECTION @ OFFICE
3/4" = 1'-0"

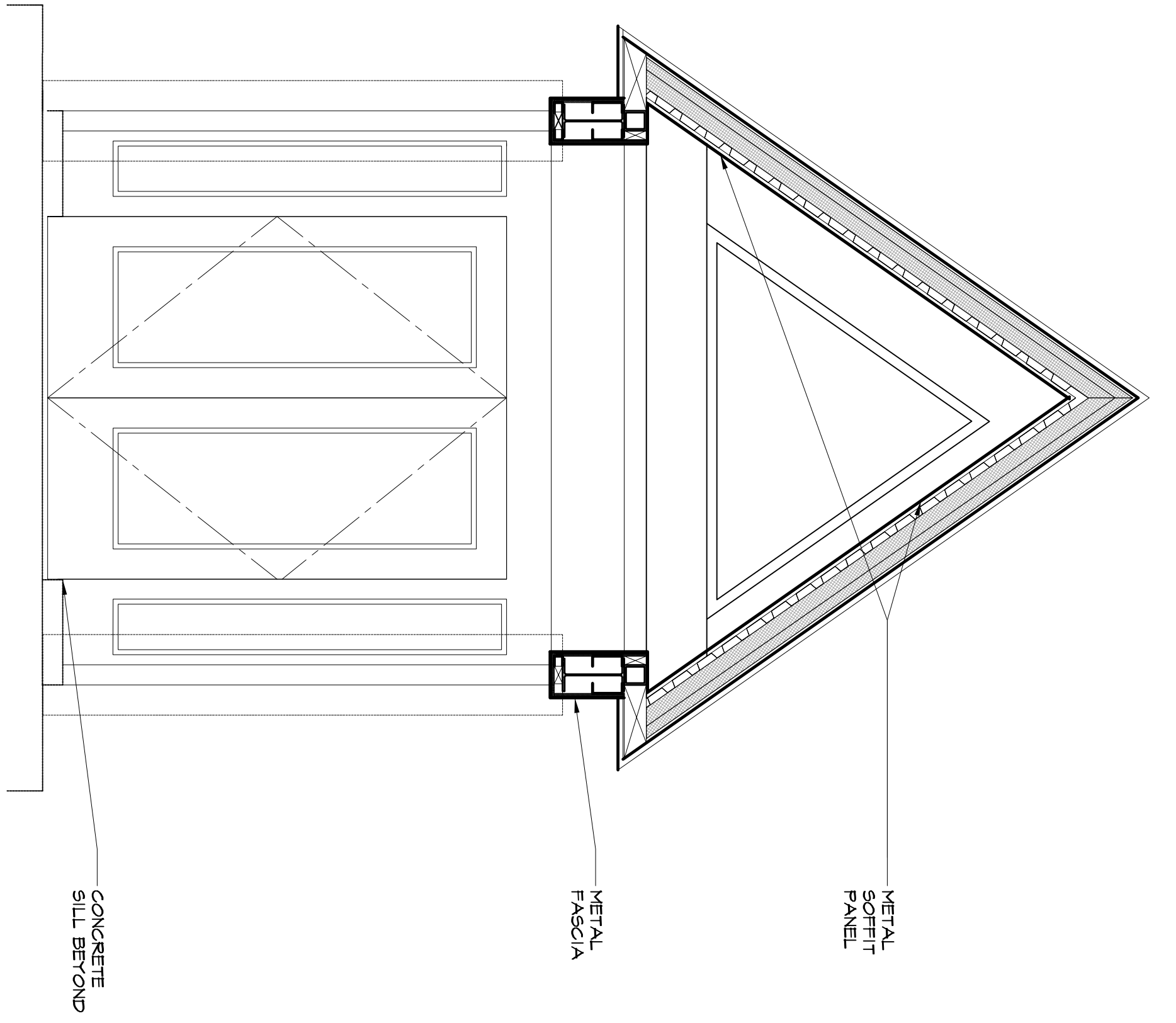

6 SECTION @ EXTERIOR ENTRY CANOPY
1/2" = 1'-0"

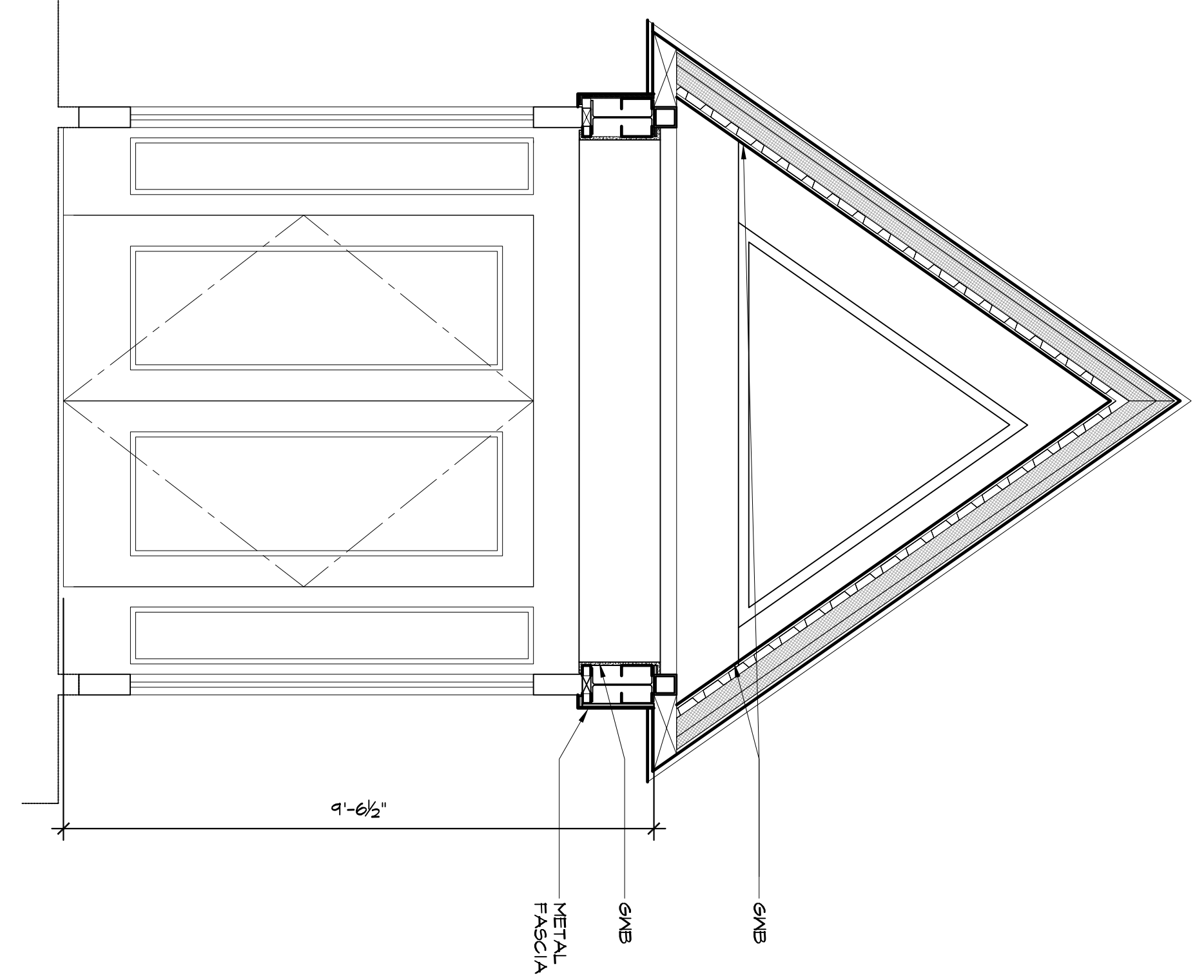

5 SECTION @ ENTRY VESTIBULE
1/2" = 1'-0"

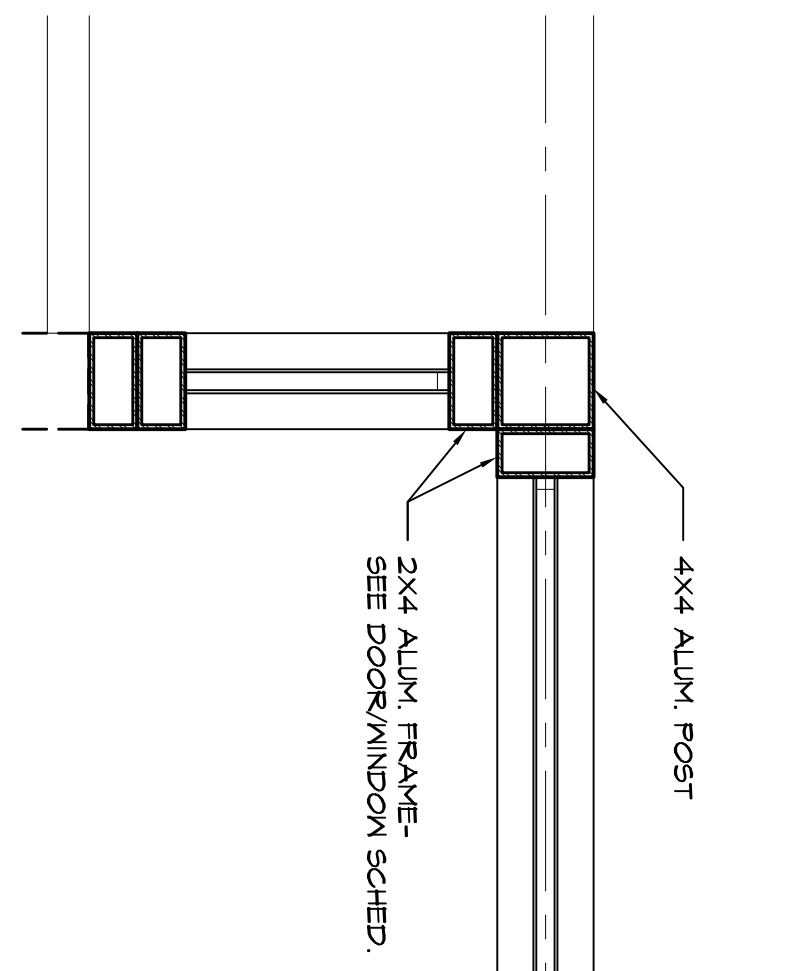

3 PLAN DETAIL @ ALUM. FRAME
1/2" = 1'-0"

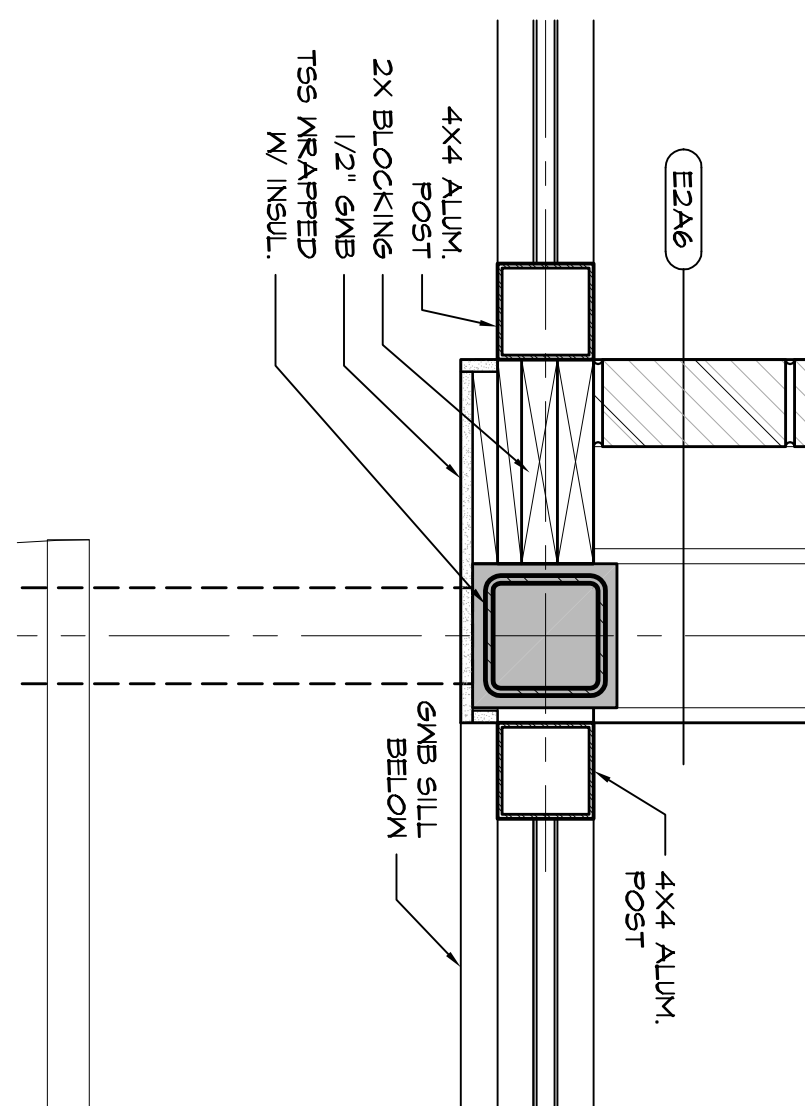

2 PLAN DETAIL @ ALUM. FRAME
1/2" = 1'-0"

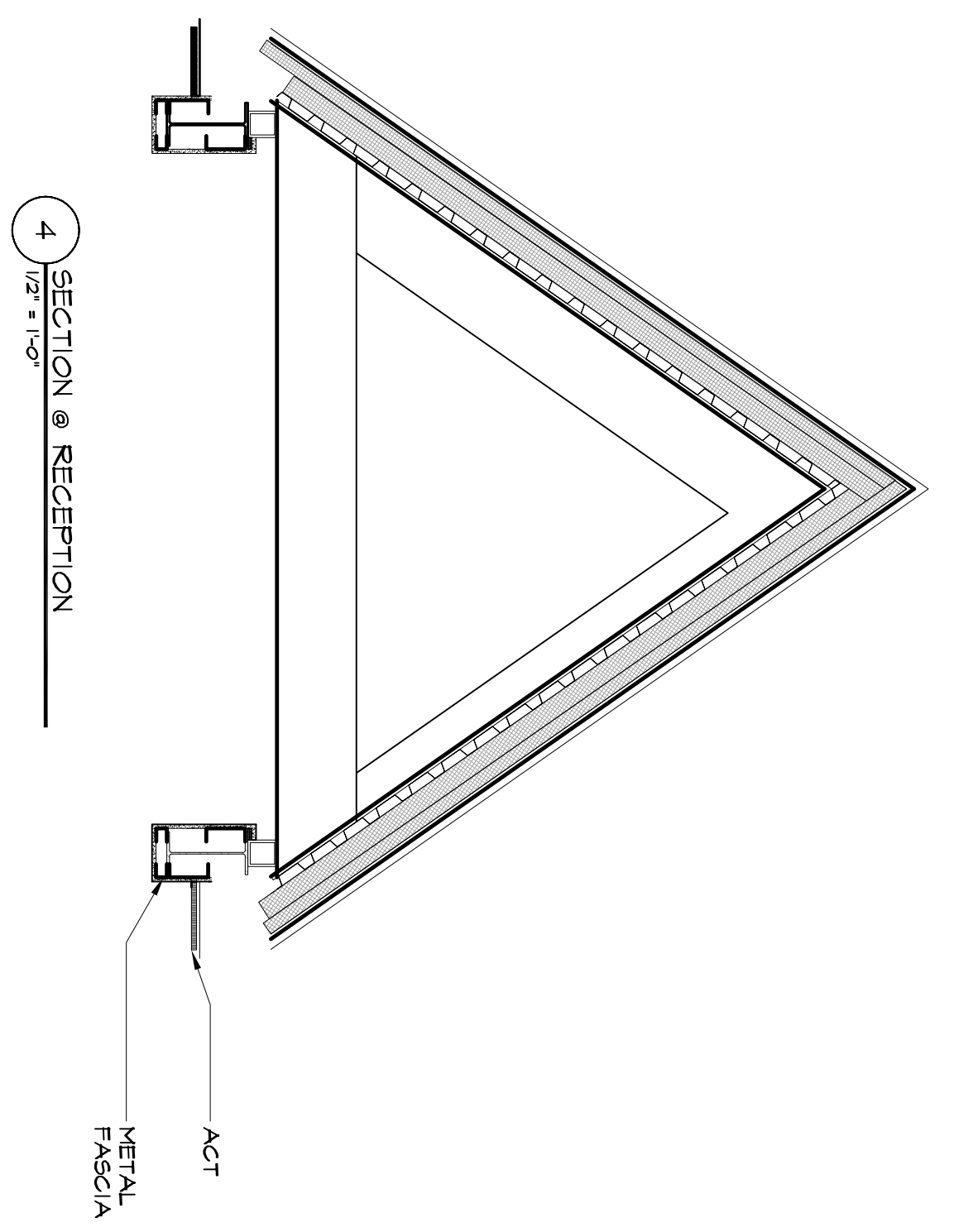

4 SECTION @ RECEPTION
1/2" = 1'-0"

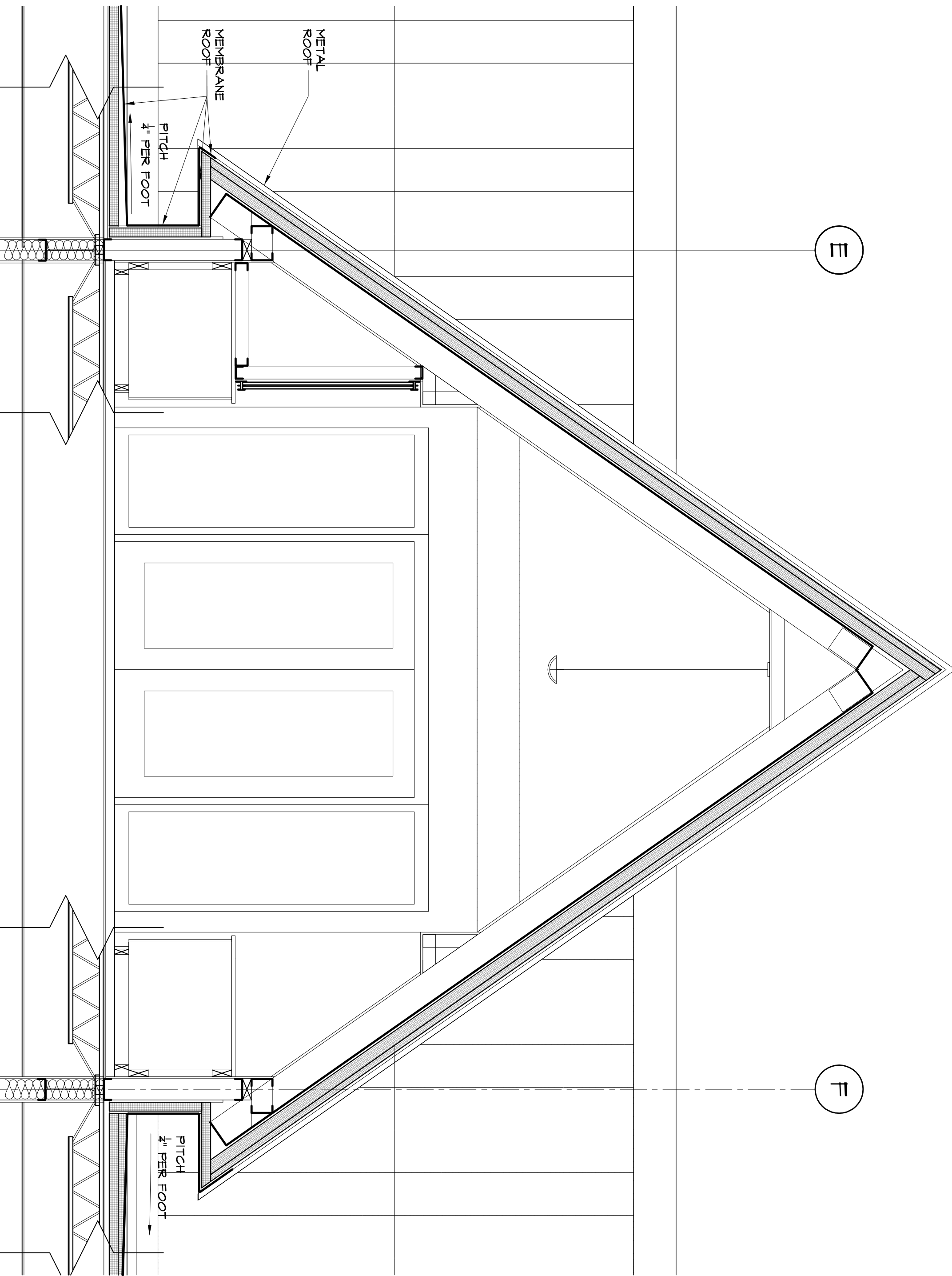

1 SECTION @ CONFERENCE ROOM
1/2" = 1'-0"

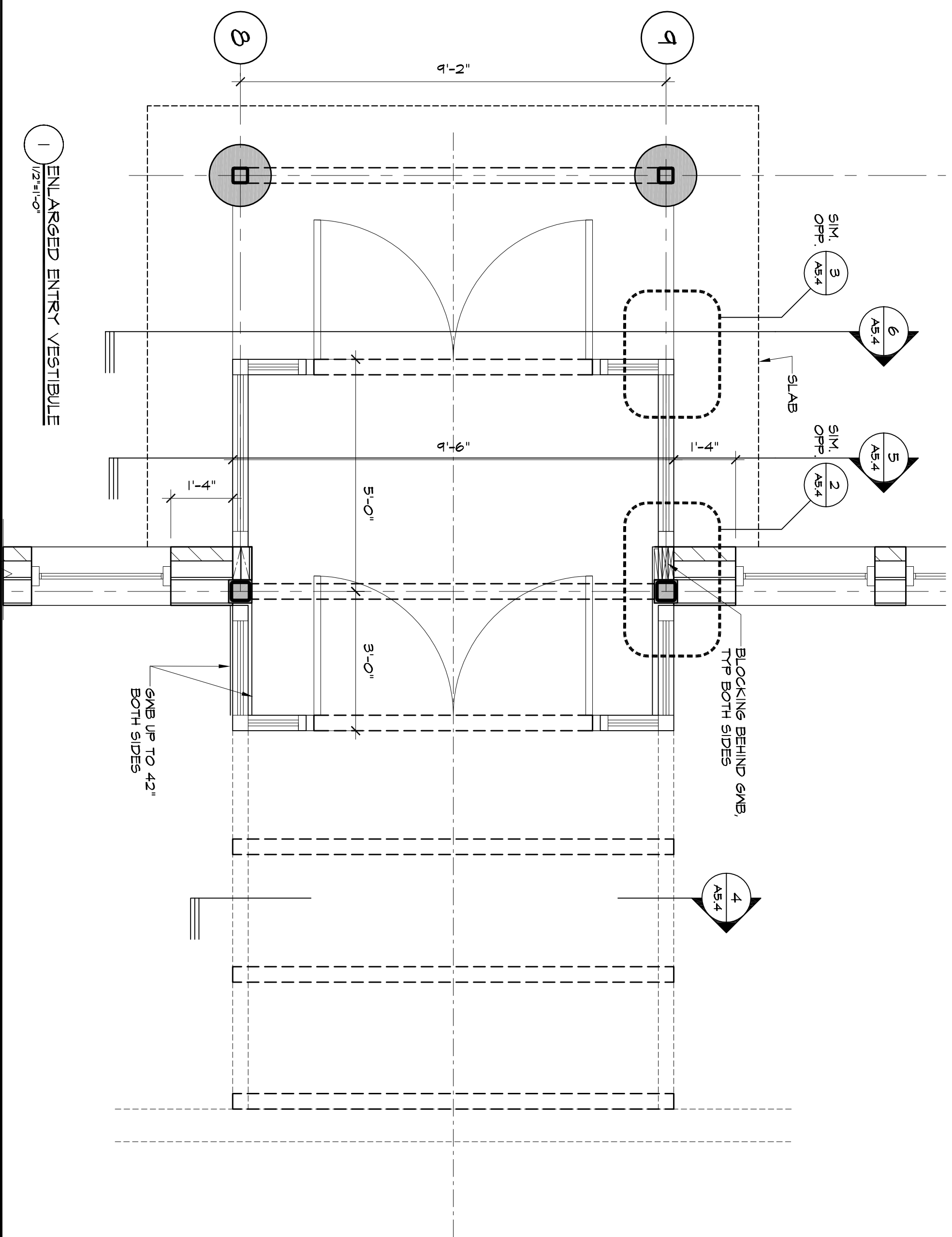

1 ENLARGED ENTRY VESTIBULE
1/2" = 1'-0"

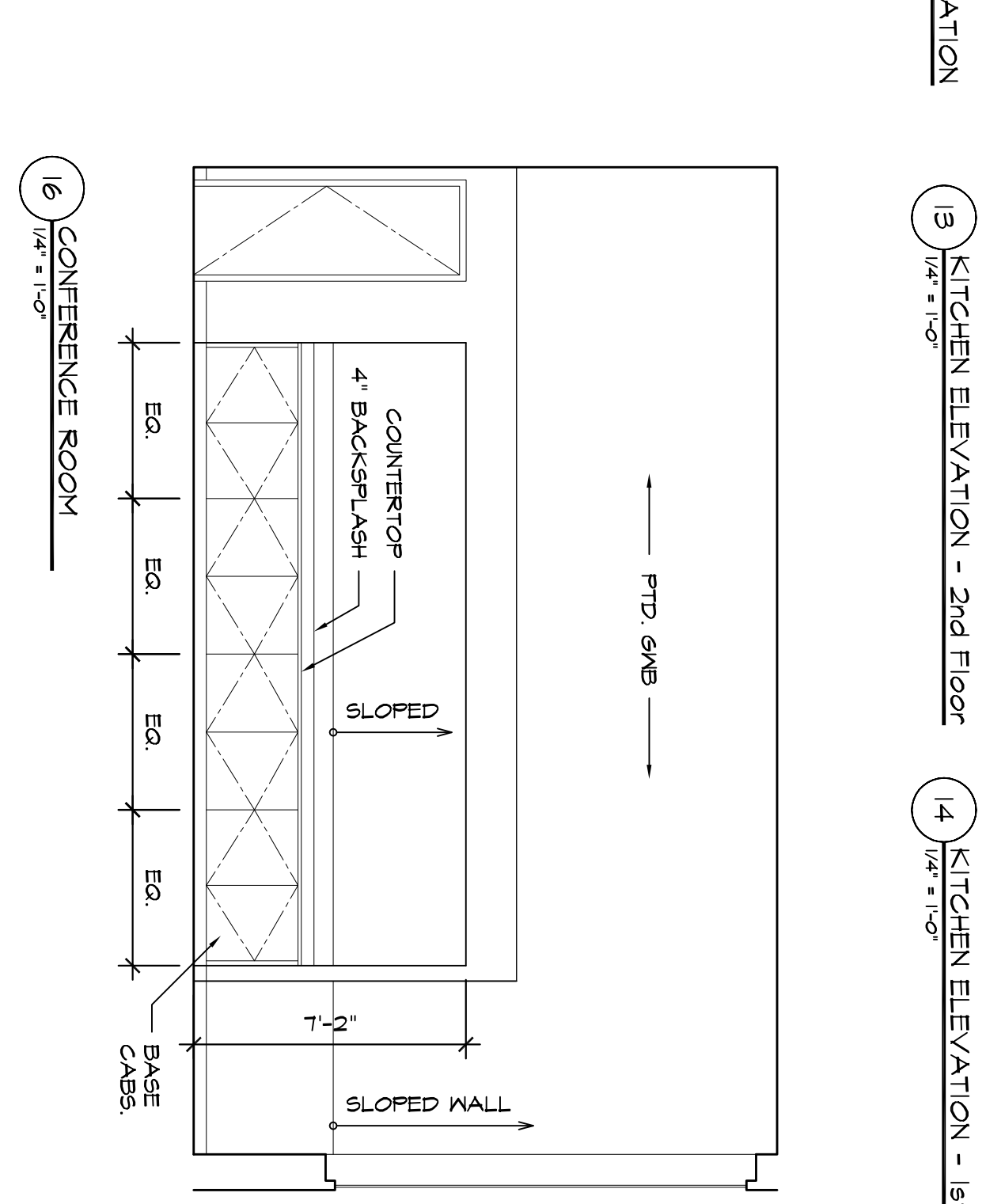
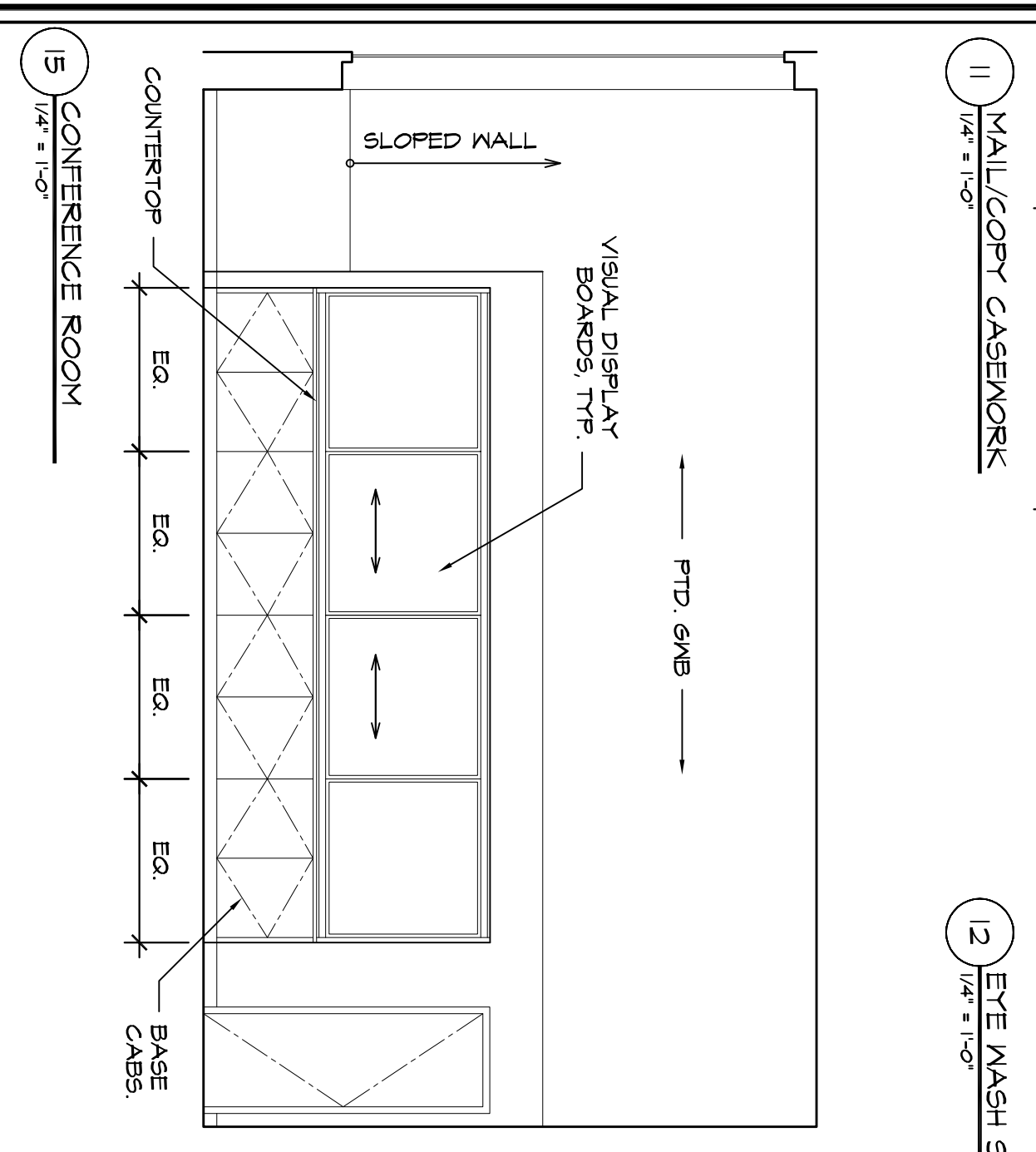
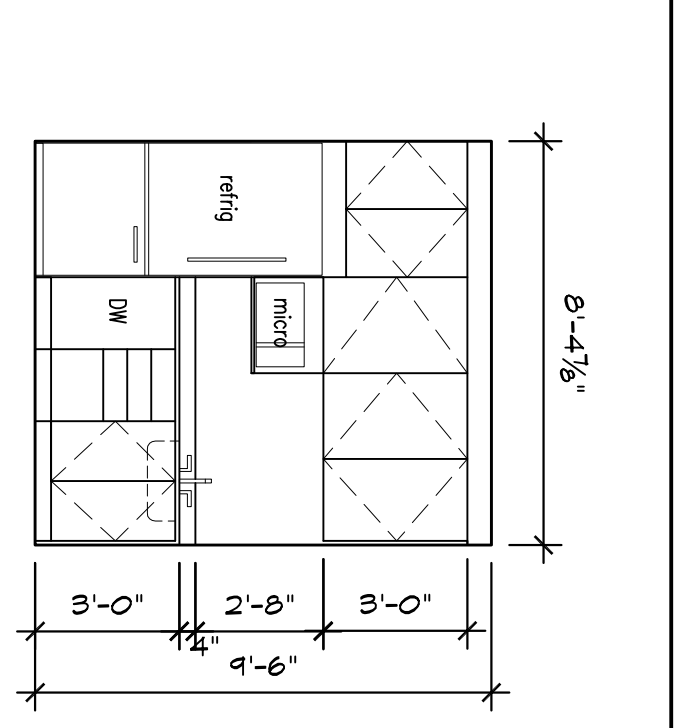
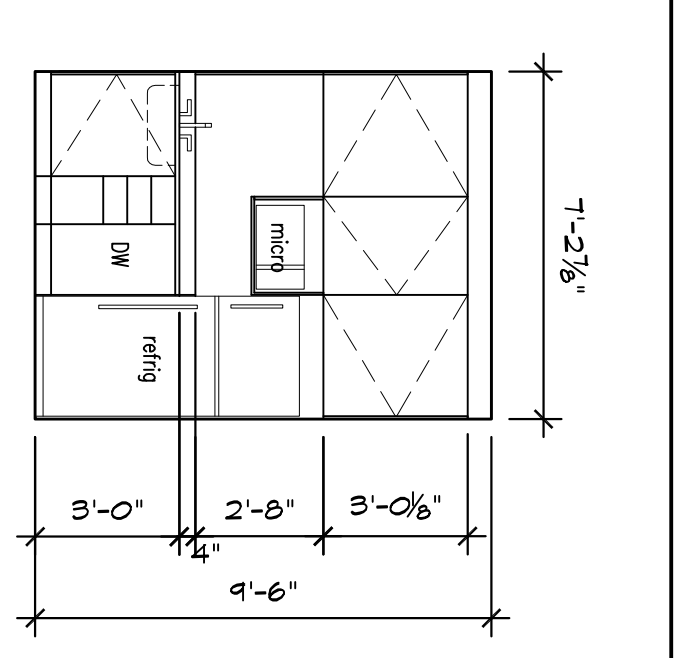
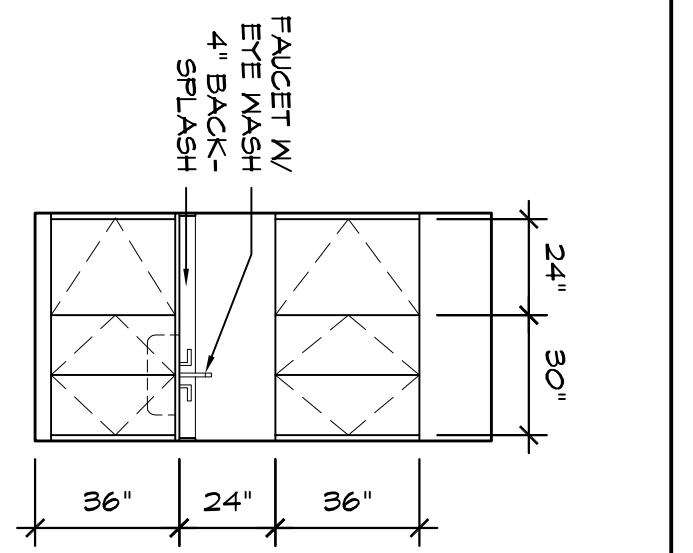
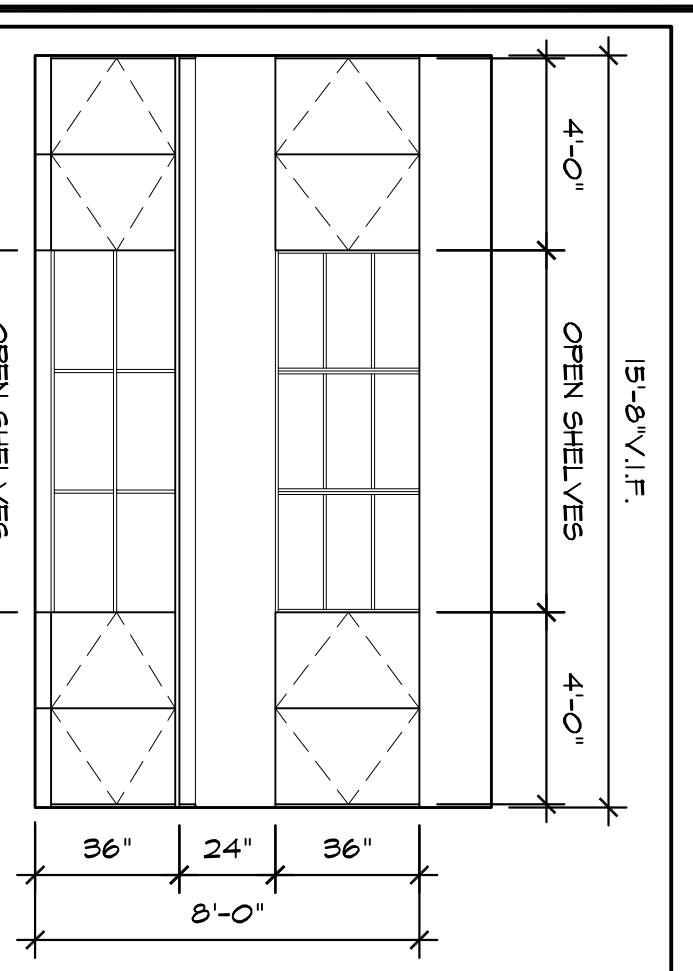
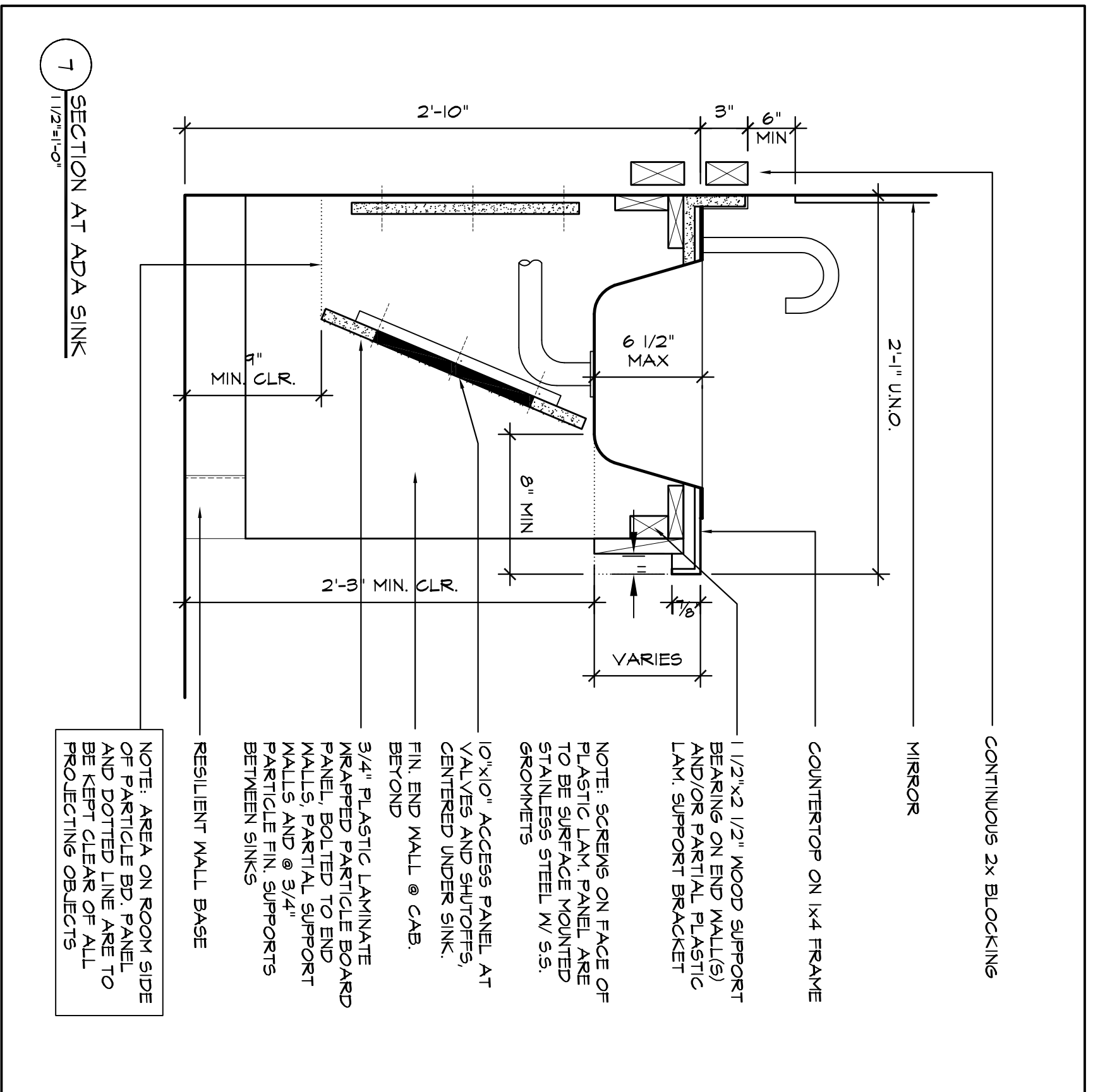
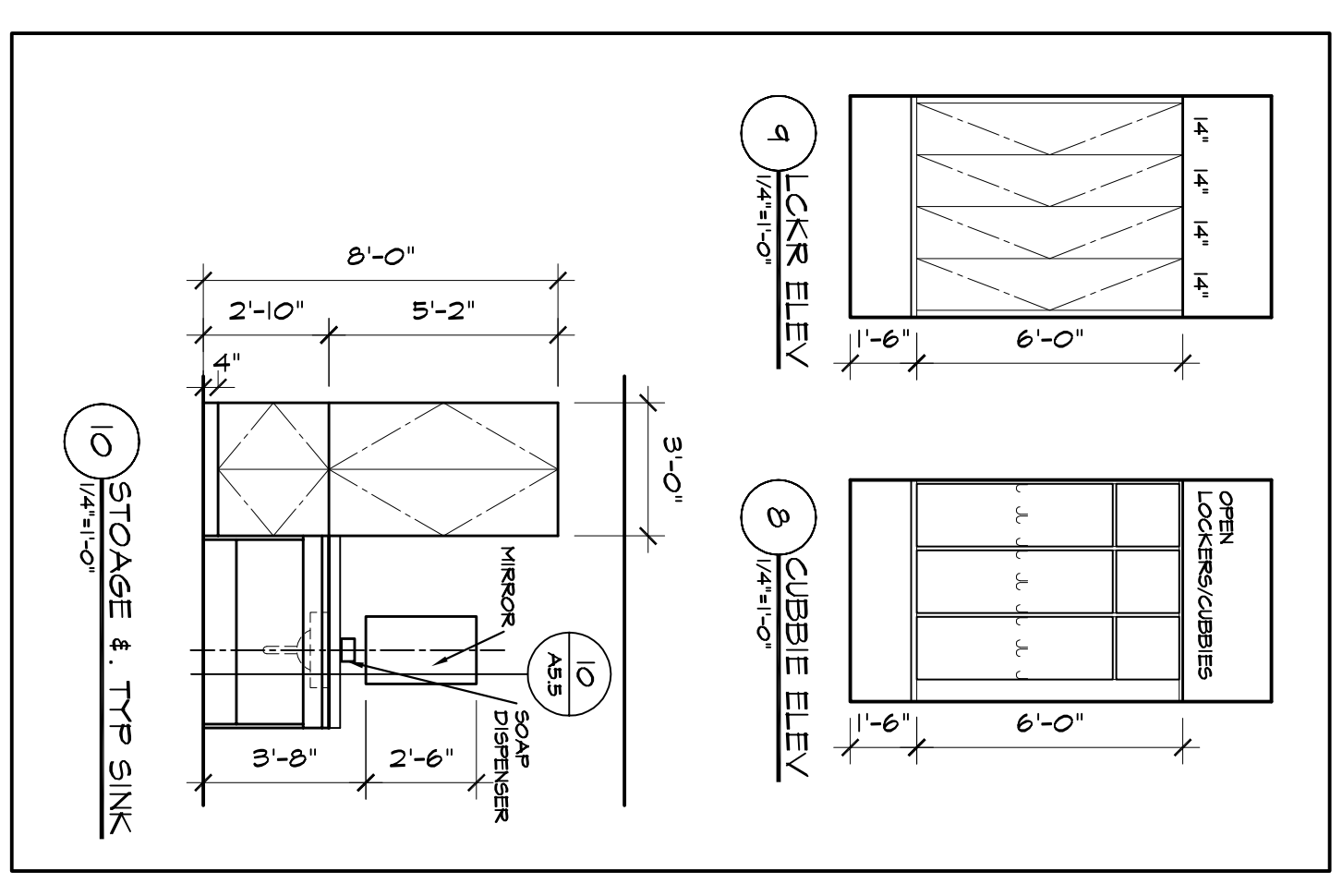

PLAN GRAPHICS	
2'-6"	CLR FLR SPACE RECD AT LAV AND SHOWER
5'-0"	CLR FLR SPACE RECD FOR WHEELCHAIR TURN

LEGEND:	
1	ELECTRIC HAND DRYER
2	TOILET TISSUE DISPENSER
3	SOAP DISPENSER
4	GRAB BARS
5	MIRROR UNIT
6	SHOWER CURTAIN ROD
7	VINTL SHOWER CURTAIN
8	CLOTHES HOOK
9	B.T. FIBERGLAS SHOWER UNIT
10	SANITARY NAPKIN RECEPTACLE

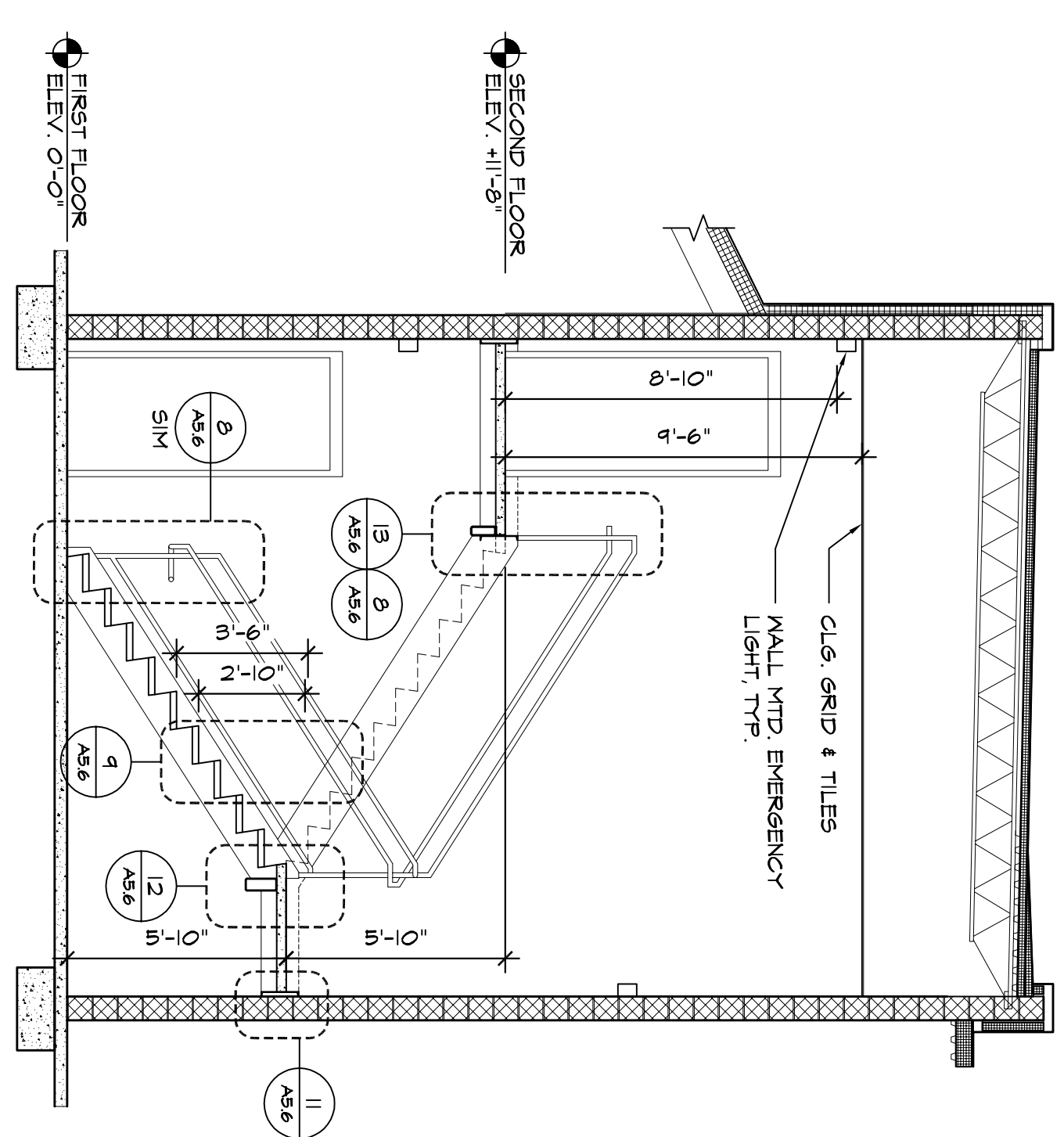
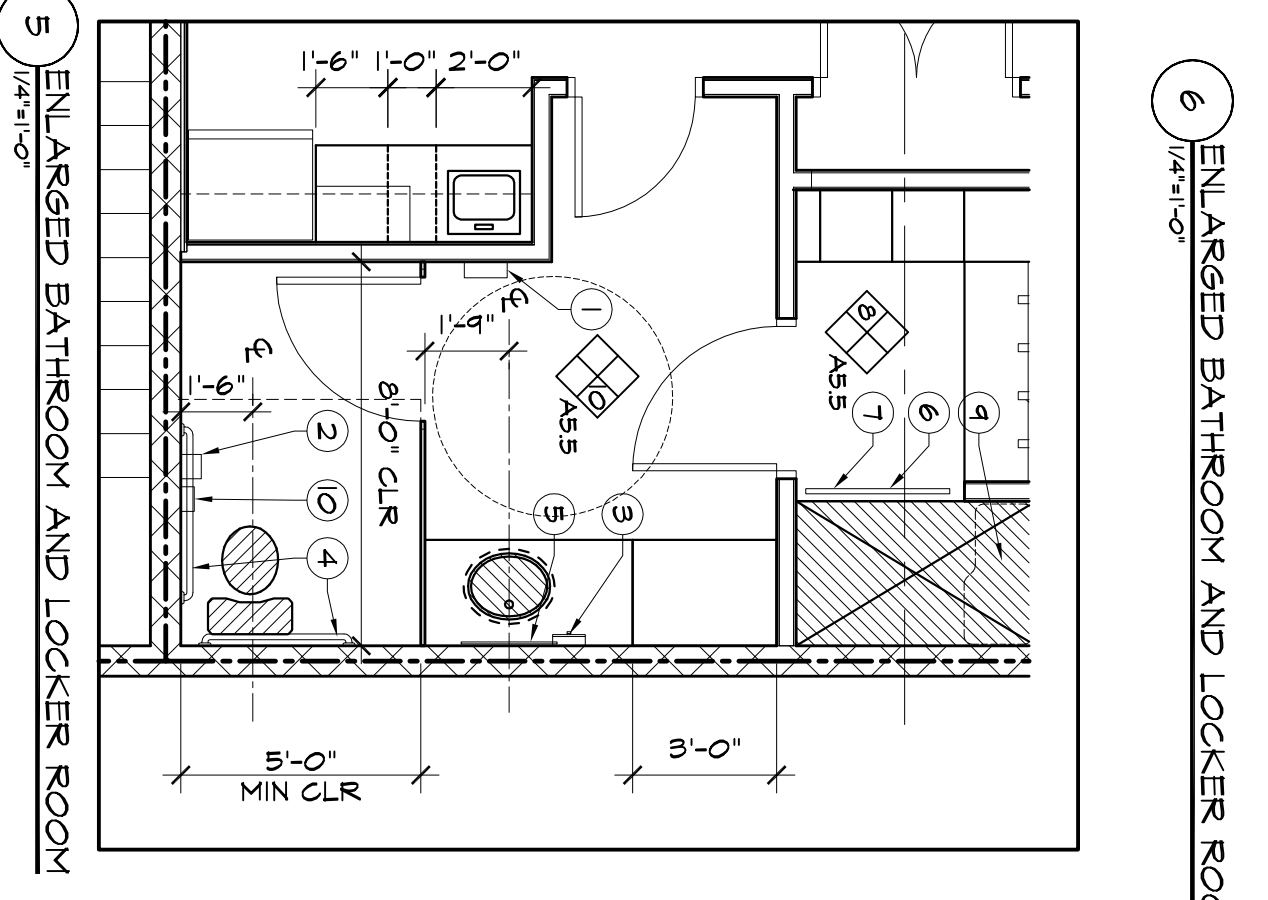
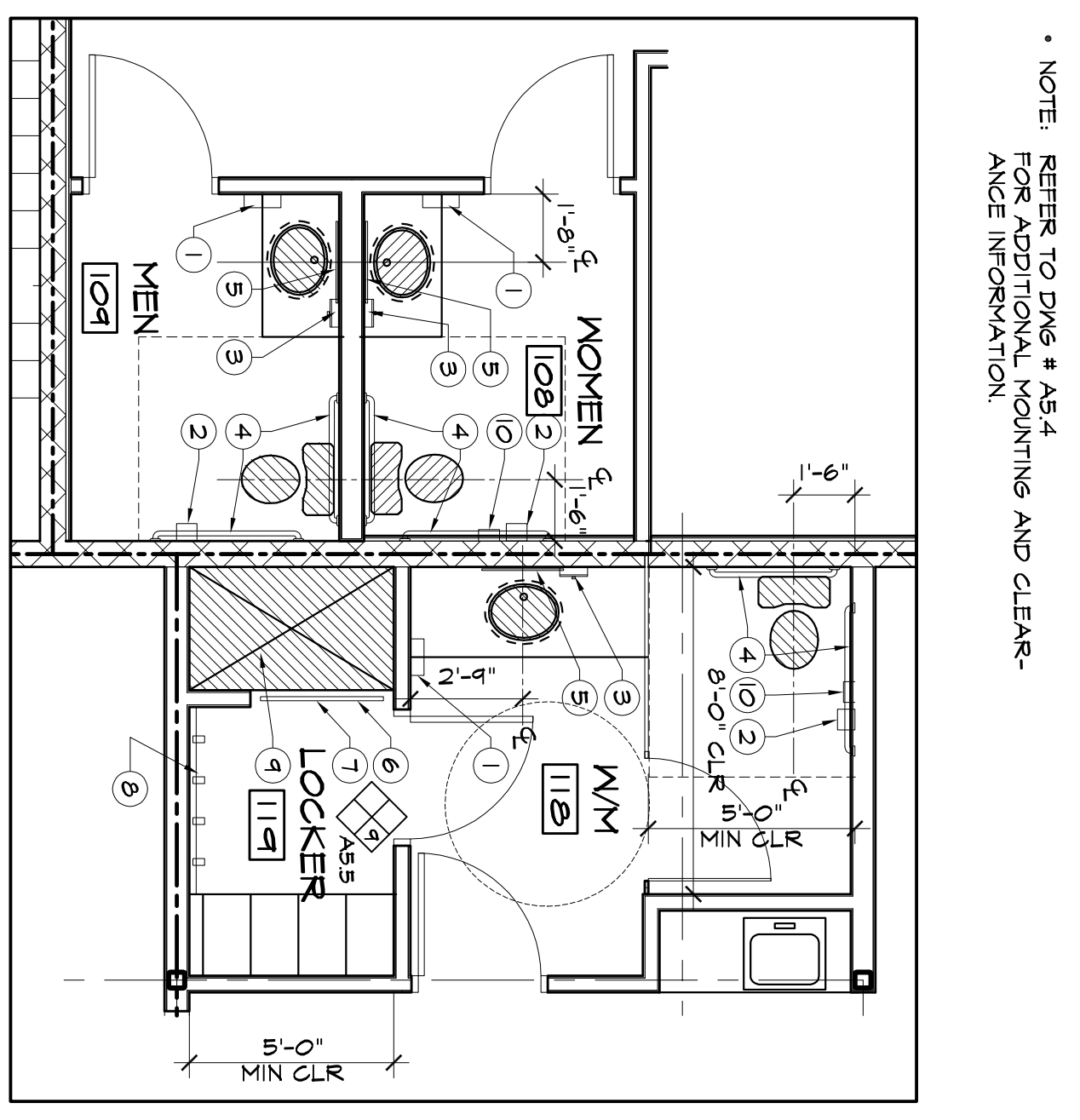

4 STAIR S2 - SECTION (STAIR S1 SIM.) (1/4\"/>

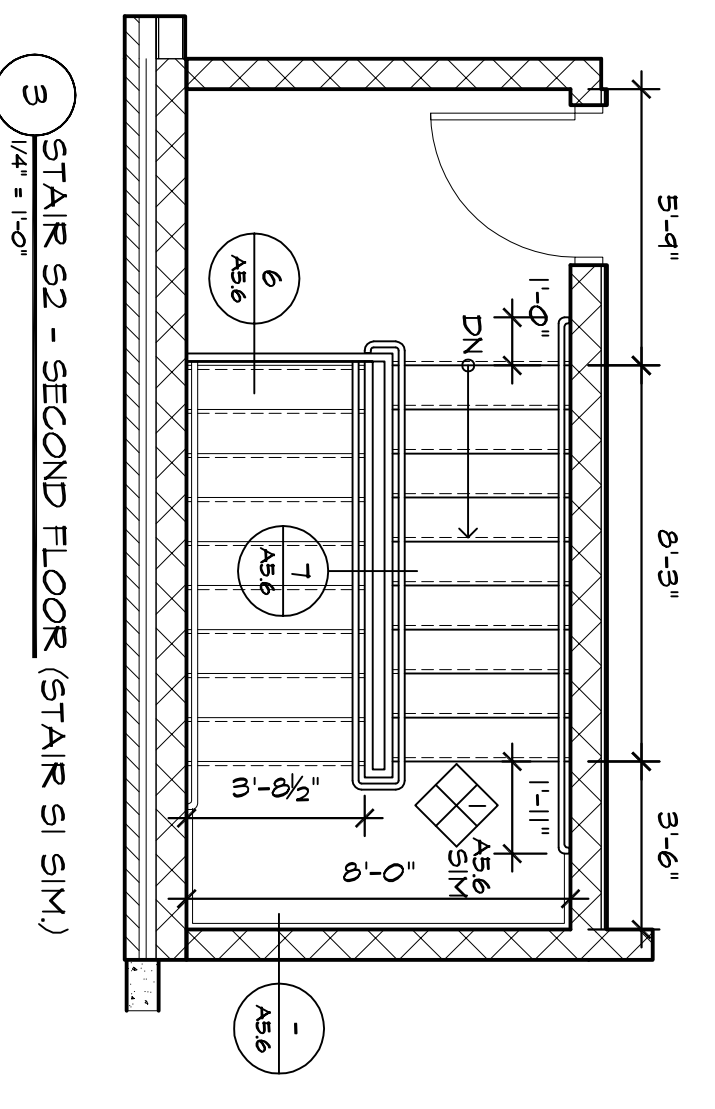

3 STAIR S2 - SECOND FLOOR (STAIR S1 SIM.) (1/4\"/>

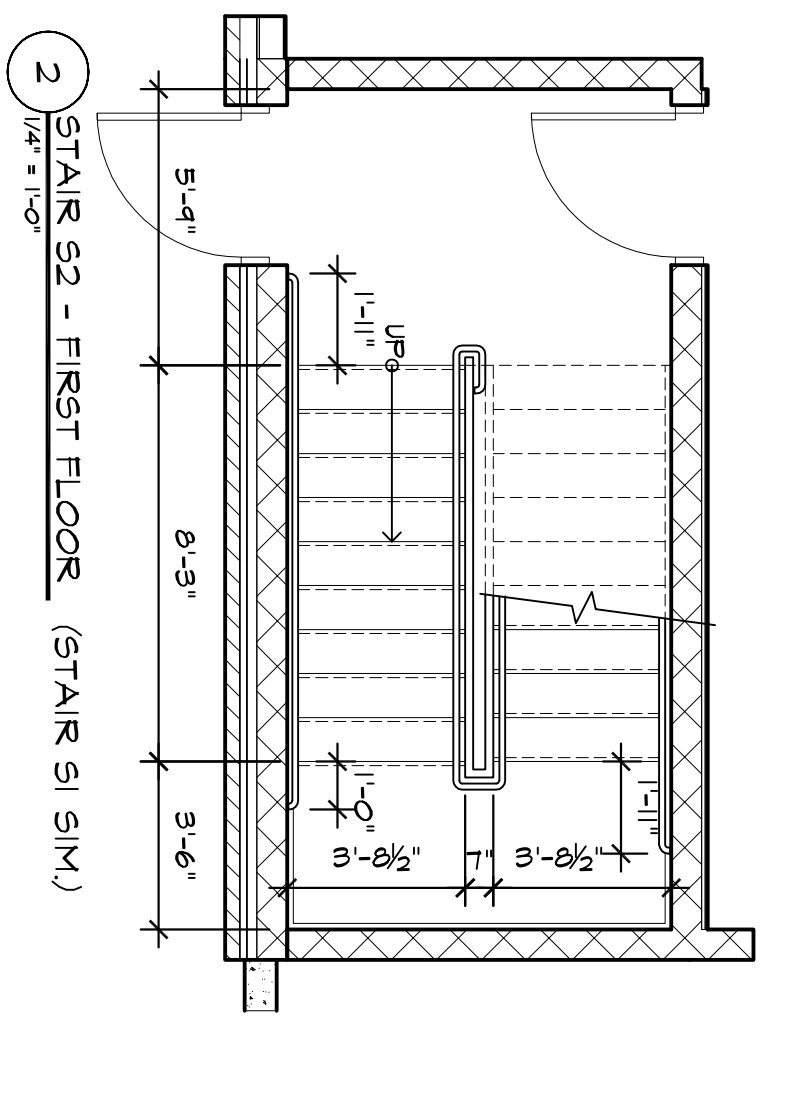

2 STAIR S2 - FIRST FLOOR (STAIR S1 SIM.) (1/4\"/>

STAIR DETAILS

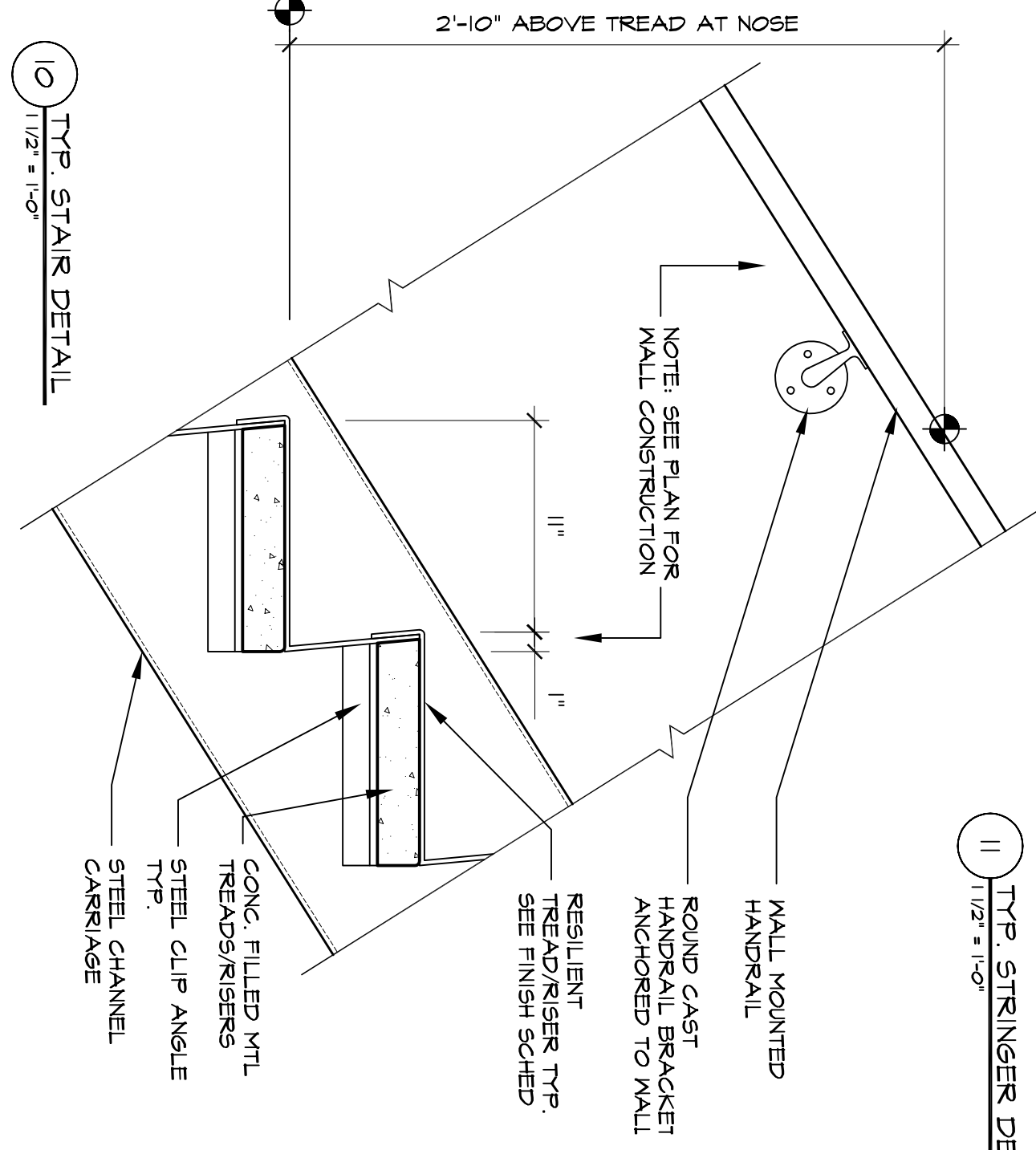
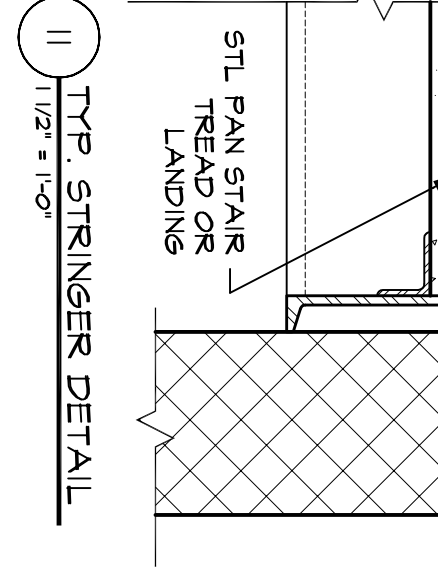
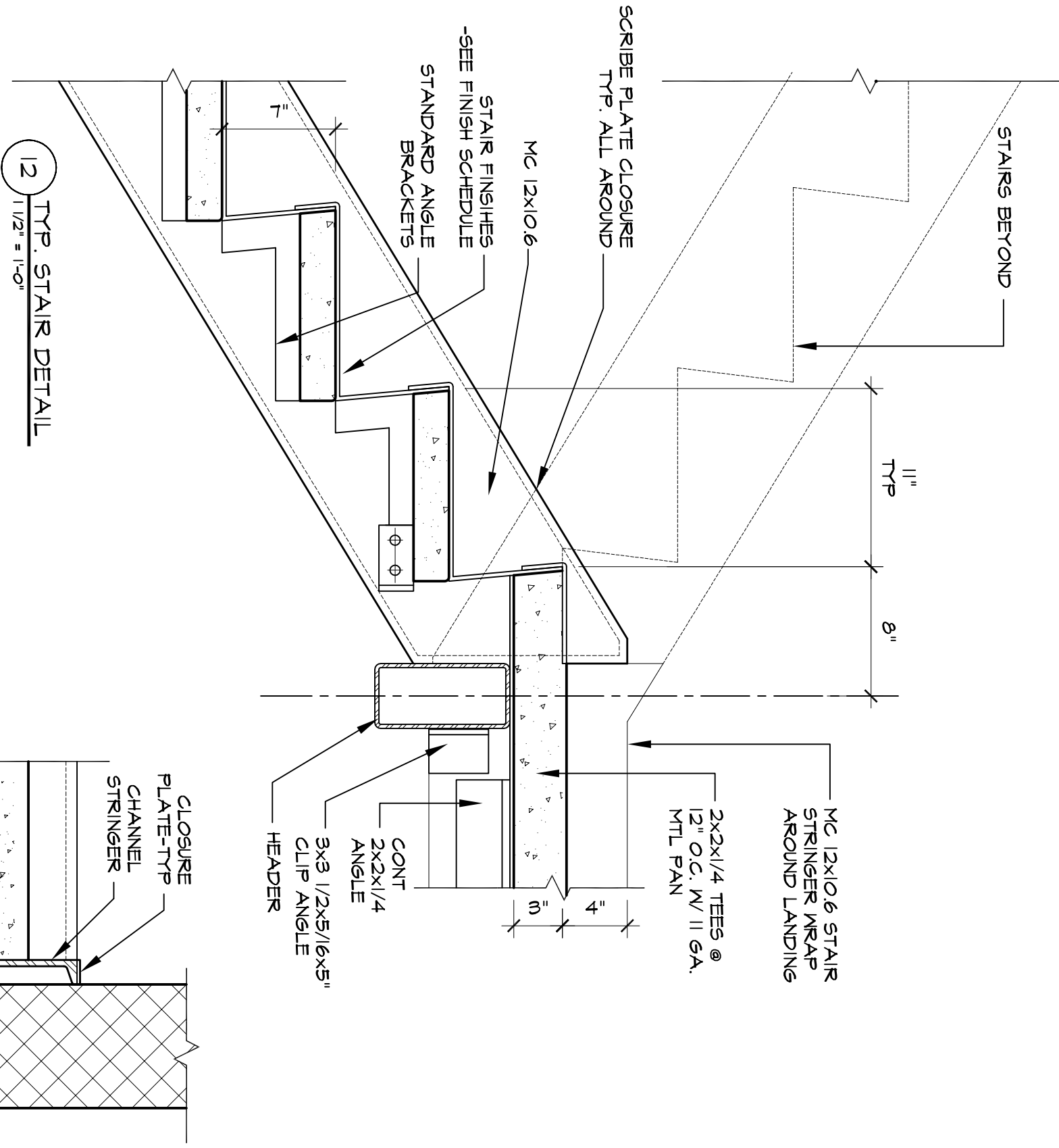
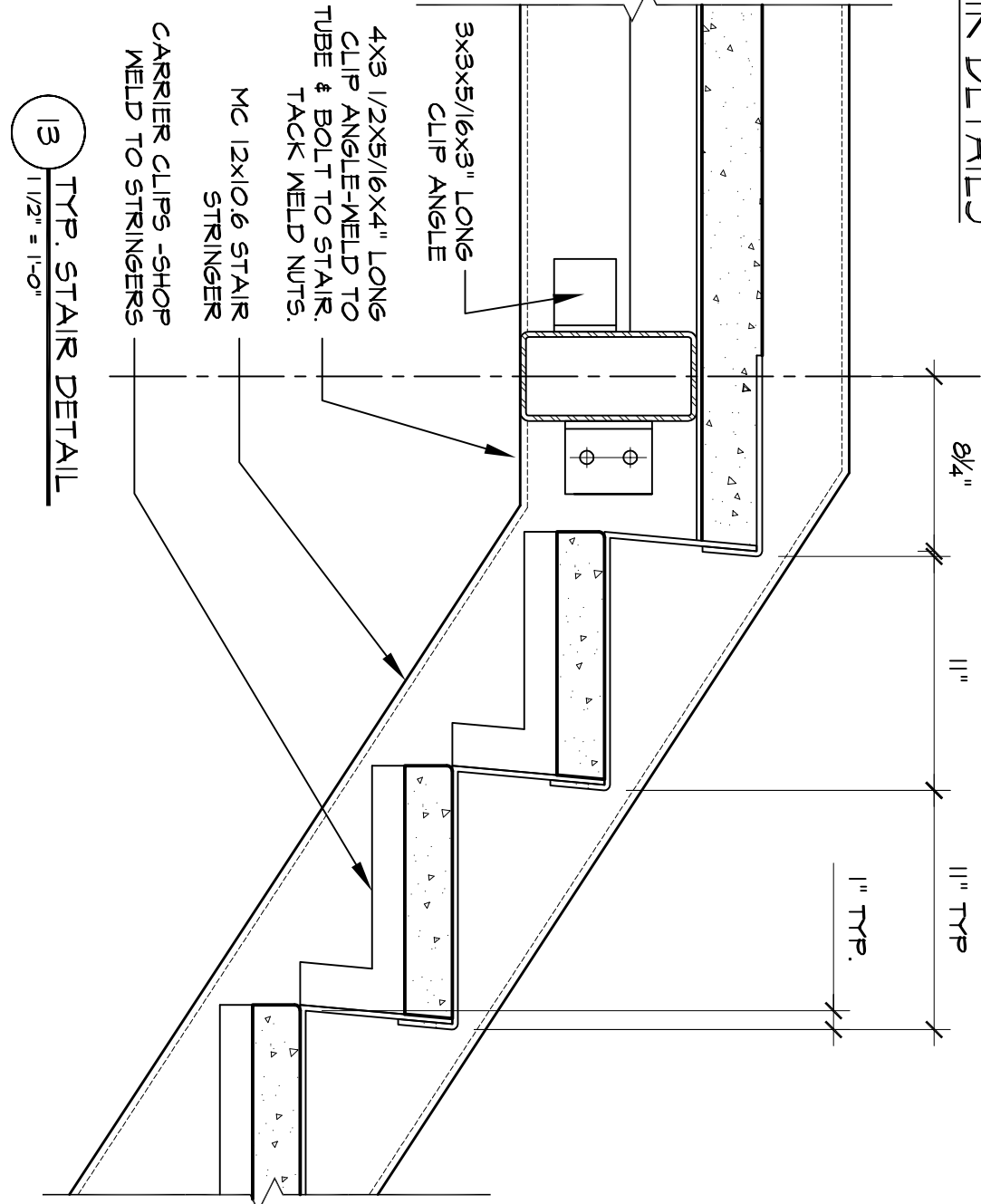

GUARDRAIL DETAILS

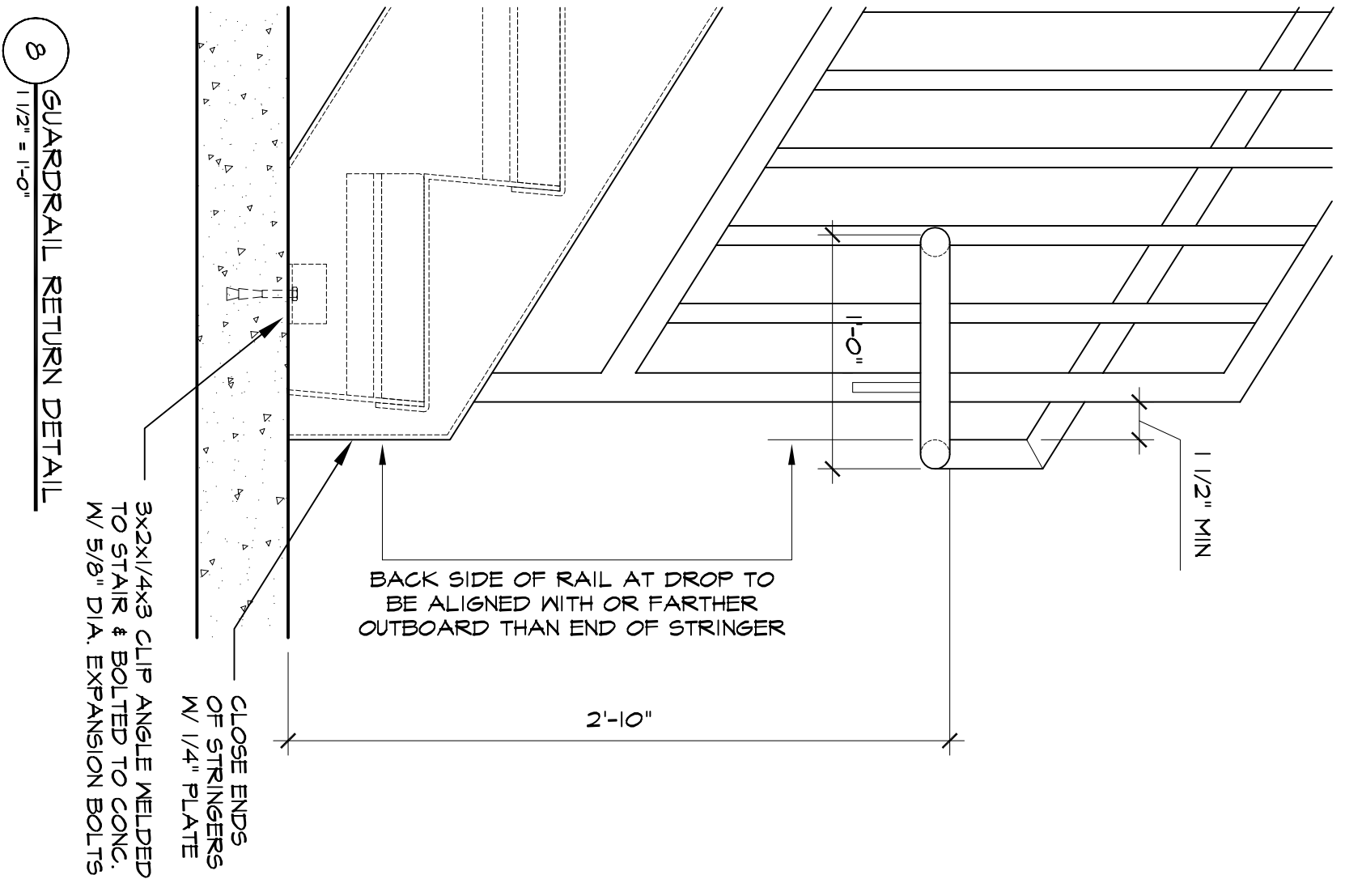
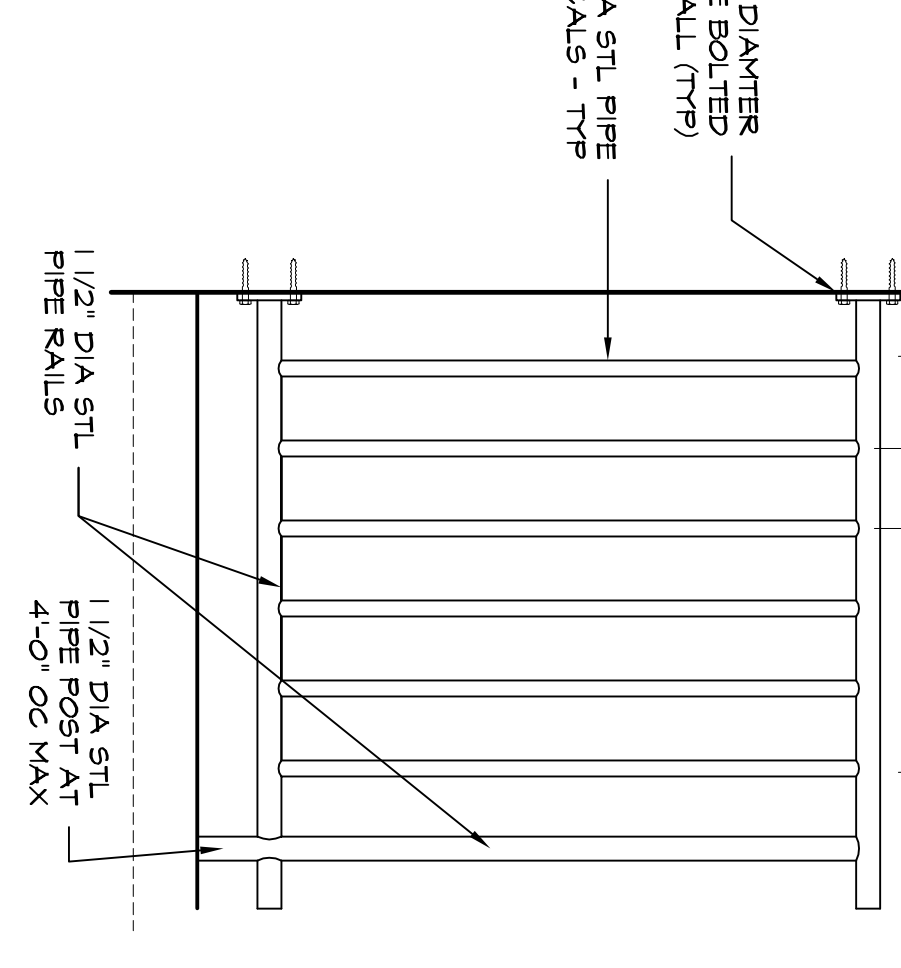
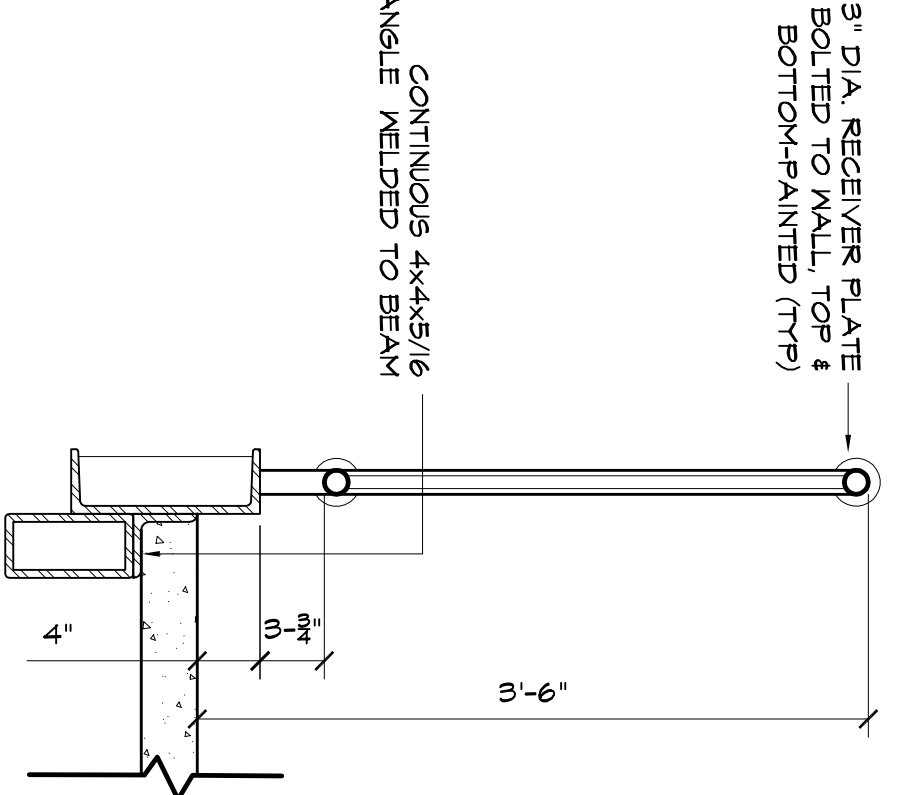
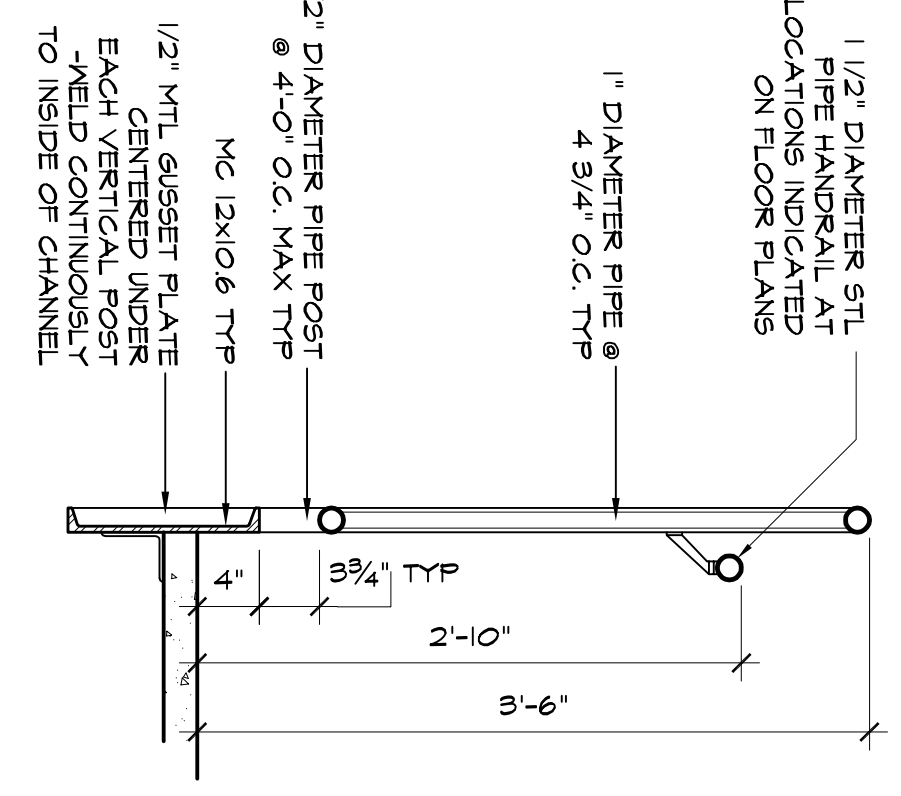
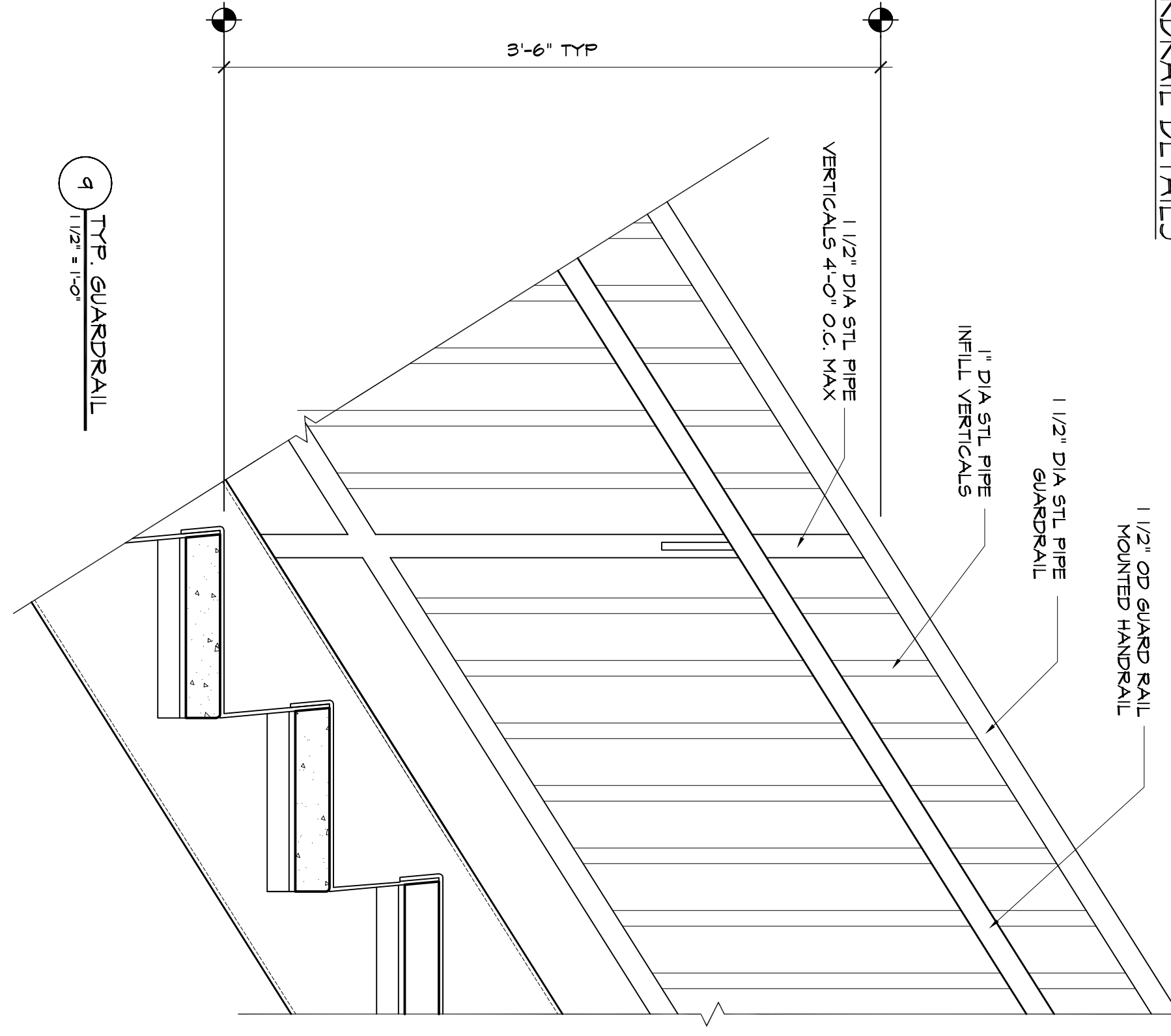

HANDRAIL DETAILS

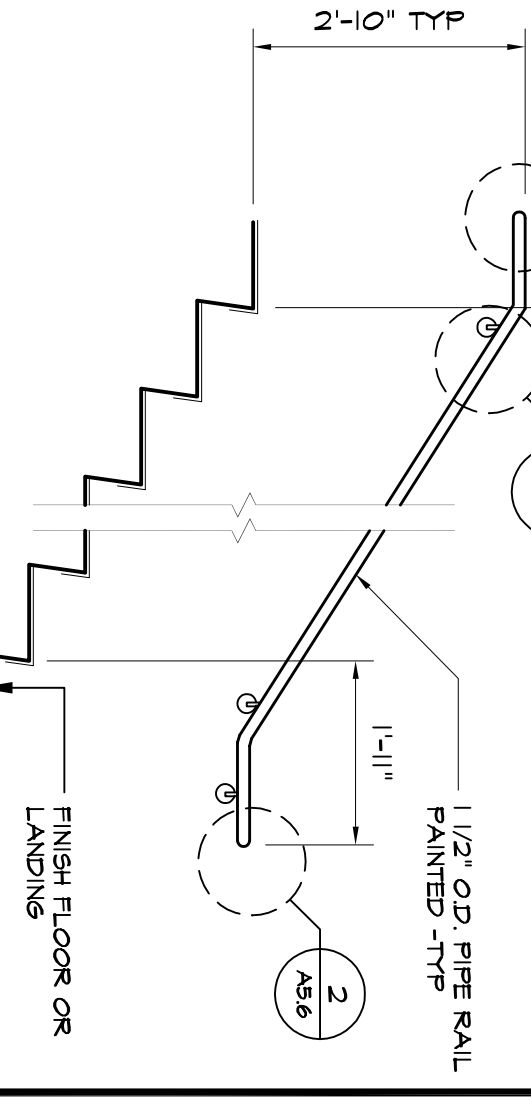
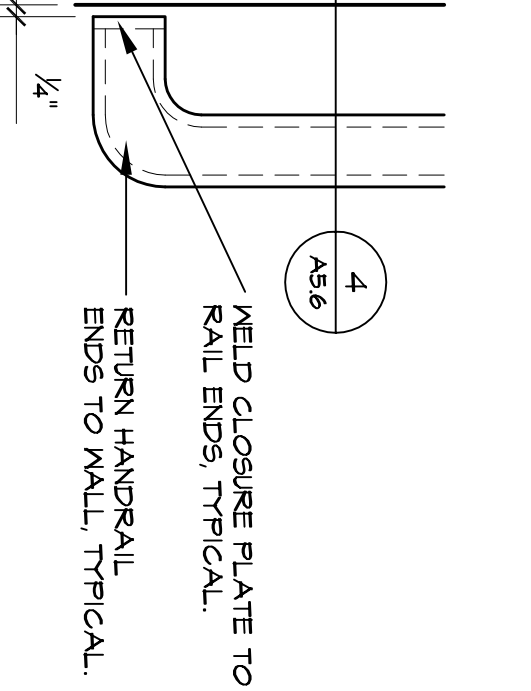
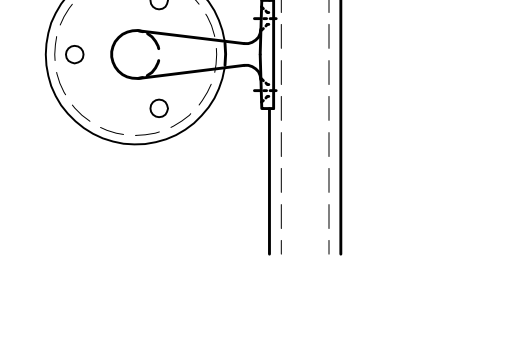
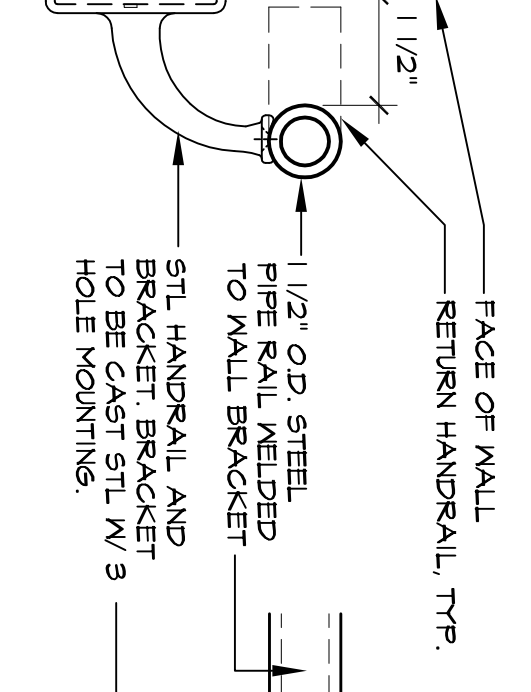

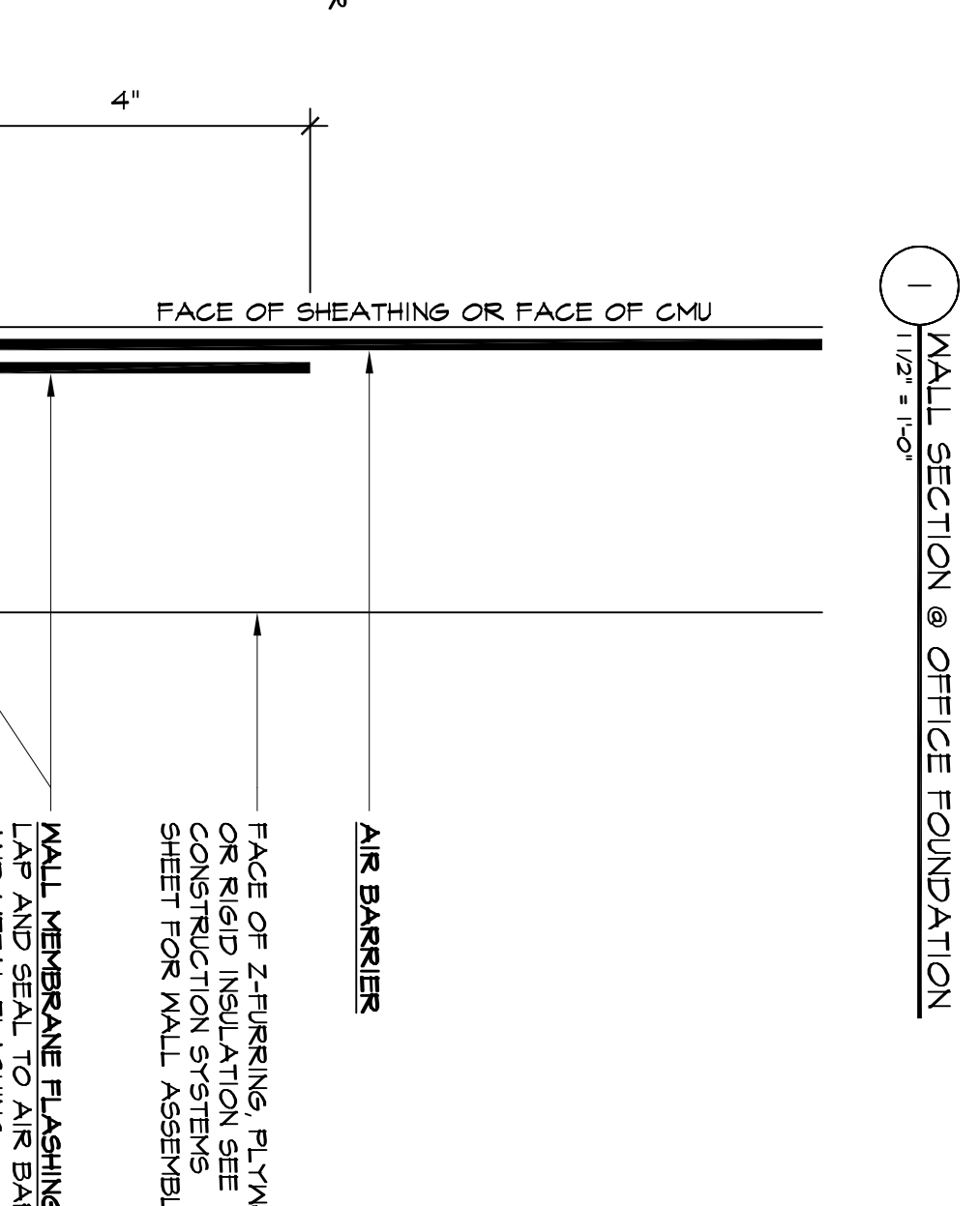
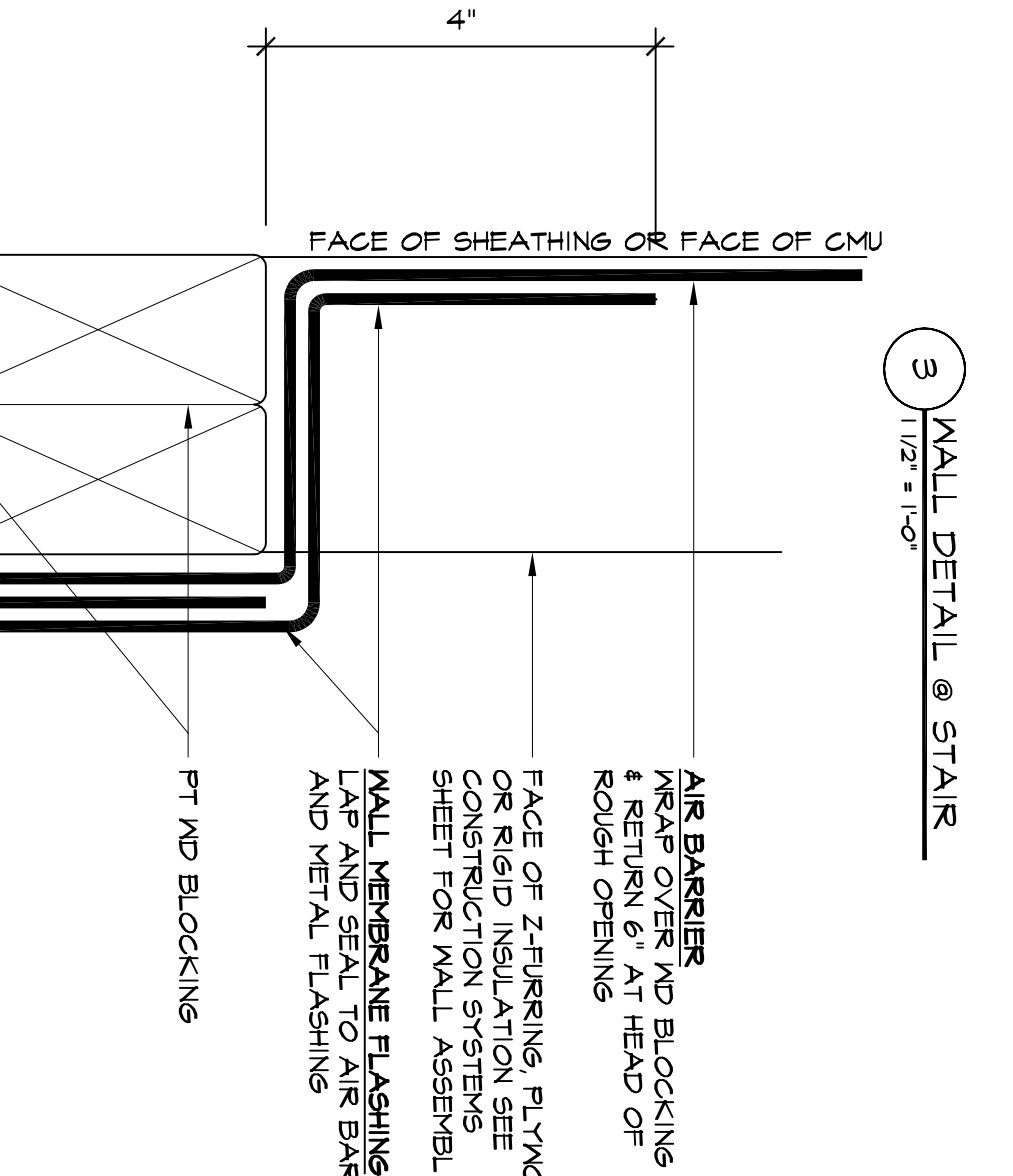
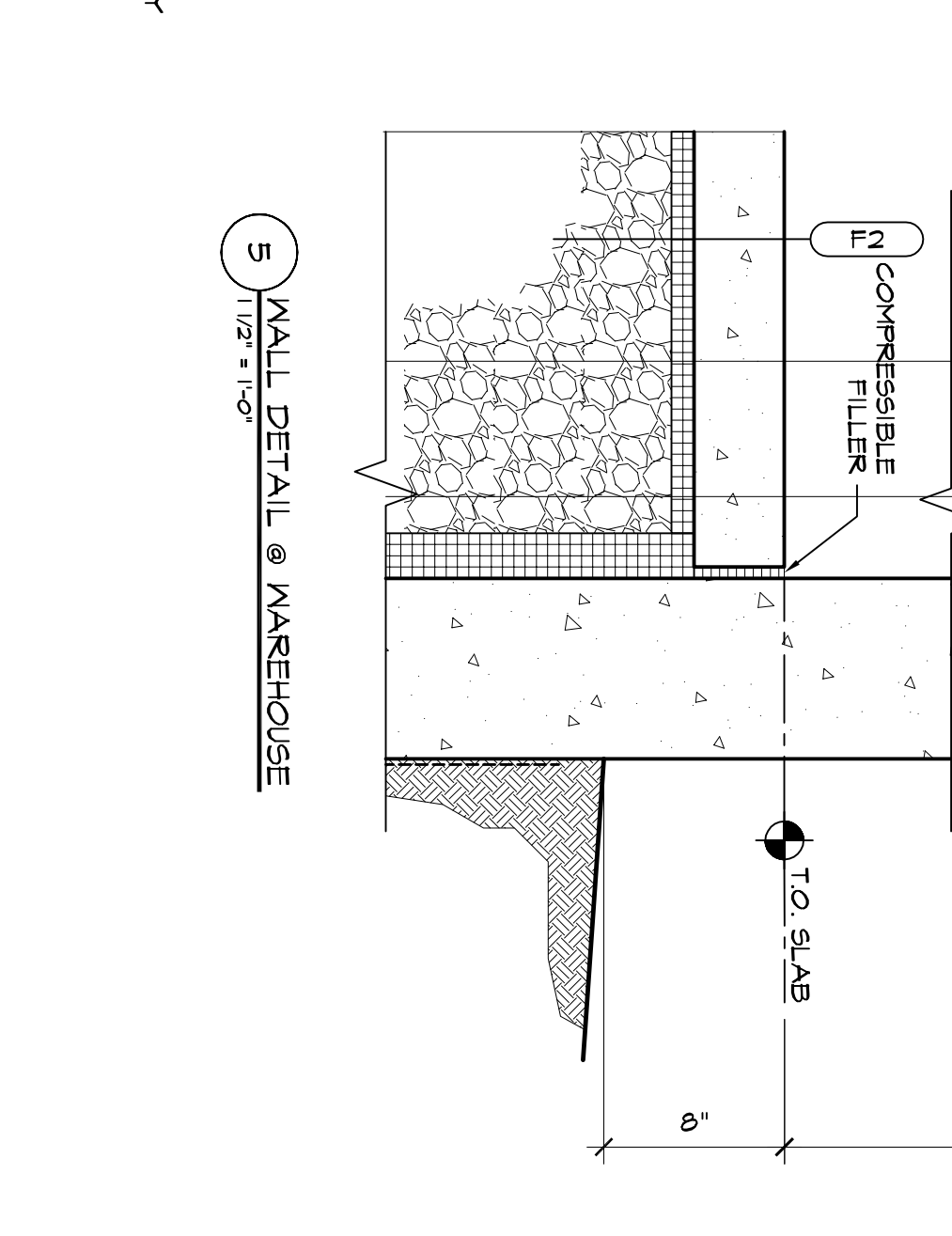
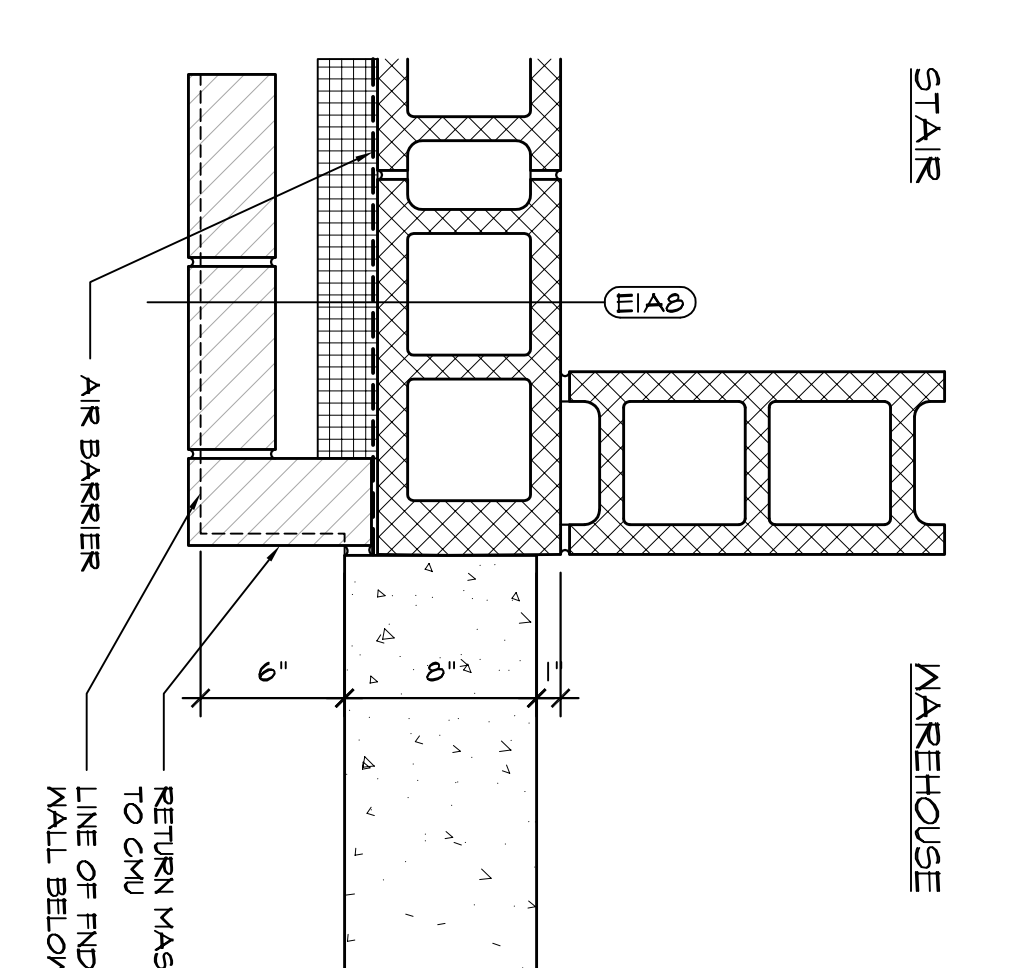
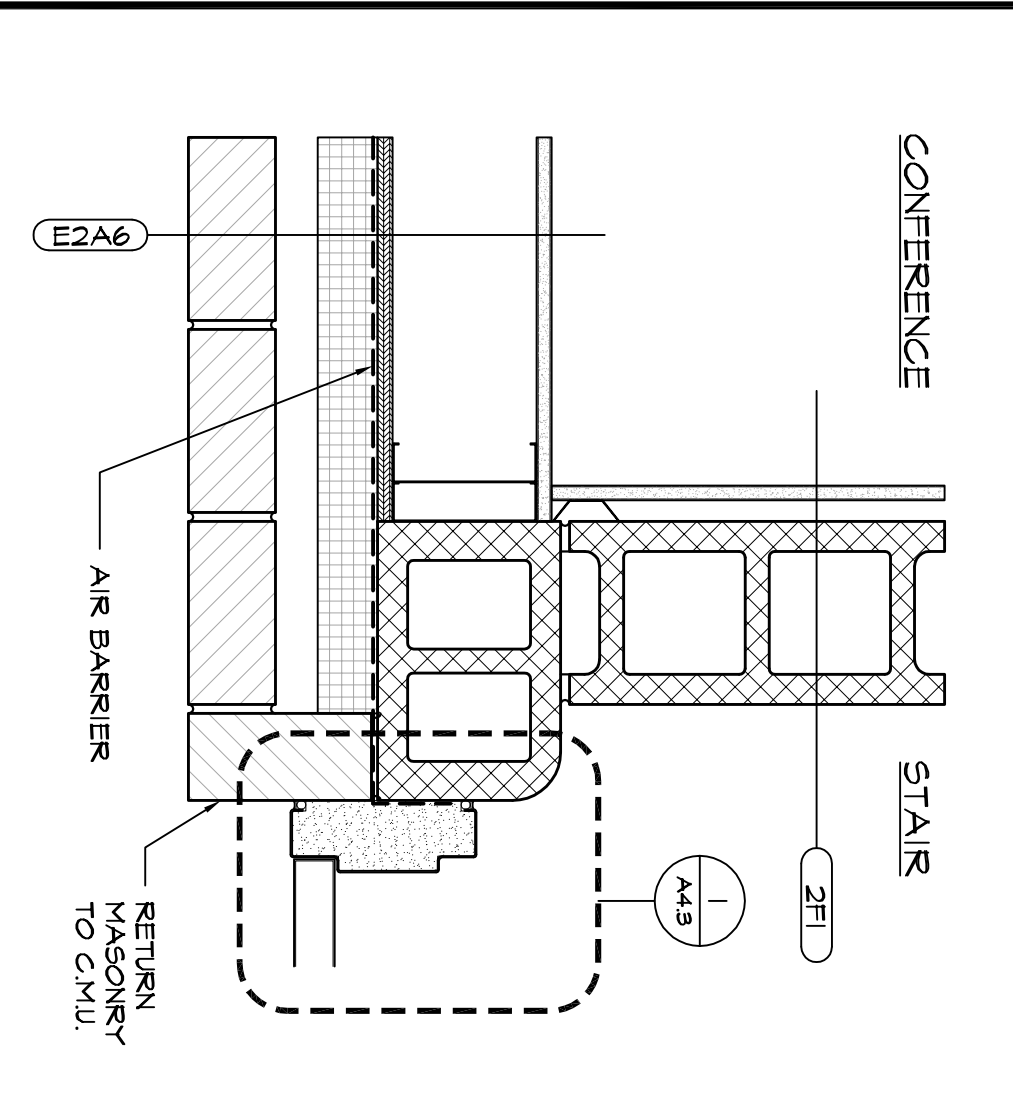
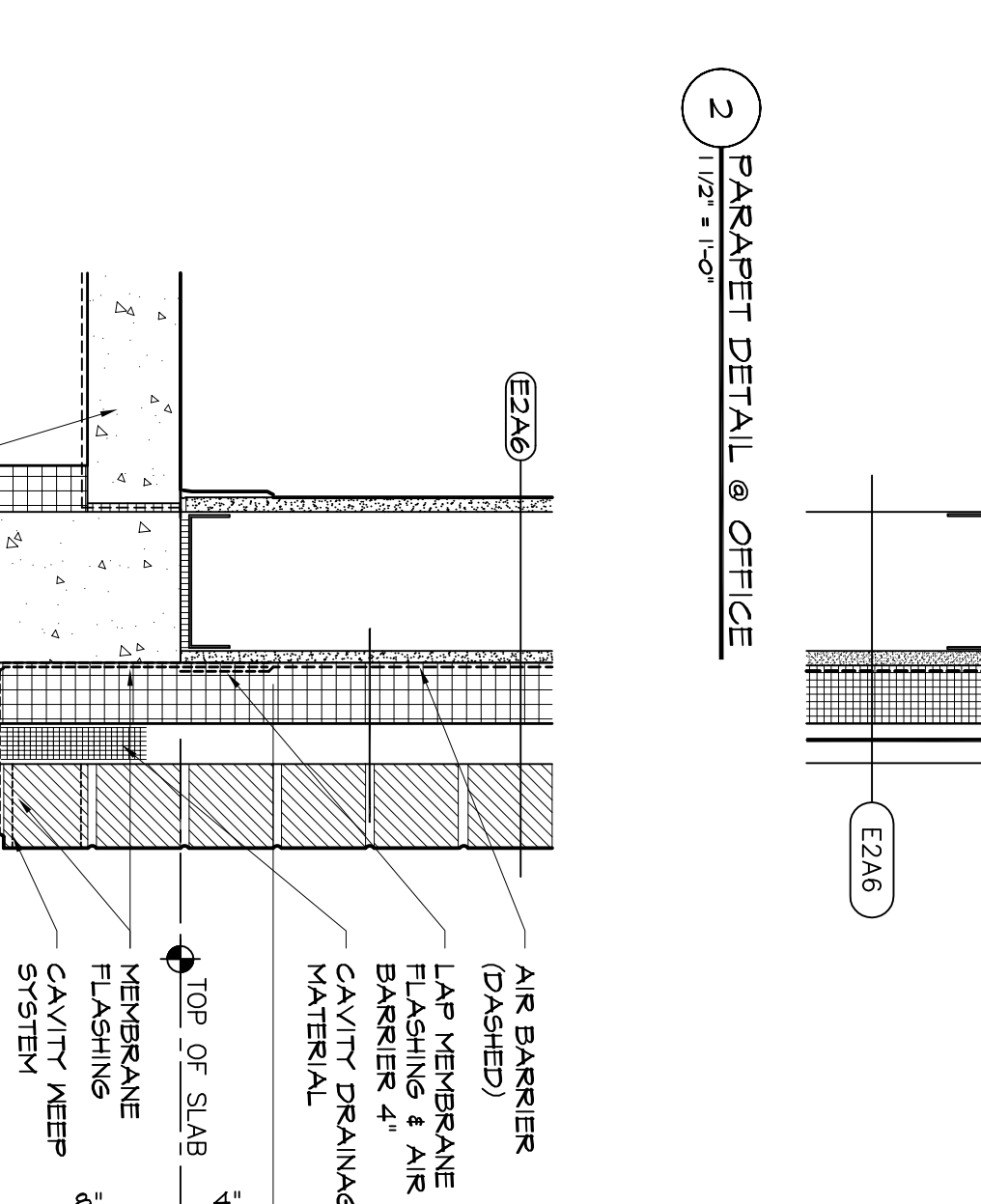
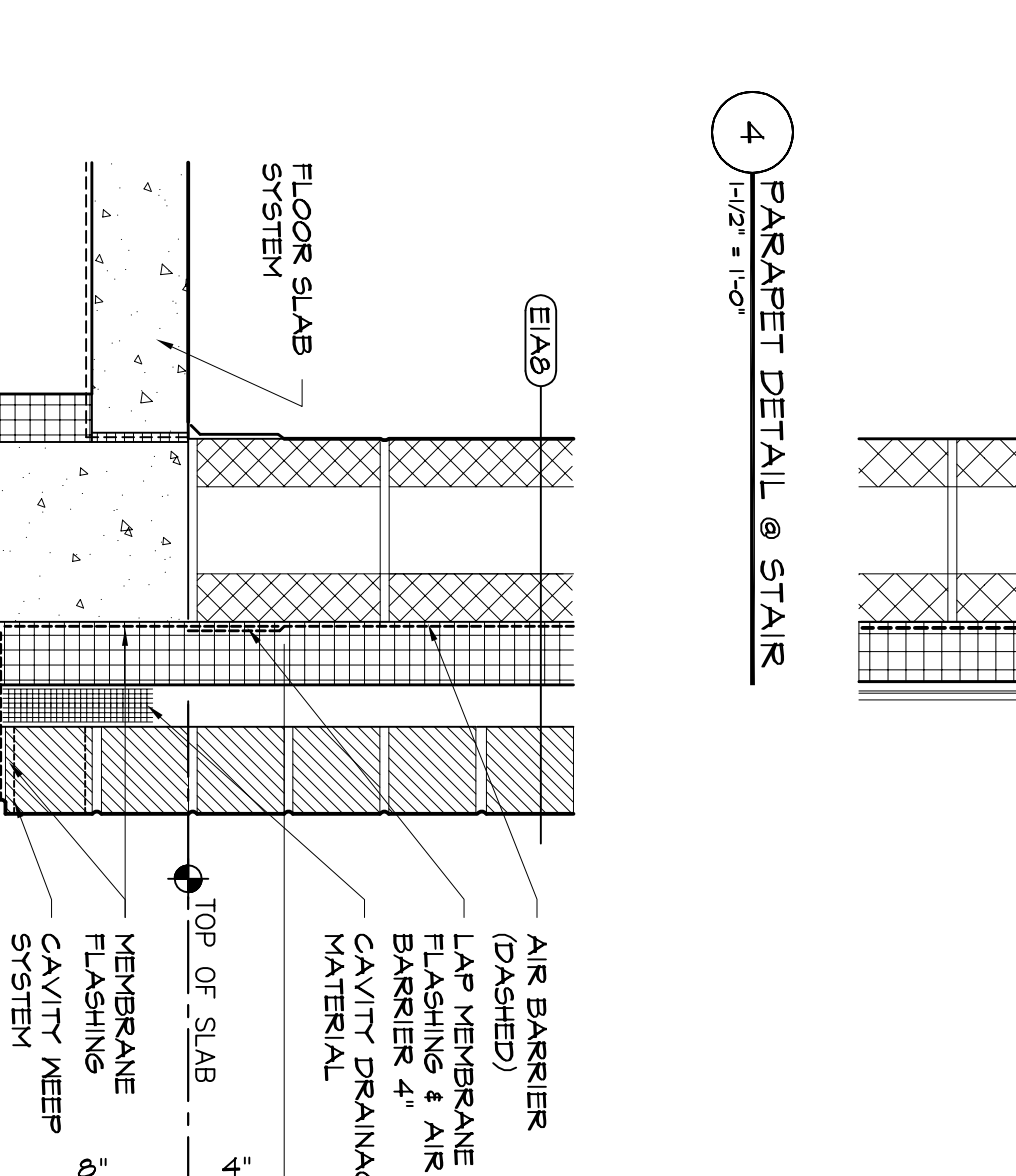
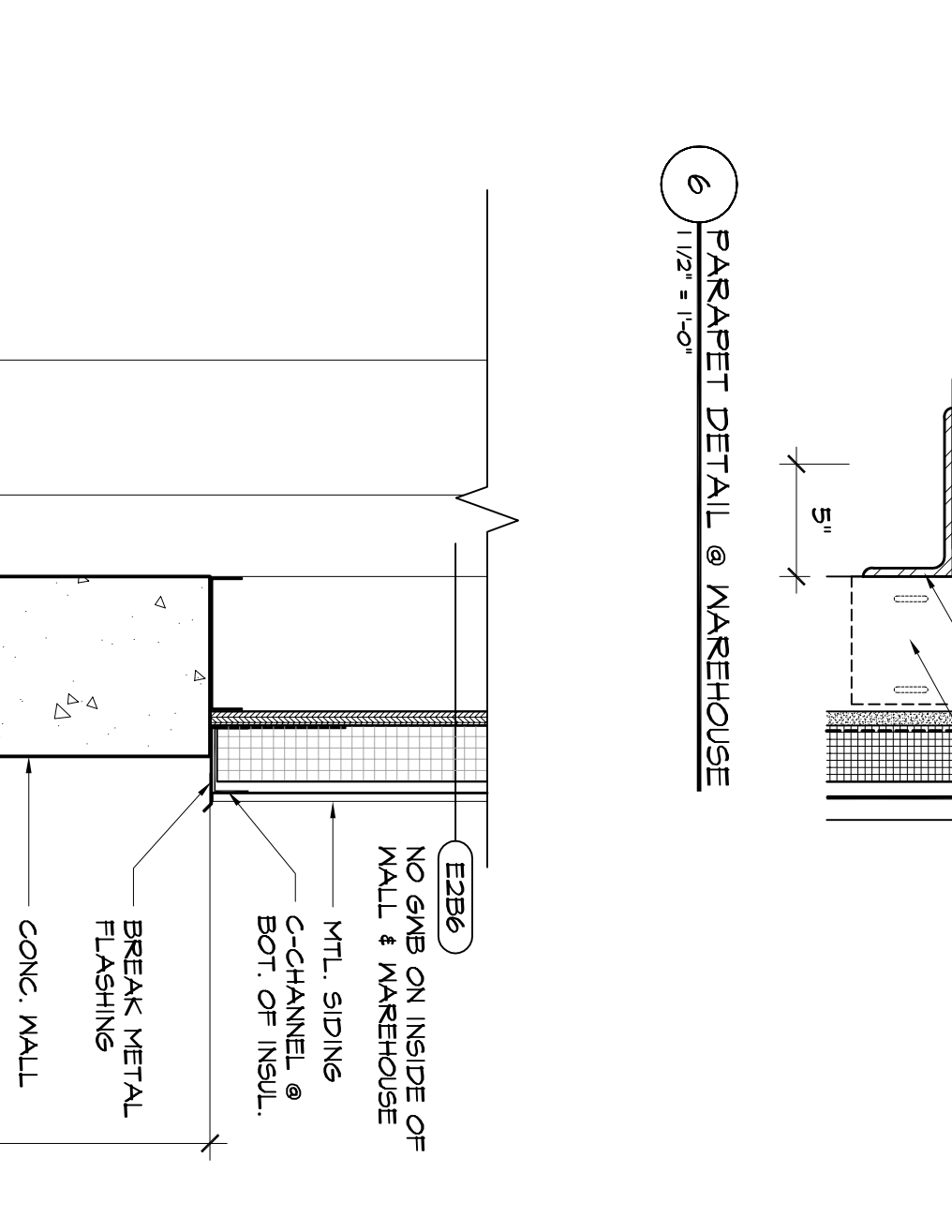
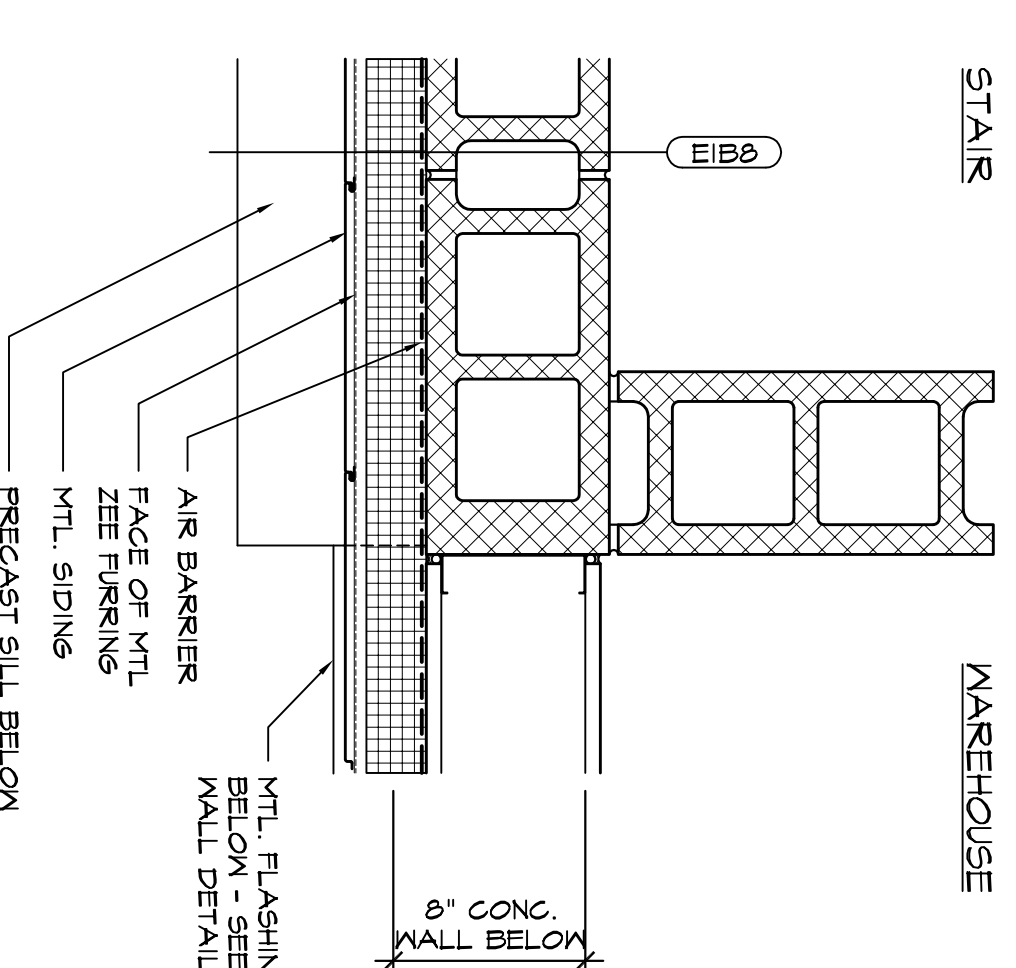
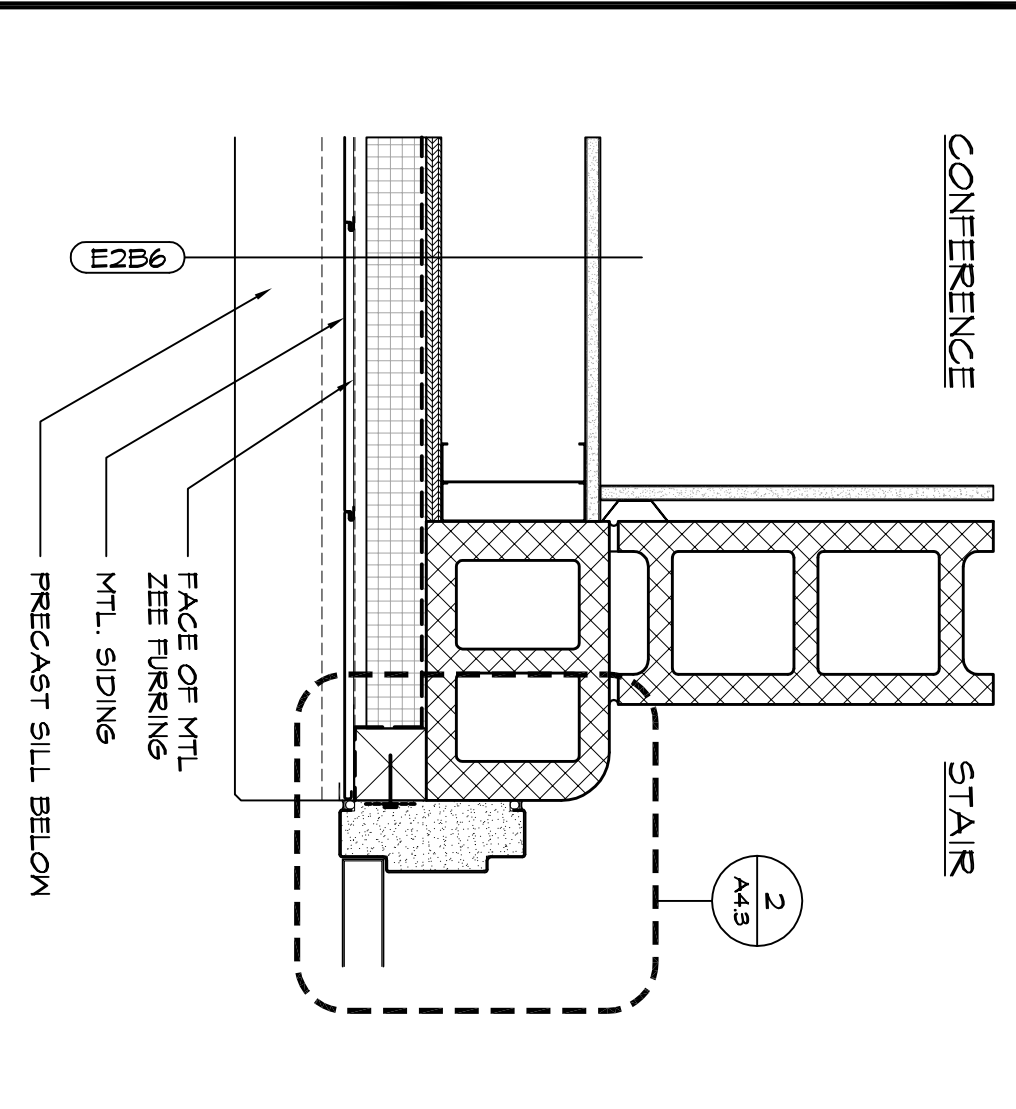
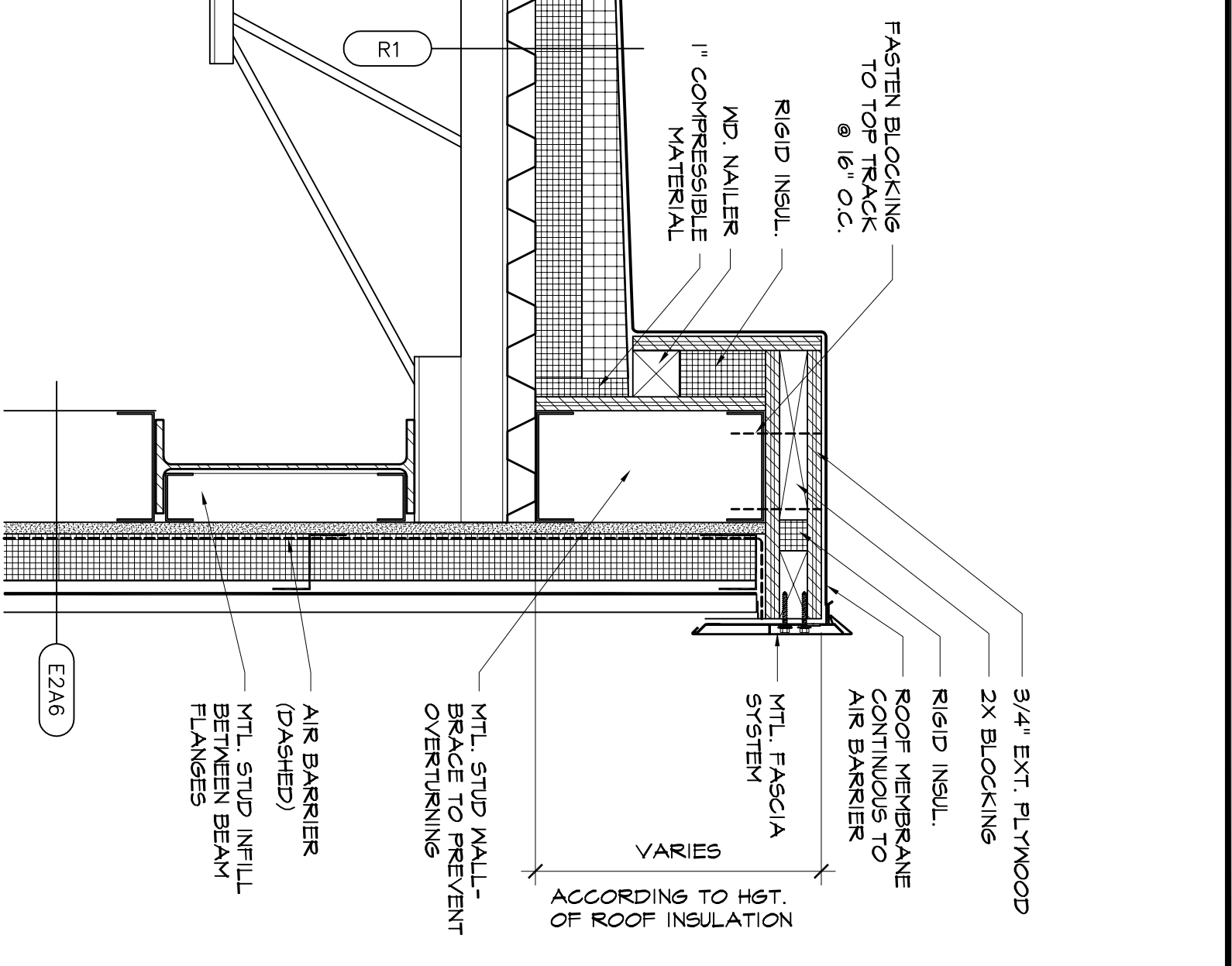
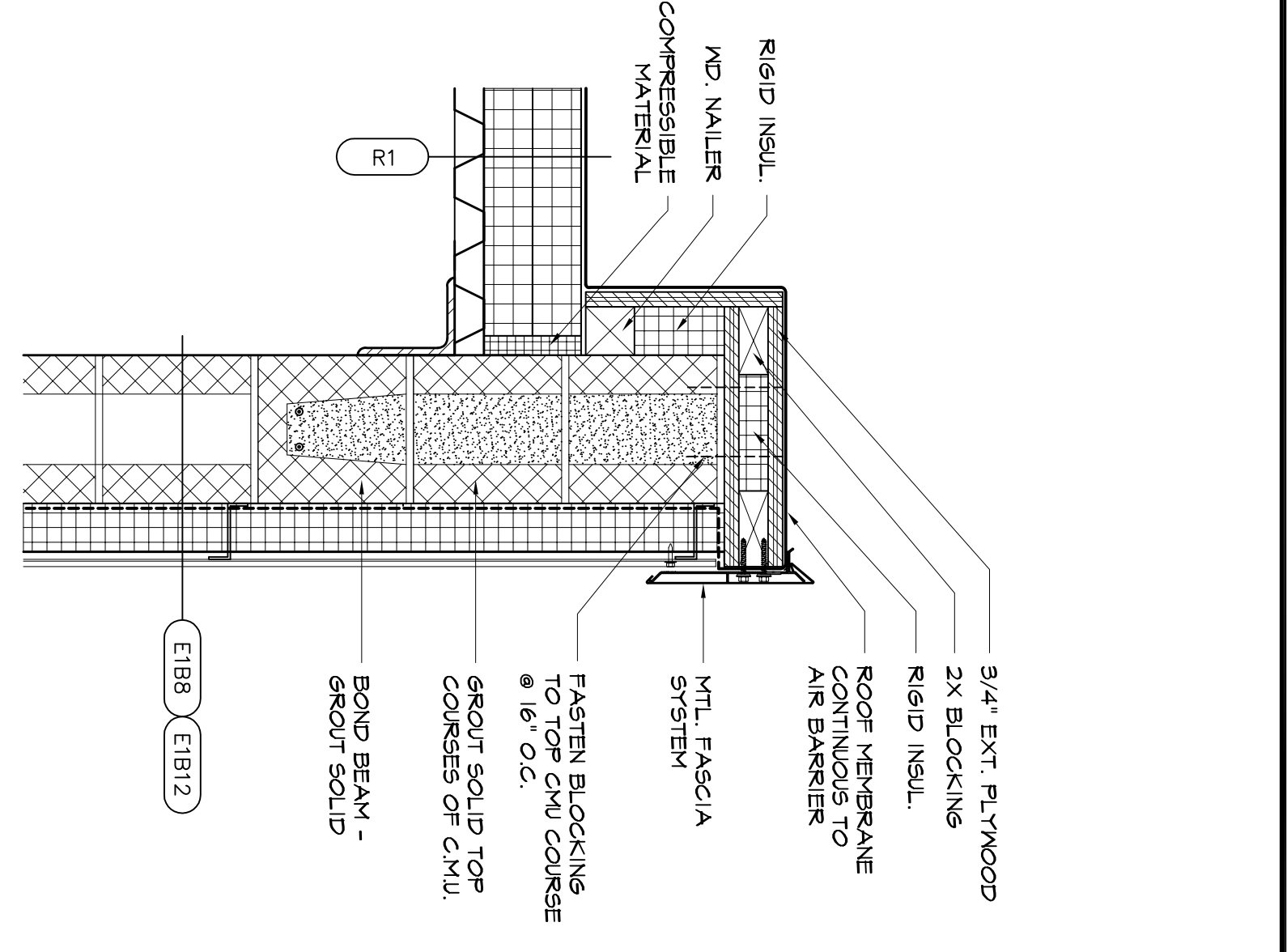
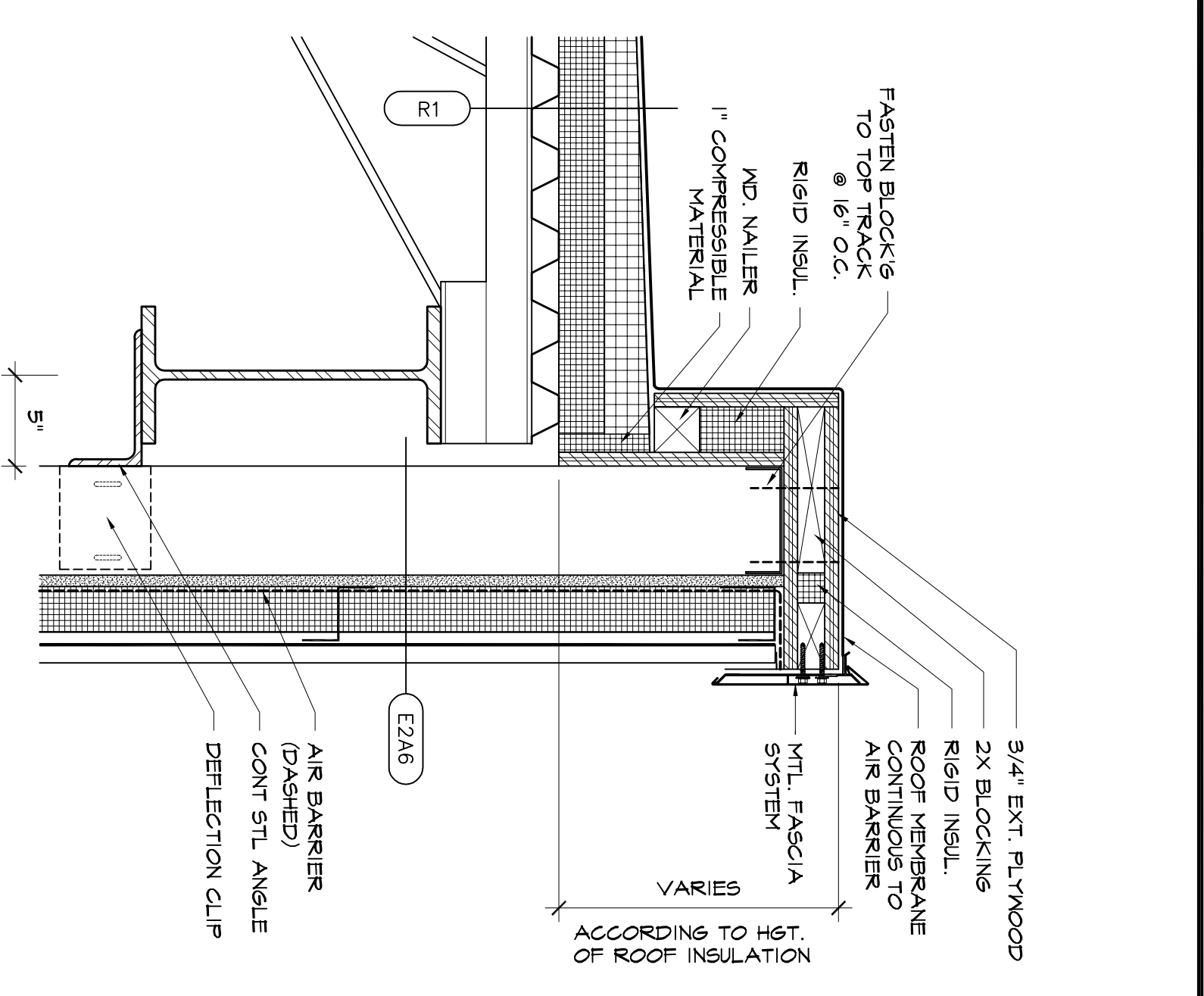
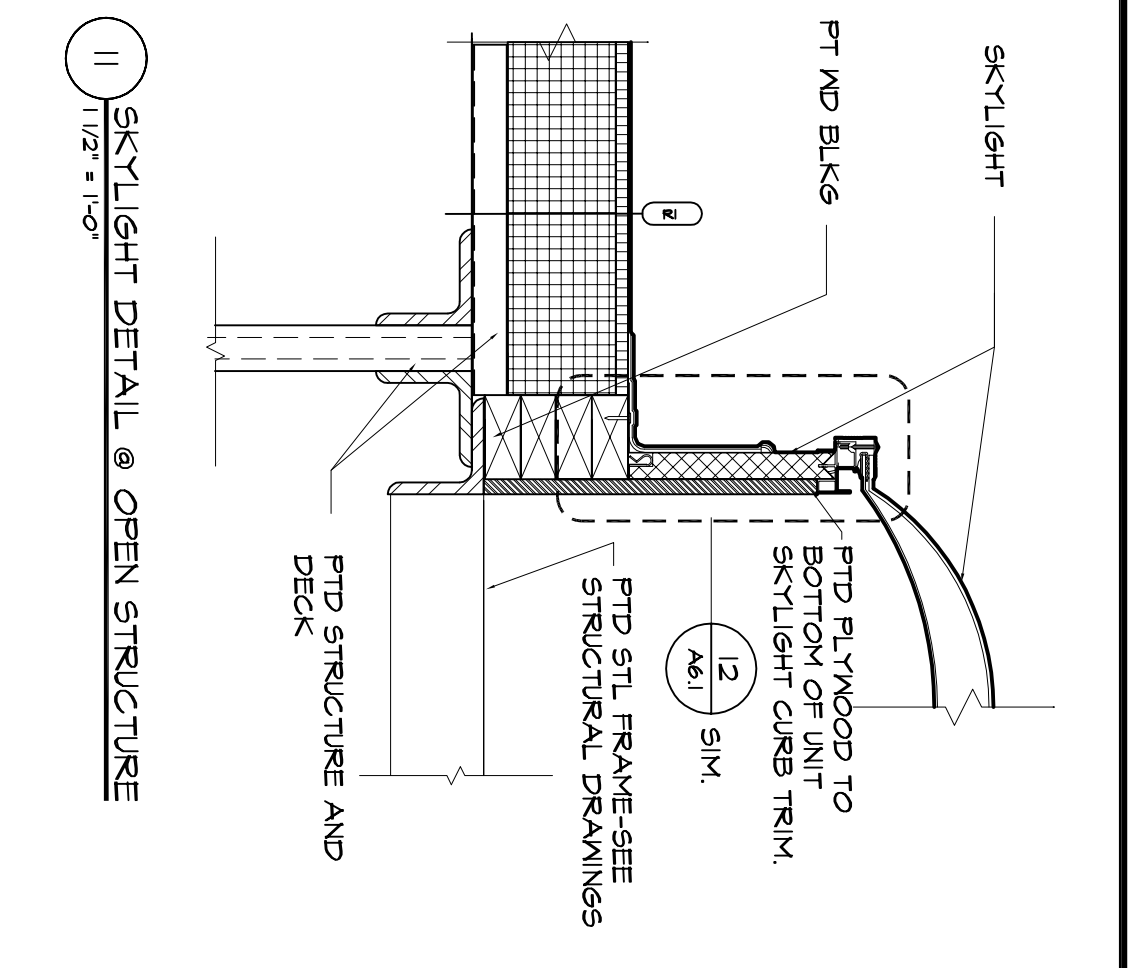
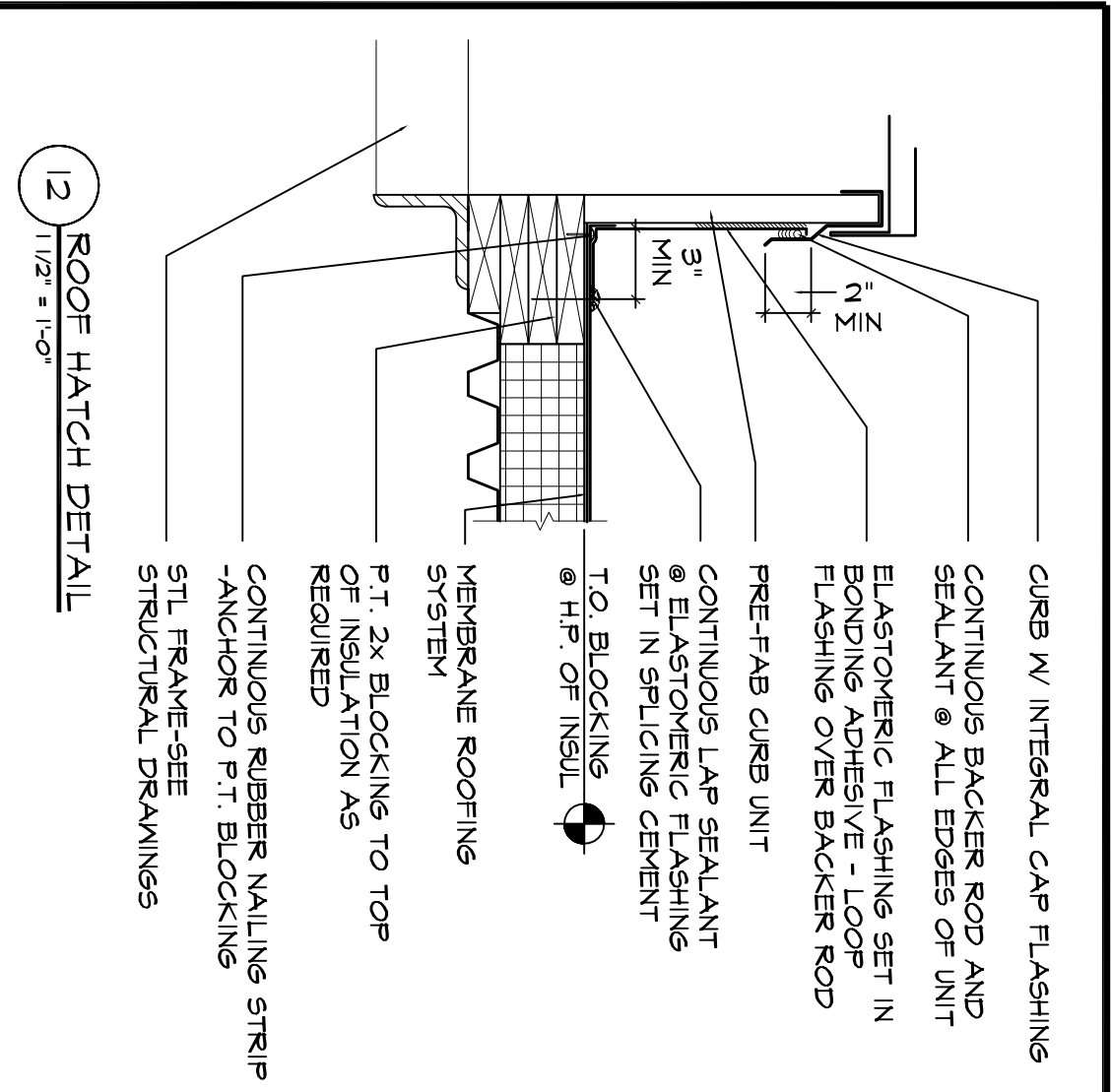

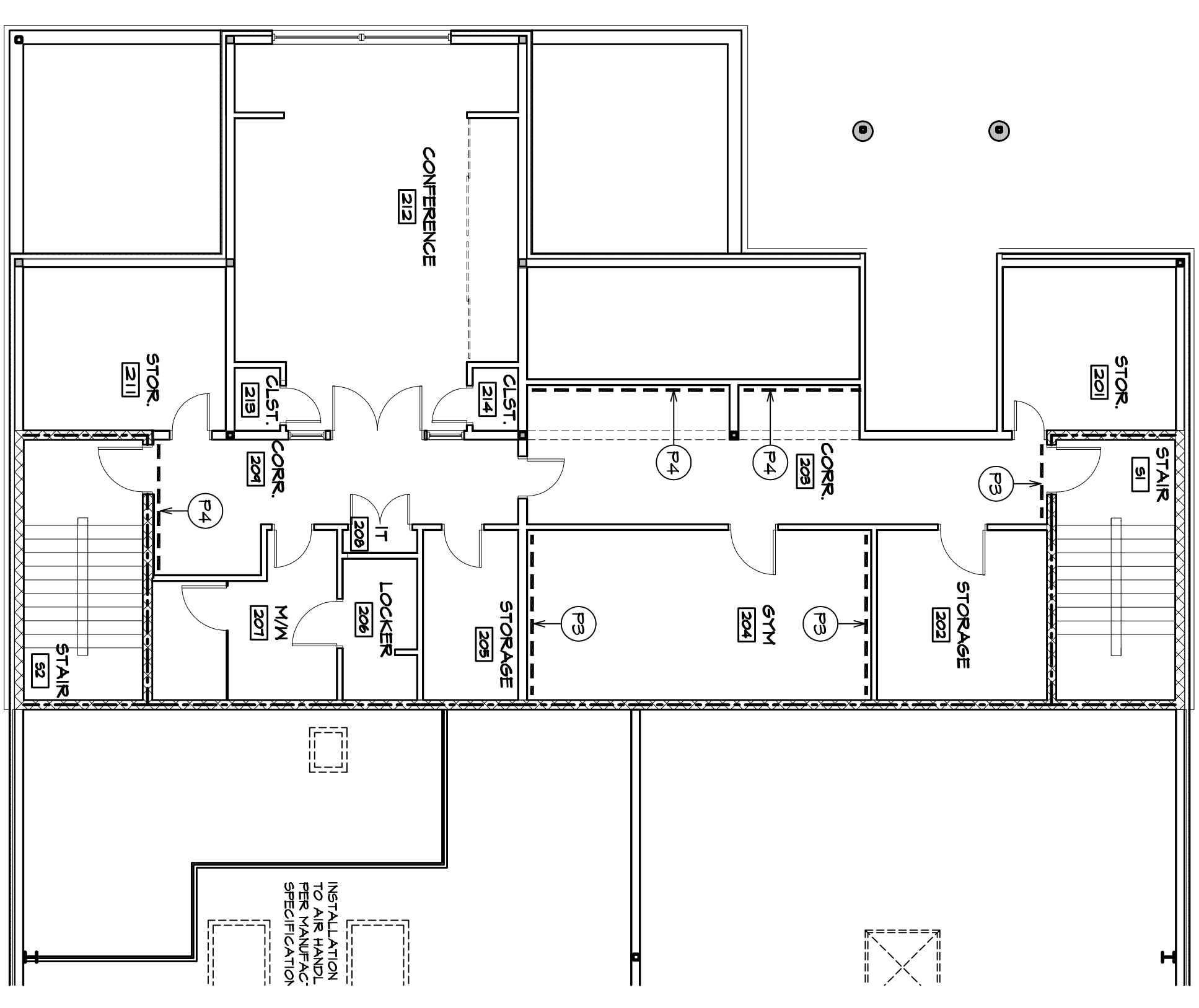

7 SECOND FLOOR PAINT SCHEME
1/8" = 1'-0"

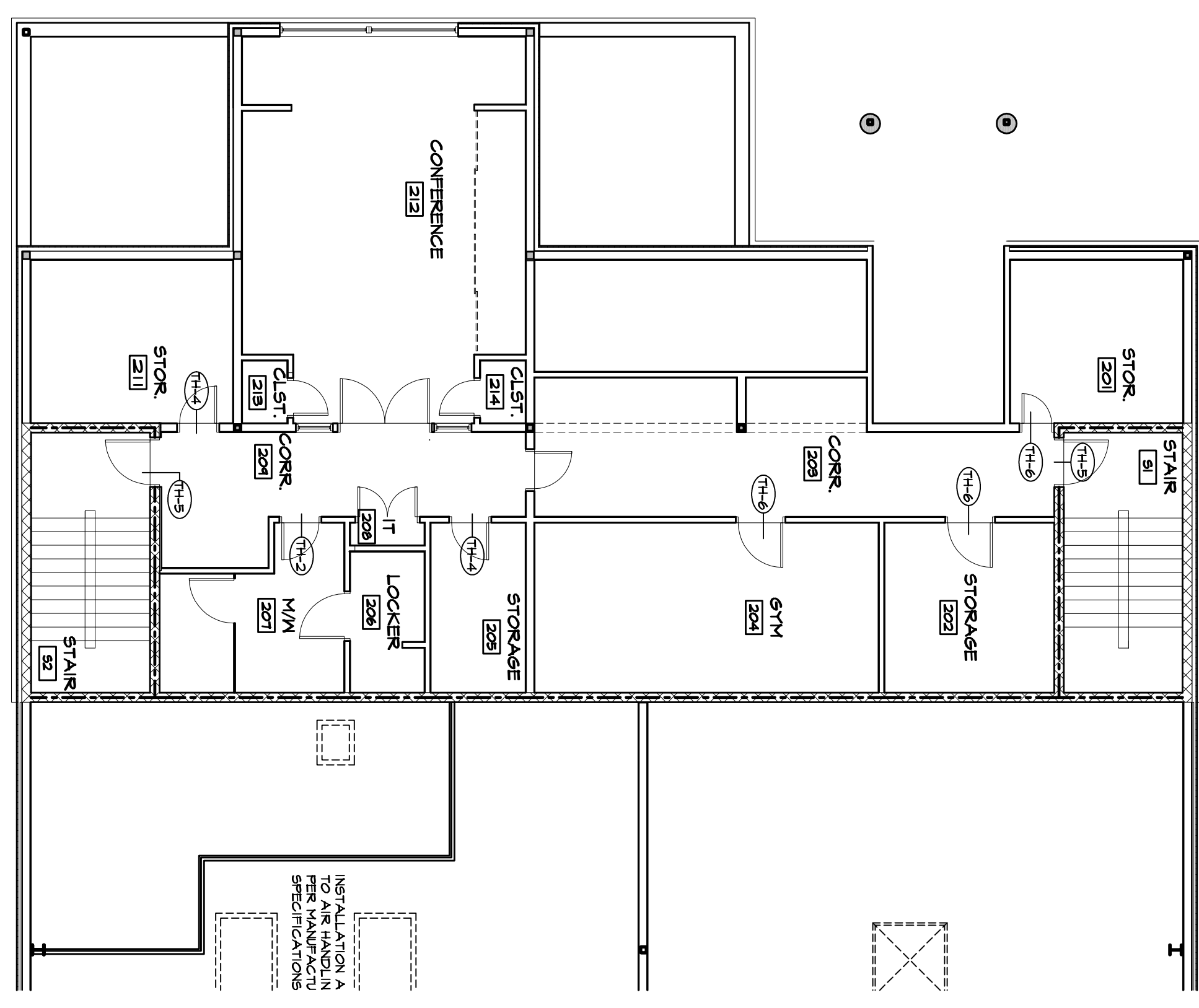

5 SECOND FLOOR FINISH PATTERN
1/8" = 1'-0"

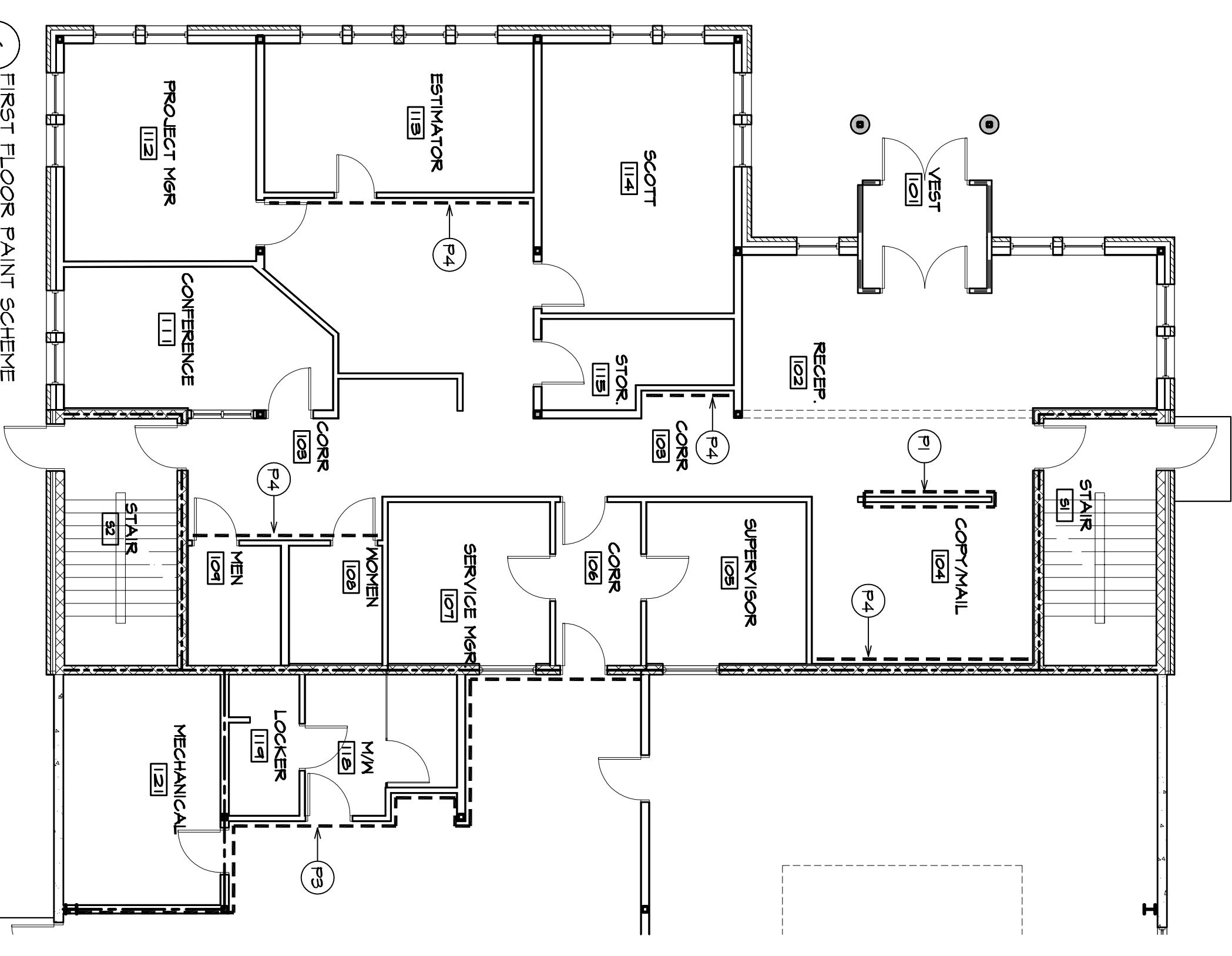

6 FIRST FLOOR PAINT SCHEME
1/8" = 1'-0"

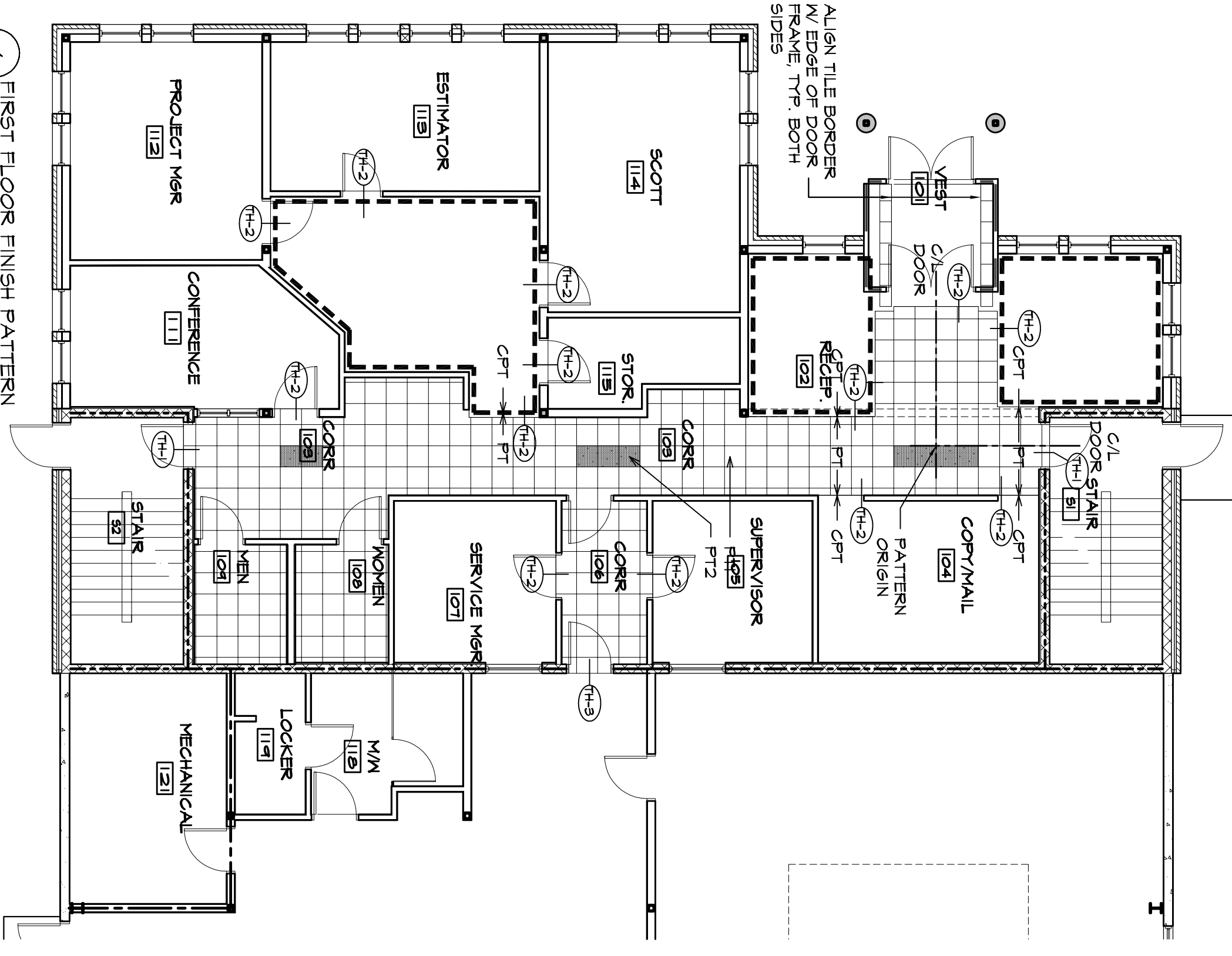

4 FIRST FLOOR FINISH PATTERN
1/8" = 1'-0"

ROOM FINISH SCHEDULE

Number	ROOM NAME	FLOOR	BASE	WALLS				NOTES
				N	S	E	W	
51	STAIR	RUBBER	VBI	P-2	P-2	P-2	P-2	PAINTED HANDRAILS/STRINGERS; P-5
52	STAIR	RUBBER	VBI	P-2	P-2	P-2	P-2	PAINTED HANDRAILS/STRINGERS; P-5
101	VESTIBULE	MAT PRT	ALUM	P-2	P-2	P-2	P-2	PAINTED ROSSSES; P-5
102	RECEPTION	PT/CP	VB2	P-2	P-2	P-2	P-2	PAINTED ROSSSES; P-5
103	CORRIDOR	PT/CP	VB2	P-2	P-2	P-2	P-2	PAINTED ROSSSES; P-5
104	COPY/MAIL	PT/CP	VB2	P-2	P-2	P-2	P-2	PAINTED ROSSSES; P-5
105	SUPERVISOR	PT	VB2	P-2	P-2	P-2	P-2	PAINTED ROSSSES; P-5
106	CORRIDOR	PT	VB2	P-2	P-2	P-2	P-2	PAINTED ROSSSES; P-5
107	SERVICE MGR	PT	VB2	P-2	P-2	P-2	P-2	PAINTED ROSSSES; P-5
108	WOMEN	PT	VB2	P-6	P-6	P-6	P-6	PAINTED ROSSSES; P-5
109	MEN	PT	VB2	P-6	P-6	P-6	P-6	PAINTED ROSSSES; P-5
110	NOT USED	PT	VB2	P-2	P-2	P-2	P-2	PAINTED ROSSSES; P-5
111	CONFERENCE	CP	VB2	P-2	P-2	P-2	P-2	PAINT GNB AND CMU WALLS ONLY
112	PROJECT MGR	CP	VB2	P-2	P-2	P-2	P-2	PAINT GNB AND CMU WALLS ONLY
113	ESTIMATOR	CP	VB2	P-2	P-2	P-2	P-2	PAINT GNB AND CMU WALLS ONLY
114	SCOTT	CP	VB2	P-2	P-2	P-2	P-2	PAINT GNB AND CMU WALLS ONLY
115	RECEPTION	CP	VB2	P-2	P-2	P-2	P-2	PAINT GNB AND CMU WALLS ONLY
116	LABORER	CONC	VB1	P-2	P-2	P-2	P-2	PAINT GNB AND CMU WALLS ONLY
117	MENTAL SHOP	CONC	VB1	P-6	P-6	P-6	P-6	PAINT GNB AND CMU WALLS ONLY
118	MENTAL SHOP	CONC	VB1	P-6	P-6	P-6	P-6	PAINT GNB AND CMU WALLS ONLY
119	LOCKER	CONC	VB1	P-1	P-1	P-1	P-1	PAINT GNB AND CMU WALLS ONLY
120	NOT USED	CONC	VB1	P-1	P-1	P-1	P-1	PAINT GNB AND CMU WALLS ONLY
121	MECHANICAL	CONC	VB1	P-2	P-2	P-2	P-2	PAINT GNB AND CMU WALLS ONLY
201	STORAGE	CONC	VB1	P-2	P-2	P-2	P-2	PAINT ABOVE FIBERGLS SHOWER UNIT
202	STORAGE	CONC	VB1	P-2	P-2	P-2	P-2	PAINT ABOVE FIBERGLS SHOWER UNIT
203	CORRIDOR	CP	VB1	P-2	P-2	P-2	P-2	PAINT ABOVE FIBERGLS SHOWER UNIT
204	GYM	FOAM TILES	VB1	P-2	P-2	P-2	P-2	PAINT ABOVE FIBERGLS SHOWER UNIT
205	STORAGE	VC1	VB1	P-2	P-2	P-2	P-2	PAINT ABOVE FIBERGLS SHOWER UNIT
206	LOCKER	VB	VB2	P-2	P-2	P-2	P-2	PAINT ABOVE FIBERGLS SHOWER UNIT
207	WOMEN	CP	VB2	P-6	P-6	P-6	P-6	PAINT ABOVE FIBERGLS SHOWER UNIT
208	CORRIDOR	CP	VB2	P-2	P-2	P-2	P-2	PAINT ABOVE FIBERGLS SHOWER UNIT
209	NOT USED	CP	VB2	P-2	P-2	P-2	P-2	PAINT ABOVE FIBERGLS SHOWER UNIT
210	NOT USED	CP	VB2	P-2	P-2	P-2	P-2	PAINT ABOVE FIBERGLS SHOWER UNIT
211	STORAGE	VC1	VB1	P-2	P-2	P-2	P-2	PAINT ABOVE FIBERGLS SHOWER UNIT
212	CONFERENCE	CP	VB2	P-2	P-2	P-2	P-2	PAINT ABOVE FIBERGLS SHOWER UNIT
213	CLOSET	CP	VB1	P-2	P-2	P-2	P-2	PAINT ABOVE FIBERGLS SHOWER UNIT
214	CLOSET	CP	VB1	P-2	P-2	P-2	P-2	PAINT ABOVE FIBERGLS SHOWER UNIT

NOTES:

- SEE INTERIOR ELEVATIONS FOR ADDITIONAL FINISH/COLOR INFORMATION.
- SEAL ALL CONCRETE FLOORS IN WAREHOUSE, METAL SHOP, MECHANICAL, GYM AND STORAGE ROOMS.

FLOOR TILE KEY:

- PT1 - FIELD TILE
- PT2 - ACCENT TILE

THRESHOLD KEY:

- TH-1 RUBBER TO TILE
- TH-2 CARPET/PAV TO TILE
- TH-3 CARPET TO CONCRETE
- TH-4 CARPET TO RUBBER
- TH-5 CARPET TO CONCRETE
- TH-6 CARPET TO CONCRETE

PAINTING NOTES:

- UNLESS NOTED OTHERWISE (UNO), ALL WALLS TO BE PAINTED P2.
- UNO, ALL HM DOORS & FRAMES TO BE PAINTED P5.
- UNO, ALL EXPOSED METAL OR DRYPAL @ CEILING TO BE PAINTED P1.
- UNO, ALL EXPOSED METAL CORNER TO CORNER FLOOR TO CEILING COMPLETE COVERAGE.
- ACCENT WALL IMPLIES CORNER TO CORNER FLOOR TO CEILING COMPLETE COVERAGE OF ACCENT WALL.
- UNO, ALL HM DOORS & FRAMES IN ACCENT WALLS TO BE PAINTED COLOR OF ACCENT WALL.



ARCHITECTURE
INTERIOR DESIGN
PLANNING
49 DARTMOUTH STREET
PORTLAND, ME 04101
207.775.1059
207.775.2694 FAX

COPYRIGHT 2006
PDT Architects
None of the information of this document is to be published or distributed without the written permission of PDT Architects.

DELTA ROOFING
PORTLAND, MAINE

JOB NO. 05-136
DRAWN: CHC
MEL/BJR
SCALE: AS NOTED
ISSUE: PARADE SET
DATE: JUN 29, 2006
TITLE: INTERIOR ELEVATIONS FINISH SCHEDULE FLOOR PATTERNS
SHEET: A7.1