

PRIOR TO CONSTRUCTION CONTRACTOR SHALL CONFIRM SECTOR FRAME FITMENT OF ATTACHMENT POINTS ON TOWER LEG.

REMOVE (1) 1 1/8" COAXIAL CABLE CONFIRM W/STRUCTURAL ANALYSIS (BY OTHERS) & CONSTRUCTION MANAGER PRIOR TO CONSTRUCTION.

400'± L.F. (P) (1) 6x12 HYBRID CABLE ACROSS (E) ICE BRIDGE & UP GUYED TOWER W/SNAP-INS IN ACCORDANCE W/STRUCTURAL ANALYSIS (BY OTHERS). (P) HYBRID SLACK BOX ON ICE BRIDGE (AS REQ'D).



COMPOUND PLAN

SCALE: 1"=20' (11x17)



1
A-1

PRIOR TO CONSTRUCTION APPLICANT TO ENGAGE TOWER OWNER TO PERFORM GLOBAL STRUCTURAL ANALYSIS ON TOWER TO CONFIRM CAPACITY.

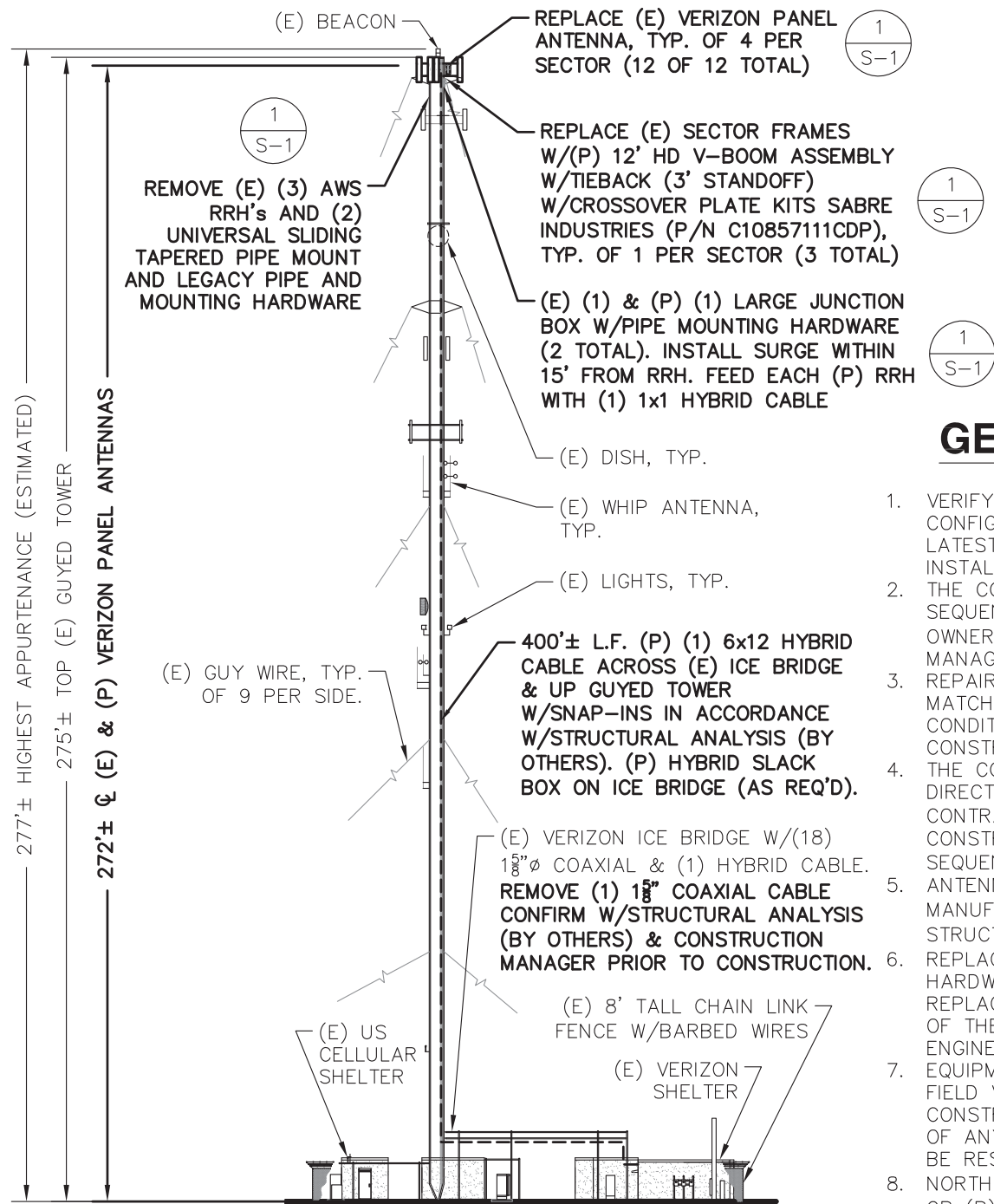

SOUTHEAST ELEVATION

SCALE: 1"=40' (11x17)



2
A-1

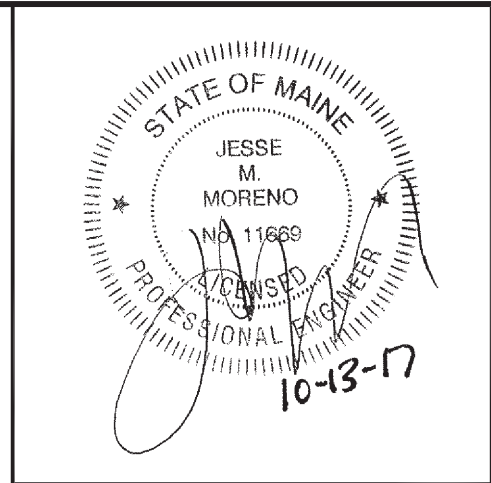

GENERAL NOTES

1. VERIFY COAX CONFIGURATION, ANTENNA CONFIGURATION, AND ANTENNA HEIGHT WITH LATEST RF DATA SHEET PRIOR TO INSTALLATION.
2. THE CONTRACTOR SHALL SCHEDULE AND SEQUENCE ALL REQUIRED WORK WITH THE OWNER'S REPRESENTATIVE AND CONSTRUCTION MANAGER.
3. REPAIR ANY DAMAGE DURING CONSTRUCTION TO MATCH EXISTING PRE-CONSTRUCTION CONDITIONS TO THE SATISFACTION OF THE CONSTRUCTION MANAGER
4. THE CONTRACTOR SHALL SUPERVISE AND DIRECT THE PROJECT DESCRIBED HEREIN. THE CONTRACTOR SHALL BE RESPONSIBLE FOR ALL CONSTRUCTION MEANS, METHODS, TECHNIQUES, SEQUENCES AND PROCEDURES FOR THE WORK.
5. ANTENNAS & EQUIPMENT TO BE INSTALLED PER MANUFACTURER'S RECOMMENDATIONS & GLOBAL STRUCTURAL ANALYSIS OF TOWER (BY OTHERS)
6. REPLACE AND/OR REUSE (E) MOUNTING HARDWARE, INSPECT FOR DAMAGE, AND REPLACE AS NECESSARY TO THE SATISFACTION OF THE CONSTRUCTION MANAGER AND ENGINEER.
7. EQUIPMENT LOCATIONS AND CONDITIONS TO BE FIELD VERIFIED PRIOR TO COMMENCEMENT OF CONSTRUCTION. ENGINEER SHALL BE NOTIFIED OF ANY DISCREPANCIES OR CONTRACTOR SHALL BE RESPONSIBLE FOR THE SAME.
8. NORTH SHOWN IS APPROXIMATE. NOT ALL (E) OR (P) IMPROVEMENTS ARE SHOWN FOR CLARITY.
9. MATCH EXISTING ANTENNA TIP ELEVATIONS AS ZONING OR FAA APPROVALS DICTATE.
10. PROTERRA HAS NOT BEEN CONTRACTED TO PERFORM A GLOBAL STRUCTURAL ANALYSIS AND/OR AN ASSESSMENT OF THE TOWER STRUCTURE AND THEREFORE ASSUMES NO RESPONSIBILITY FOR THE STRUCTURAL CAPACITY OR MODIFICATIONS REQUIRED AS A RESULT THEREIN.

ProTerra
DESIGN GROUP, LLC

4 Bay Road
Building A, Suite 200
Hadley, MA 01035 (413)320-4918

verizon

118 FLANDERS ROAD
THIRD FLOOR
WESTBOROUGH, MA 01581

PORTLAND N ME
2017 UPGRADE
LOCATION CODE 136464
AMERICAN TOWER SITE#: 10047
222 RIVERSIDE INDUSTRIAL PKWY
PORTLAND, ME 04103

REVISIONS	
0	2017 RFDS REV3 DATED OCTOBER 10, 2017

DESIGNED BY:	JWG/JMM	JOB #:	17-071
DRAWN BY:	TBD	REV. #:	0
DATE:	10/13/17	A-1	
SHEET:	1 OF 4		