

T-MOBILE
EL: 260.0' [PROPOSED]

EL: 275.0'
[TOP OF STRUCTURE]
SECTION 15
EL: 265.0'

SECTION 14
EL: 245.0'

SECTION 13
EL: 225.0'

SECTION 12
EL: 220.0'

SECTION 11
EL: 200.0'

SECTION 10
EL: 180.0'

SECTION 9
EL: 160.0'

SECTION 8
EL: 140.0'

SECTION 7
EL: 120.0'

SECTION 6
EL: 100.0'

SECTION 5
EL: 80.0'

SECTION 4
EL: 60.0'

SECTION 3
EL: 40.0'

SECTION 2
EL: 20.0'

SECTION 1
EL: 0.0'
[BOTTOM OF STRUCTURE]

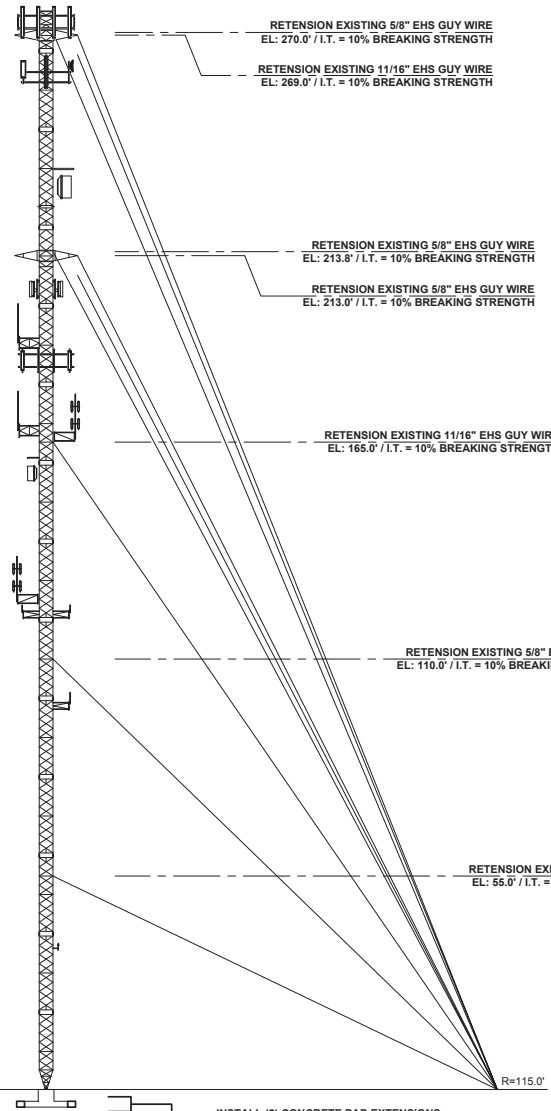

TOWER ELEVATION VIEW

PLUMB AND TENSION NOTES:

1. PLUMB AND TENSION TOWER UPON THE COMPLETION OF ANY OTHER REQUIRED STRUCTURAL MODIFICATIONS DETAILED IN THE MODIFICATION PACKAGE. REFER TO GUY WIRE TENSION CHART FOR REQUIRED GUY WIRE TENSION VALUES.
2. NOTIFY ATC ENGINEERING PRIOR TO RETENSIONING IF THE GUY ANCHOR DROP, RISE OR RADIUS EXCEEDS 15 FT AT ANY GUY ANCHOR LOCATION OR IF ANY GUY WIRE SIZE DIFFERS FROM THOSE STATED IN THESE DRAWINGS.
3. RETENSIONING OF EXISTING GUY WIRES SHALL BE PERFORMED AT A TIME WHEN THE WIND VELOCITY IS LESS THAN 10 MPH AT GROUND LEVEL AND WITH NO ICE ON THE STRUCTURE AND THE GUY WIRES.
4. PLUMB THE TOWER WHILE RETENSIONING THE EXISTING GUY WIRES. THE HORIZONTAL DISTANCE BETWEEN THE VERTICAL CENTERLINES AT ANY TWO ELEVATIONS SHALL NOT EXCEED 0.25% OF THE VERTICAL DISTANCE BETWEEN THE TWO ELEVATIONS (EXAMPLE, NOT TO EXCEED 0.6 INCHES FOR 20 FEET VERTICAL DISTANCE).
5. THE TWIST BETWEEN ANY TWO ELEVATIONS SHALL NOT EXCEED 0.5 DEGREES IN 10 FEET. THE MAXIMUM TWIST OVER THE STRUCTURE HEIGHT SHALL NOT EXCEED 5 DEGREES.
6. SEE "GUY WIRE RETENSIONING AND STANDARD SAFETY WIRE DETAILS" SHEET FOR ACCEPTABLE GUY WIRE TERMINATION EXTENSION, IF REQUIRED.
7. INSTALL / REINSTALL THE GUY ANCHOR SAFETY WIRE AS SHOWN ON THE "GUY WIRE RETENSIONING AND STANDARD SAFETY WIRE DETAILS" SHEET.
8. FOR GUY WIRE REPLACEMENT, PROVIDE TEMPORARY GUYING TO SECURE TOWER. CONTRACTOR TO ONLY REPLACE (1) GUY WIRE AT A TIME.

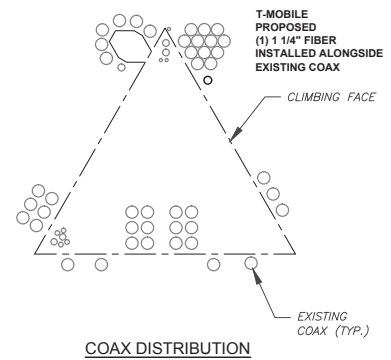

NOTE:
CONTACT AMERICAN TOWER FIELD OPERATIONS WHEN EXISTING EQUIPMENT INTERFERES WITH INSTALLATION OF MODIFICATIONS. ONCE APPROVED, EXISTING EQUIPMENT MAY BE TEMPORARILY MOVED DURING INSTALLATION & REINSTALLED TO THE ORIGINAL HEIGHT & LOCATION BY CONTRACTOR POST COMPLETION OF MODIFICATIONS.



THESE DRAWINGS AND/OR THE ACCOMPANYING SPECIFICATION AS INSTRUMENTS OR SERVICE ARE THE EXCLUSIVE PROPERTY OF AMERICAN TOWER. THEIR USE AND PUBLICATION SHALL BE RESTRICTED TO THE ORIGINAL SITE FOR WHICH THEY ARE PREPARED. ANY USE OR DISCLOSURE OTHER THAN THAT WHICH RELATES TO AMERICAN TOWER OR THE SPECIFIED CARRIER IS STRICTLY PROHIBITED. TITLE TO THESE DOCUMENTS SHALL REMAIN THE PROPERTY OF AMERICAN TOWER WHETHER OR NOT THE PROJECT IS EXECUTED. NEITHER THE ARCHITECT NOR THE ENGINEER WILL BE PROVIDING ON-SITE CONSTRUCTION REVIEW OF THIS PROJECT. CONTRACTOR(S) MUST VERIFY ALL DIMENSIONS AND ADVISE AMERICAN TOWER OF ANY DISCREPANCIES. ANY PRIOR ISSUANCE OF THIS DRAWING IS SUPERSEDED BY THE LATEST VERSION ON FILE WITH AMERICAN TOWER.

REV.	DESCRIPTION	BY	DATE
△	FIRST ISSUE	BJK	09/06/17
△			
△			
△			

ATC SITE NUMBER:
10047

ATC SITE NAME:
PORTLAND ME
MAINE

SITE ADDRESS:
225 RIVERSIDE INDUSTRIAL PARKWAY
PORTLAND, ME 04103

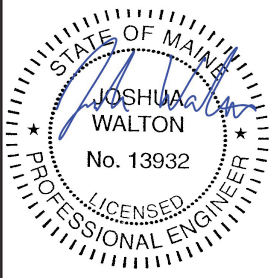

Sep 11 2017 4:20 PM cosign

DRAWN BY:	BJK
APPROVED BY:	BMS/AT
DATE DRAWN:	09/06/17
ATC JOB NO.:	OAA706994_C6_03

MODIFICATION PROFILE

SHEET NUMBER:	REVISION:
A-1	0