INFINIGY HAS NOT FIELD VERIFIED THE EXISTING T-MOBILE EQUIPMENT AT TIME OF ISSUANCE OF THE DRAWINGS. CONTRACTOR TO VERIFY PRIOR TO INSTALLATION.

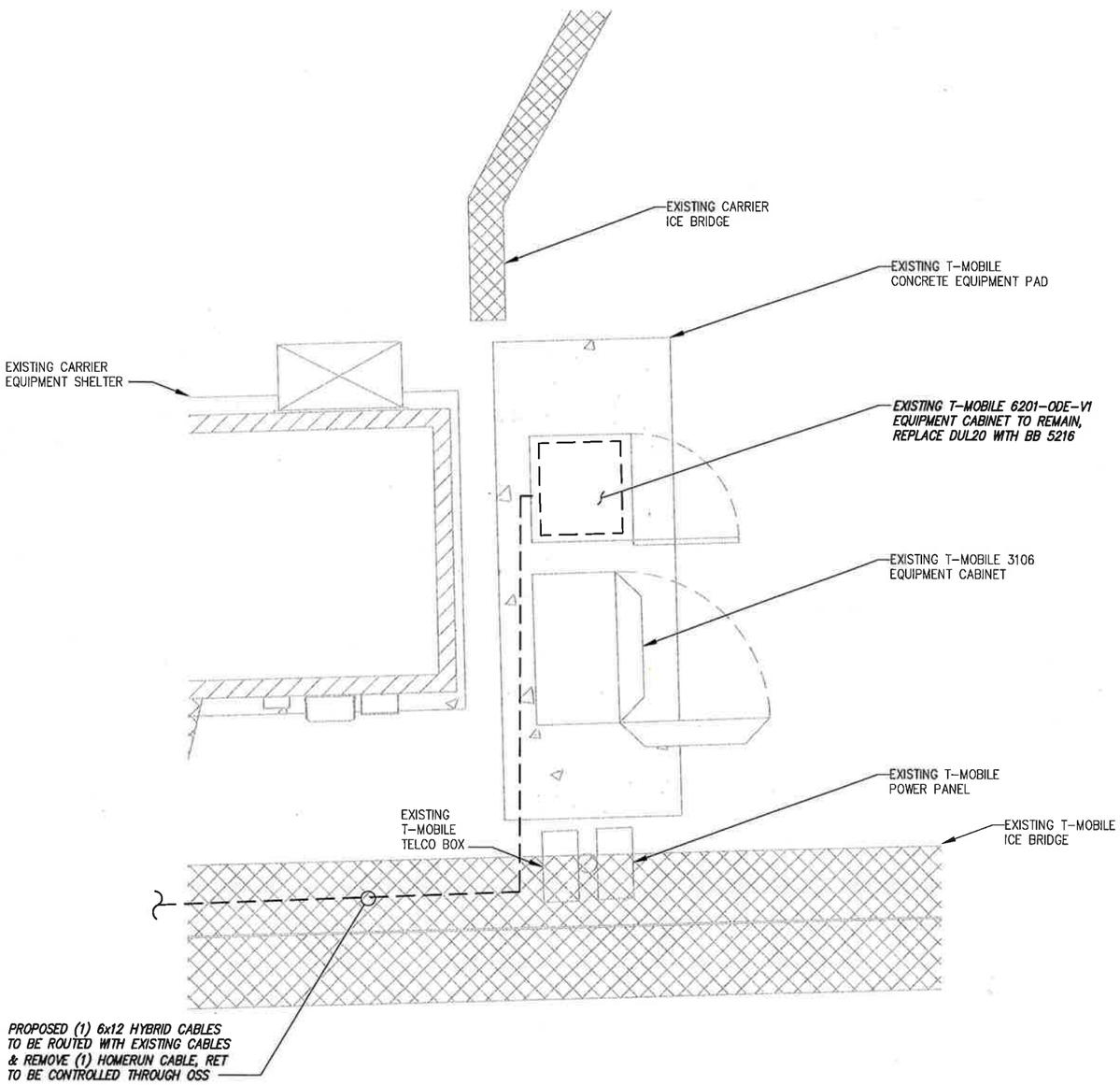


CALLED NORTH

1 EQUIPMENT PLAN
-- SCALE: AS NOTED

GRAPHIC SCALE

4' 2' 0 2' 4'

SCALE (11x17): 1" = 4'-0"
SCALE (22x34): 1" = 2'-0"

NOTE:
BASED ON THE MOUNT ANALYSIS COMPLETED BY INFINIGY DATED 08/24/17, THE EXISTING ANTENNA MOUNTS ARE CAPABLE OF SUPPORTING THE PROPOSED EQUIPMENT CONFIGURATION WITH THE FOLLOWING CONTINGENCY:

- INSTALL (1) SITE PRO STK-U STIFF ARM KIT AT MID-HEIGHT ON THE UN-BRACED END OF EACH SECTOR FRAME PRIOR TO THE INSTALLATION OF THE PROPOSED EQUIPMENT.

NOTE:
INFINIGY ENGINEERING HAS NOT EVALUATED THE TOWER OR MOUNT LOADING FOR THIS SITE, AND ASSUMES NO RESPONSIBILITY FOR ITS STRUCTURAL INTEGRITY REGARDING ITS EXISTING OR PROPOSED LOADING. FINAL INSTALLATION TO COMPLY WITH RESULTS OF PASSING STRUCTURAL ANALYSIS.

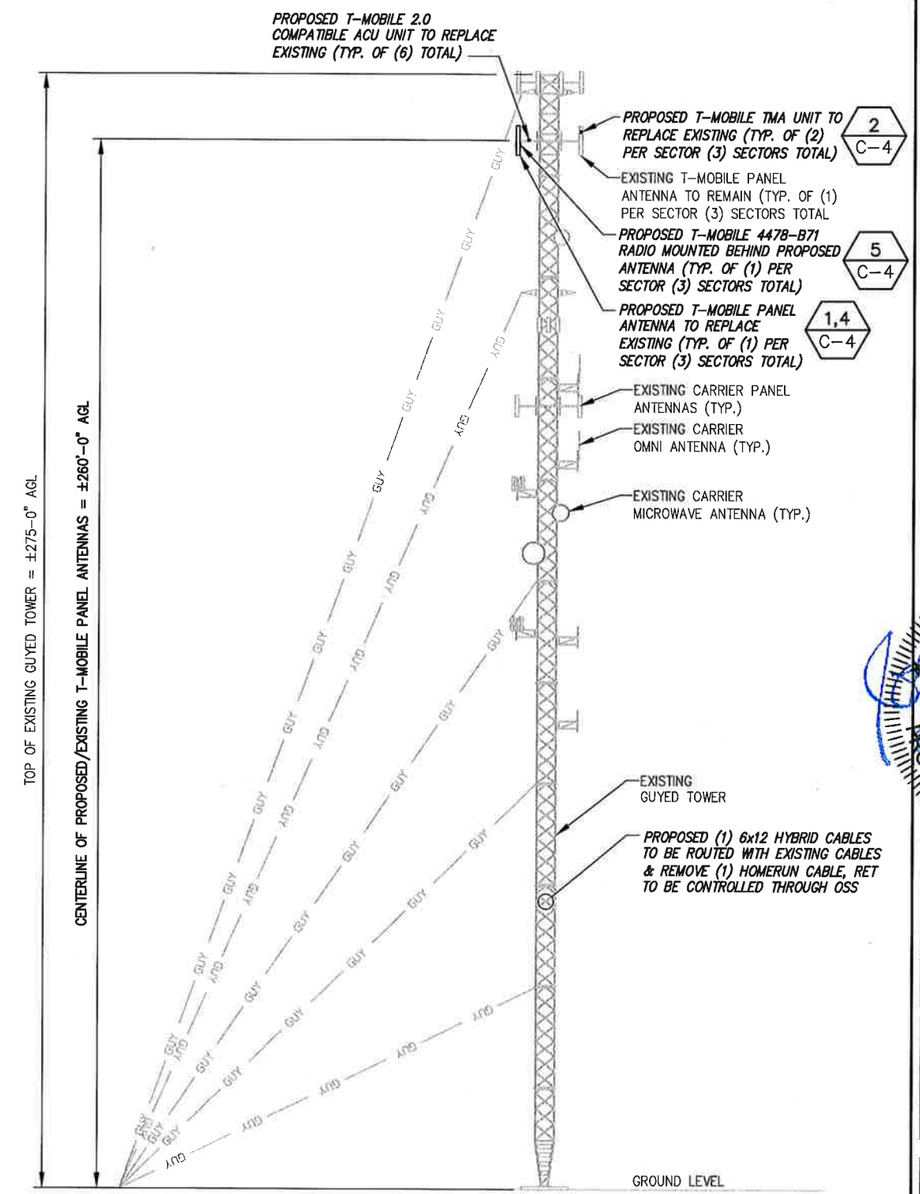


2 TOWER ELEVATION
-- NOT TO SCALE

T-Mobile
T-MOBILE NORTHEAST LLC
400 STREET ROAD
BENSALEM, PA 19020


INFINIGY
1033 Watervliet Shaker Rd
Albany, NY 12205
Office # (518) 690-0790
Fax # (518) 690-0793


SUBMITTALS

| DATE | DESCRIPTION | REVISION |
|---|---|---|
| 09/13/17 | ISSUED FOR PERMIT | 0 |

| DEPT. | DATE | APP'D | REVISIONS |
|---|---|---|---|
| RFE | | | |
| RF MAN. | | | |
| ZONING | | | |
| OPS | | | |
| CONSTR. | | | |
| SITE AC. | | | |

| | |
|---|---|
| PROJECT NO: | 317-501 |
| DRAWN BY: | MPS |
| CHECKED BY: | ASW |

STATE OF MAINE
JOHN R. STEVENS
No. 12818
LICENSED
PROFESSIONAL ENGINEER
PROFESSIONAL SEAL
SEP 13 2017


THIS DOCUMENT IS THE CREATION, DESIGN, PROPERTY AND COPYRIGHTED WORK OF T-MOBILE. ANY DUPLICATION OR USE WITHOUT EXPRESS WRITTEN CONSENT IS STRICTLY PROHIBITED.


NOTE: IF DRAWINGS ARE 22"x34", USE GRAPHICAL SCALE AND/OR 1/2 TIMES OF THE NOTED SCALE.

SITE NUMBER:
4DN2267B

SITE NAME:
ME267 / DORLER TOWER (ATS)

220 RIVERSIDE INDUSTRIAL PARKWAY
PORTLAND, ME 04103

SHEET TITLE

**EQUIPMENT PLAN & ELEVATION**

SHEET NUMBER

**C-2**

SHEET 3 OF 8 SHEETS