

ANTENNAS SHOWN FROM BACKSIDE OF SECTOR

(P) ANTENNA CONFIGURATION

SCALE: NONE

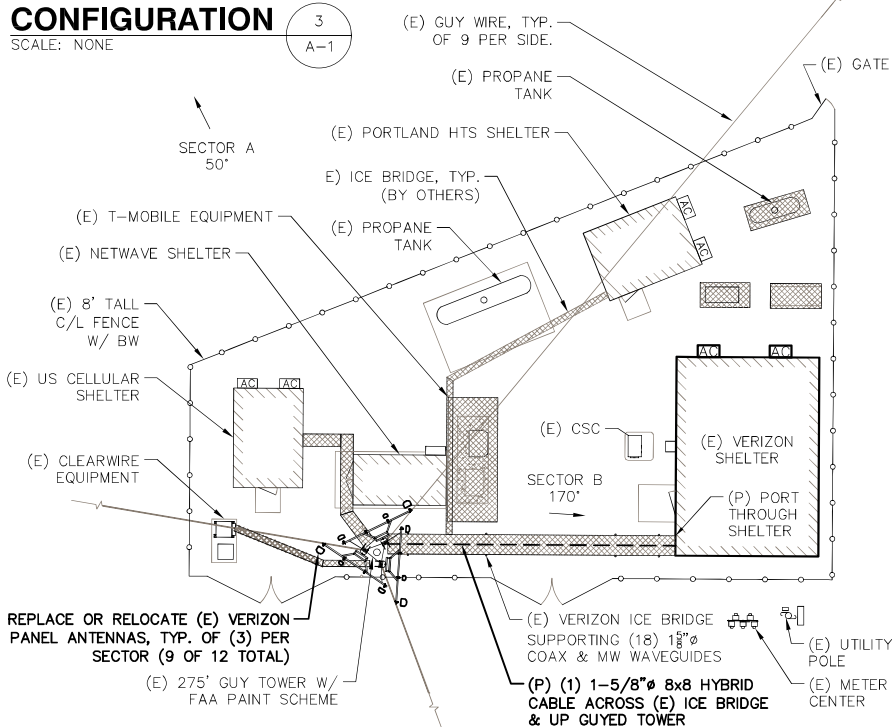

COMPOUND PLAN

SCALE: 1"=20' (11x17)

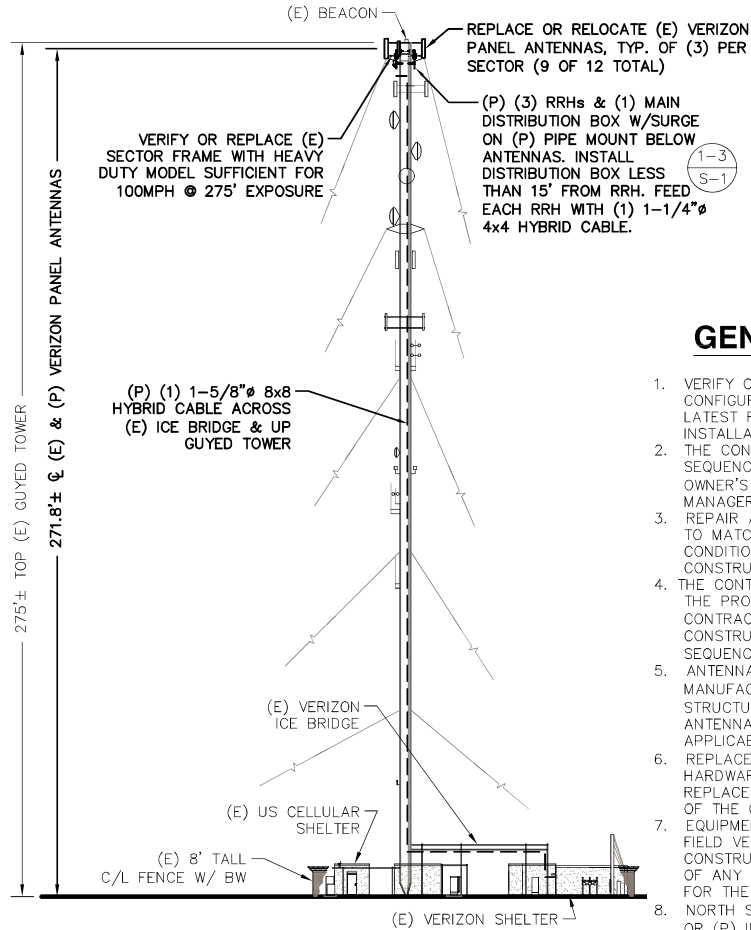

SOUTHEAST ELEVATION

SCALE: 1"=40' (11x17)



GENERAL NOTES

1. VERIFY COAX CONFIGURATION, ANTENNA CONFIGURATION, AND ANTENNA HEIGHT WITH LATEST RF DATA SHEET PRIOR TO INSTALLATION.
2. THE CONTRACTOR SHALL SCHEDULE AND SEQUENCE ALL REQUIRED WORK WITH THE OWNER'S REPRESENTATIVE AND CONSTRUCTION MANAGER.
3. REPAIR ANY DAMAGE DURING CONSTRUCTION TO MATCH EXISTING PRE-CONSTRUCTION CONDITIONS TO THE SATISFACTION OF THE CONSTRUCTION MANAGER.
4. THE CONTRACTOR SHALL SUPERVISE AND DIRECT THE PROJECT DESCRIBED HEREIN. THE CONTRACTOR SHALL BE RESPONSIBLE FOR ALL CONSTRUCTION MEANS, METHODS, TECHNIQUES, SEQUENCES AND PROCEDURES FOR THE WORK.
5. ANTENNAS TO BE INSTALLED PER MANUFACTURER'S RECOMMENDATIONS & STRUCTURAL ANALYSIS (BY OTHERS) INCLUDING ANTENNA MOUNTS AND SECTOR FRAMES AS APPLICABLE.
6. REPLACE AND/OR REUSE (E) MOUNTING HARDWARE, INSPECT FOR DAMAGE, AND REPLACE AS NECESSARY TO THE SATISFACTION OF THE CONSTRUCTION MANAGER.
7. EQUIPMENT LOCATIONS AND CONDITIONS TO BE FIELD VERIFIED PRIOR TO COMMENCEMENT OF CONSTRUCTION. ENGINEER SHALL BE NOTIFIED OF ANY DISCREPANCIES OR BE RESPONSIBLE FOR THE SAME.
8. NORTH SHOWN IS APPROXIMATE. NOT ALL (E) OR (P) IMPROVEMENTS REQUIRED MAY BE SHOWN FOR CLARITY.
9. MATCH EXISTING ANTENNA TIP ELEVATIONS AS ZONING OR APPROVALS DICTATE.
10. PROTERRA HAS NOT BEEN CONTRACTED TO PERFORM A STRUCTURAL ANALYSIS AND/OR AN ASSESSMENT OF THE STRUCTURE AND THEREFORE ASSUMES NO RESPONSIBILITY FOR THE STRUCTURAL CAPACITY OR MODIFICATIONS REQUIRED AS A RESULT THEREIN.

ProTerra
DESIGN GROUP, LLC

1 Short Street
Suite 3
Northampton, MA 01060
Ph: (413)320-4918
Fax: (413)320-4917



400 FRIBERG PARKWAY
WESTBOROUGH, MA 01581

PORTLAND N ME HD

TOWER OWNER: AMERICAN TOWER
SITE #: 10047
225 RIVERSIDE INDUSTRIAL PKWY
PORTLAND, ME 04103

REVISIONS

NO.	DESCRIPTION

DESIGNED BY:	JMM/TEJ	JOB #:	12-048
DRAWN BY:	JEB	REV. #:	0
DATE:	4/29/13	A-1	
SHEET:	1 OF 2		