

**1 BUILDING SECTION**  
SCALE: 1/2" = 1'-0"

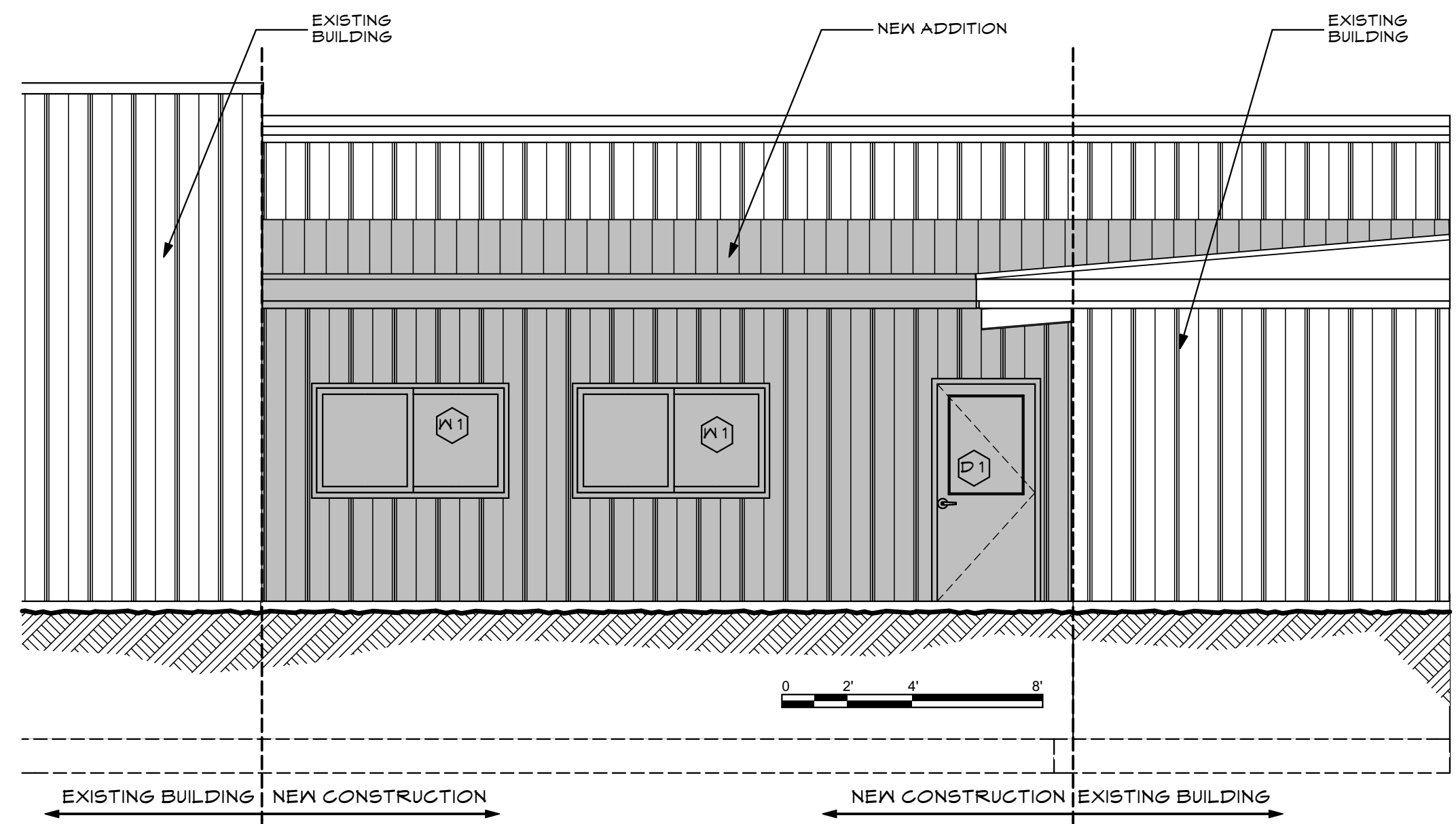

**2 PROPOSED ELEVATION**  
SCALE: 1/4" = 1'-0"

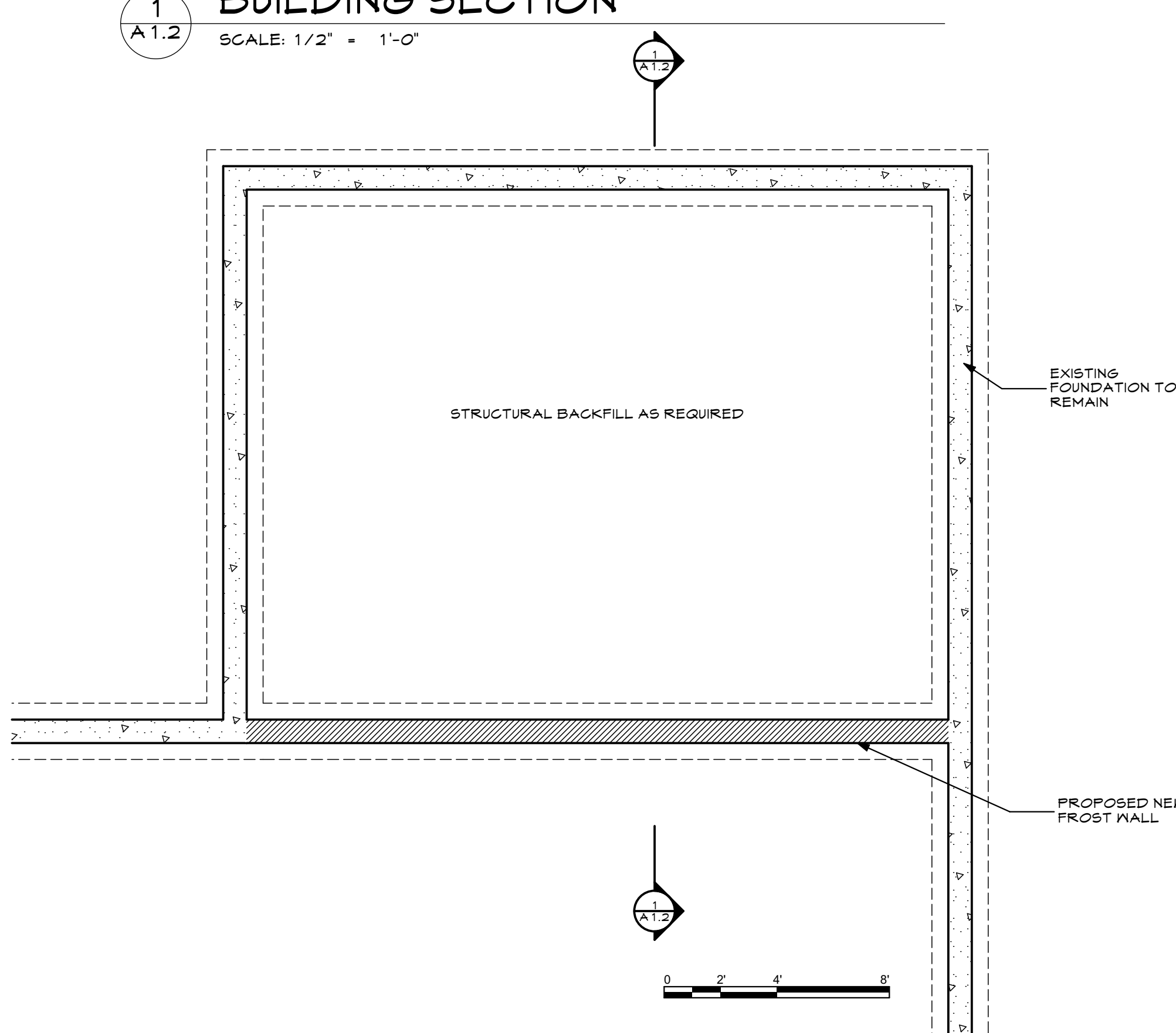

**3 FOUNDATION PLAN**  
SCALE: 1/4" = 1'-0"

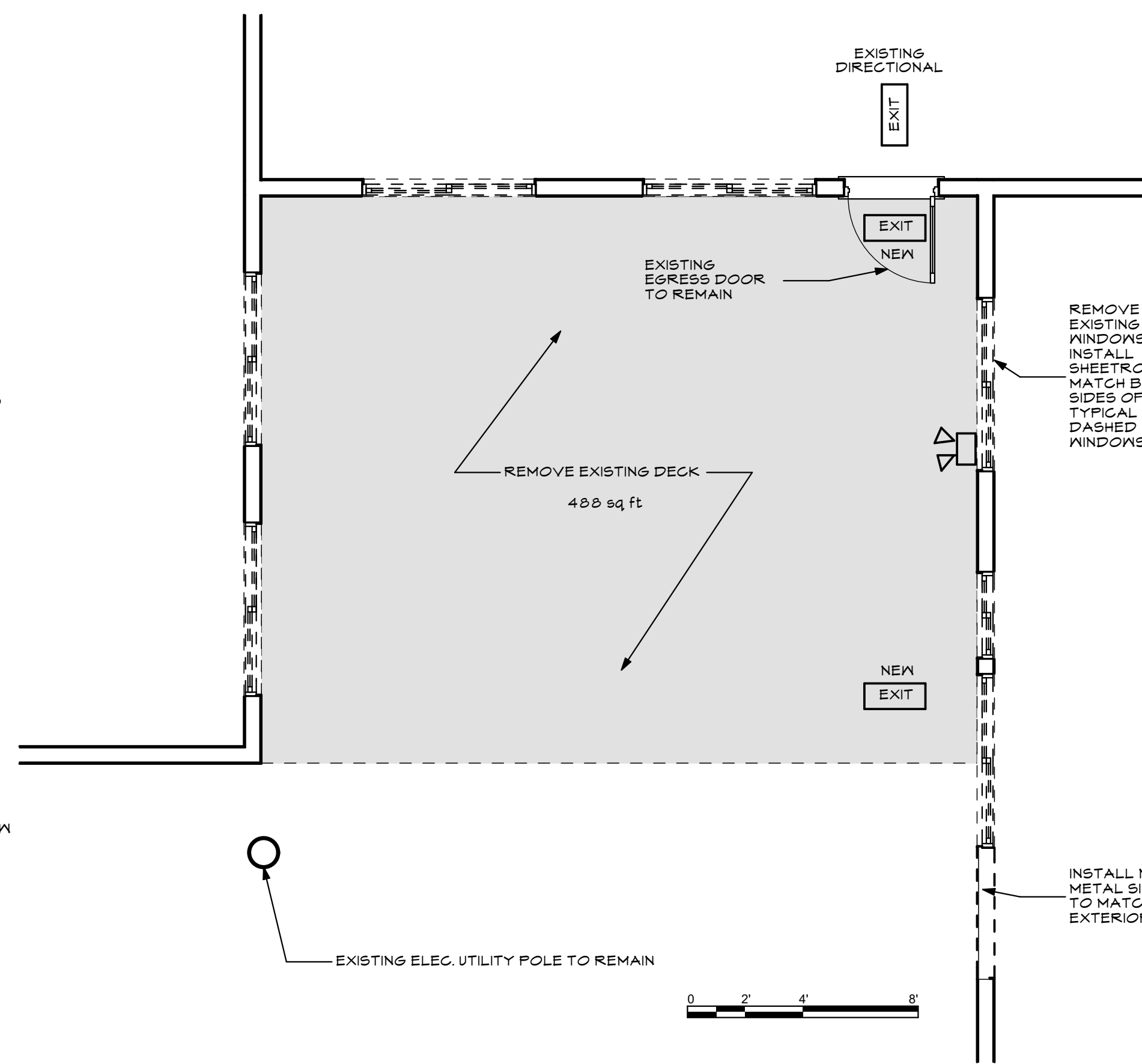

**4 FIRST FLOOR DEMO PLAN**  
SCALE: 1/4" = 1'-0"

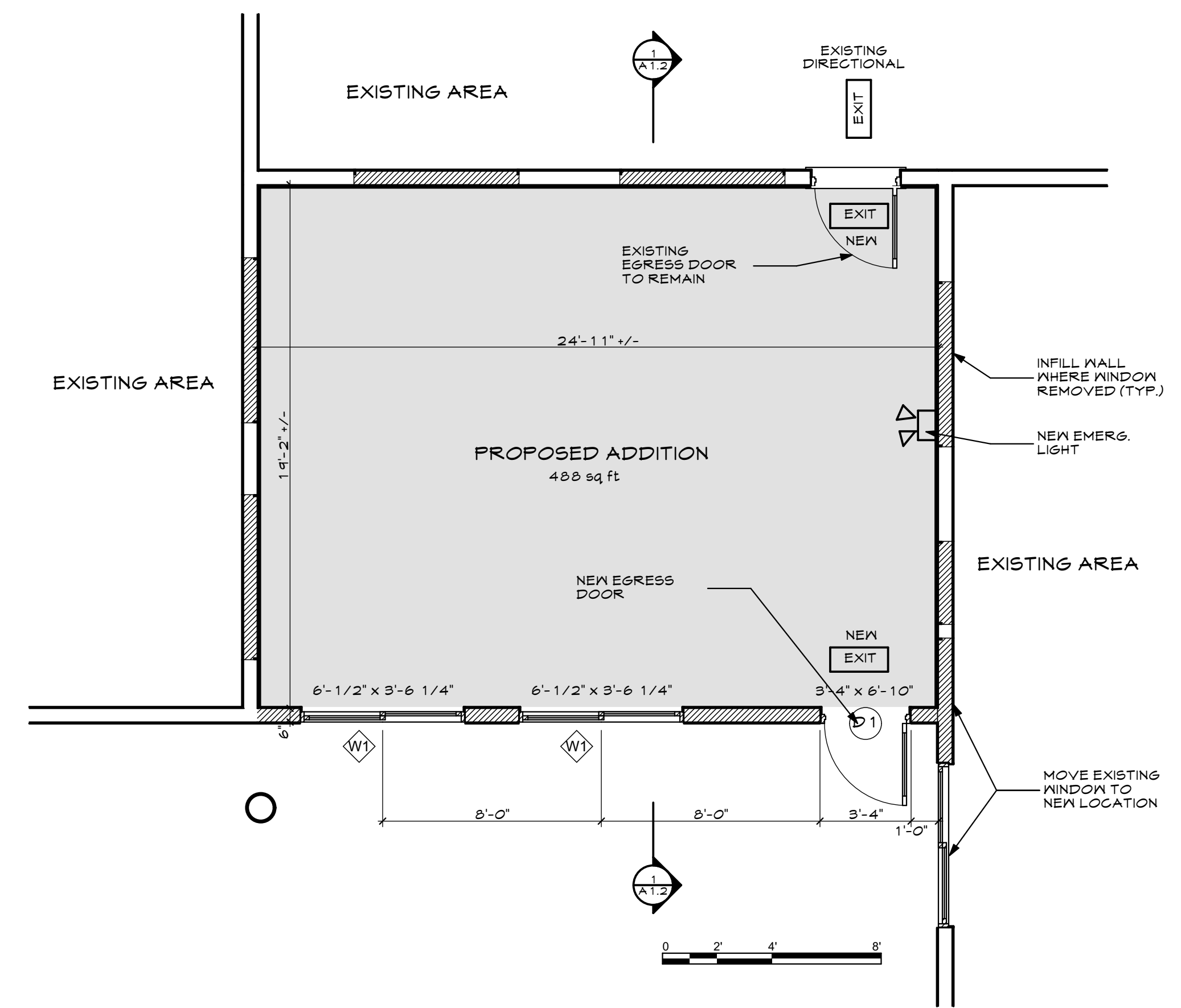

**5 PROPOSED FIRST FLOOR PLAN**  
SCALE: 1/4" = 1'-0"

STAMPED FOR PERMITTING  
10.6.17

**FORM SYSTEMS ADDITION**  
200 Riverside Industrial Parkway  
Portland, Maine

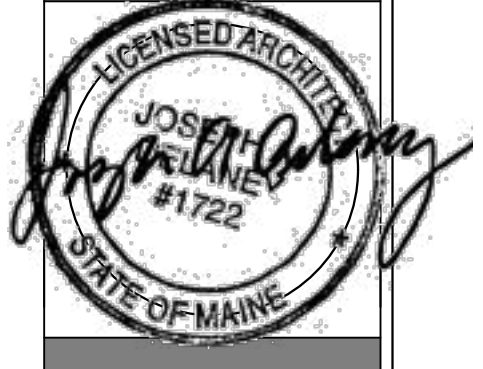

**WHIPPLE CALLENDER ARCHITECTS**

136 PLEASANT AVE.  
PORTLAND, ME 04103  
P 207.775.2696  
F 207.775.3631  
www.whipplecallender.com

DATE	DESCRIPTION
10/16/17	DATE
JAD	CHECKED BY:
CLBC	DRAWN BY:
FSA	JOB:
	SHEET TITLE:

**A1.2**