

**1 FIRST FLOOR PLAN**  
 SCALE: 1/4" = 1'-0"

Clarify if interior stairs meets headroom requirements per R311.7.2.

- GENERAL NOTES:**
1. INSTALL DOOR JAMBS 4" OFF FACE OF FRAMING, TYP, UNLESS NOTED OTHERWISE.
  2. ALL DIMENSIONS TO FACE OF FRAMING OR EXISTING FINISH WALL UNLESS NOTED OTHERWISE.
  3. TYPICAL INTERIOR WALL SHALL BE 2x4 WOOD STUD WITH 5/8" GWB, BOTH SIDES, UNLESS NOTED OTHERWISE.
  4. INDICATES EXISTING WALL
  5. INDICATES WOOD FLOORING DIRECTION
  6. INDICATES SMOKE DETECTOR LOCATION, TO BE HARDWIRED W/ BATTERY BACKUP MOUNTED PER LOCAL CODE REQUIREMENTS
  7. INDICATES COMBINATION SMOKE AND CARBON MONOXIDE DETECTOR, TO BE HARDWIRED W/ BATTERY BACKUP MOUNTED PER LOCAL CODE REQUIREMENTS

Provide emergency escape and rescue per R310.

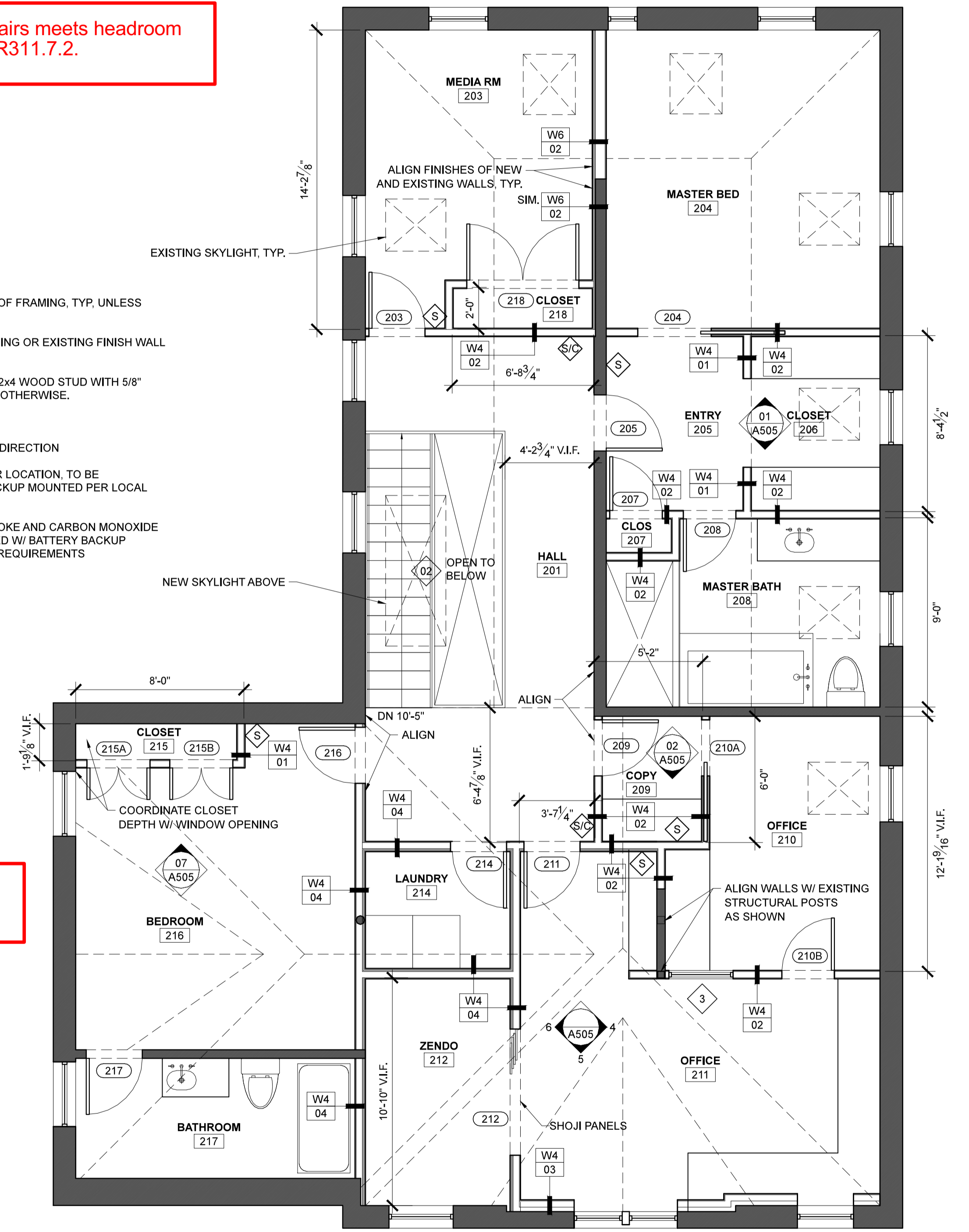

**2 SECOND FLOOR PLAN**  
 SCALE: 1/4" = 1'-0"

PROJECT NAME:  
**PINE ST RESIDENCE**

RENOVATIONS  
 157-159 PINE STREET  
 PORTLAND, ME 04101

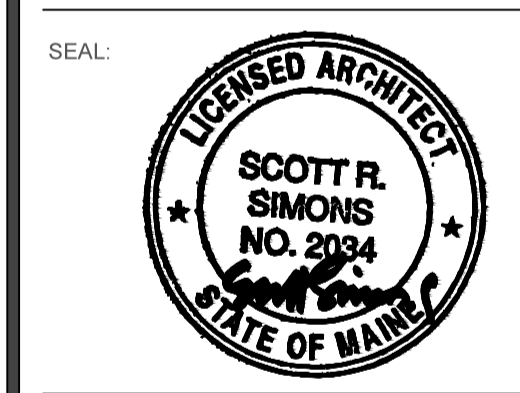

THIS DRAWING IS THE PROPERTY OF SCOTT SIMONS ARCHITECTS (SSA) AND IS NOT TO BE COPIED OR REPRODUCED IN PART OR WHOLE. © 2015 SCOTT SIMONS ARCHITECTS, LLC

REVISION:

1	DATE
2	DATE
3	DATE
4	DATE
5	DATE
6	DATE

DATE OF ISSUE: APRIL 17, 2015  
 PROJECT NUMBER: 2015-0010  
 STATUS: PERMIT SET

**FIRST + SECOND FLOOR PLANS**

**A101**