

Pier Reinforcing:
 - (4) #6 Bars Vertical (As Shown)
 - #4 Ties At 12" o.c. (As Shown)
 - Provide (3) #4 Ties @ 2' o.c. And 2" From Top Of Pier

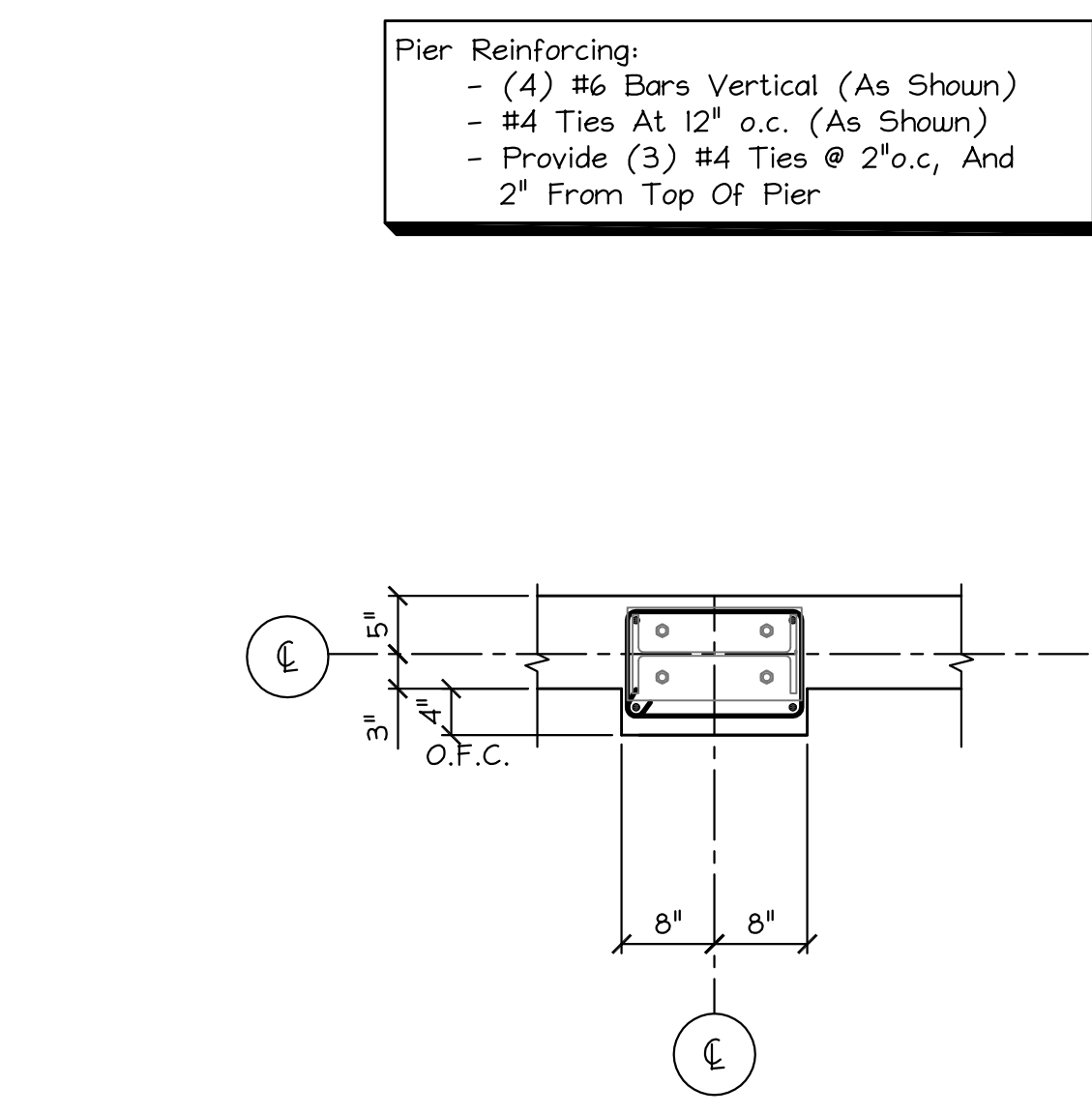

DETAIL - PIER TYPE (P2)
 Scale: 3/4" = 1'-0"

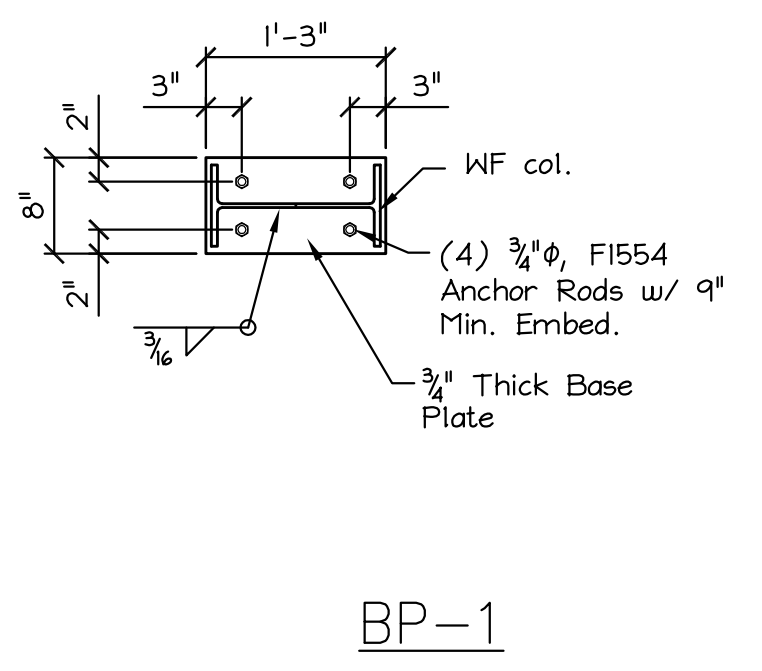

DETAIL - BASE PLATE TYPES
 Scale: 3/4" = 1'-0"

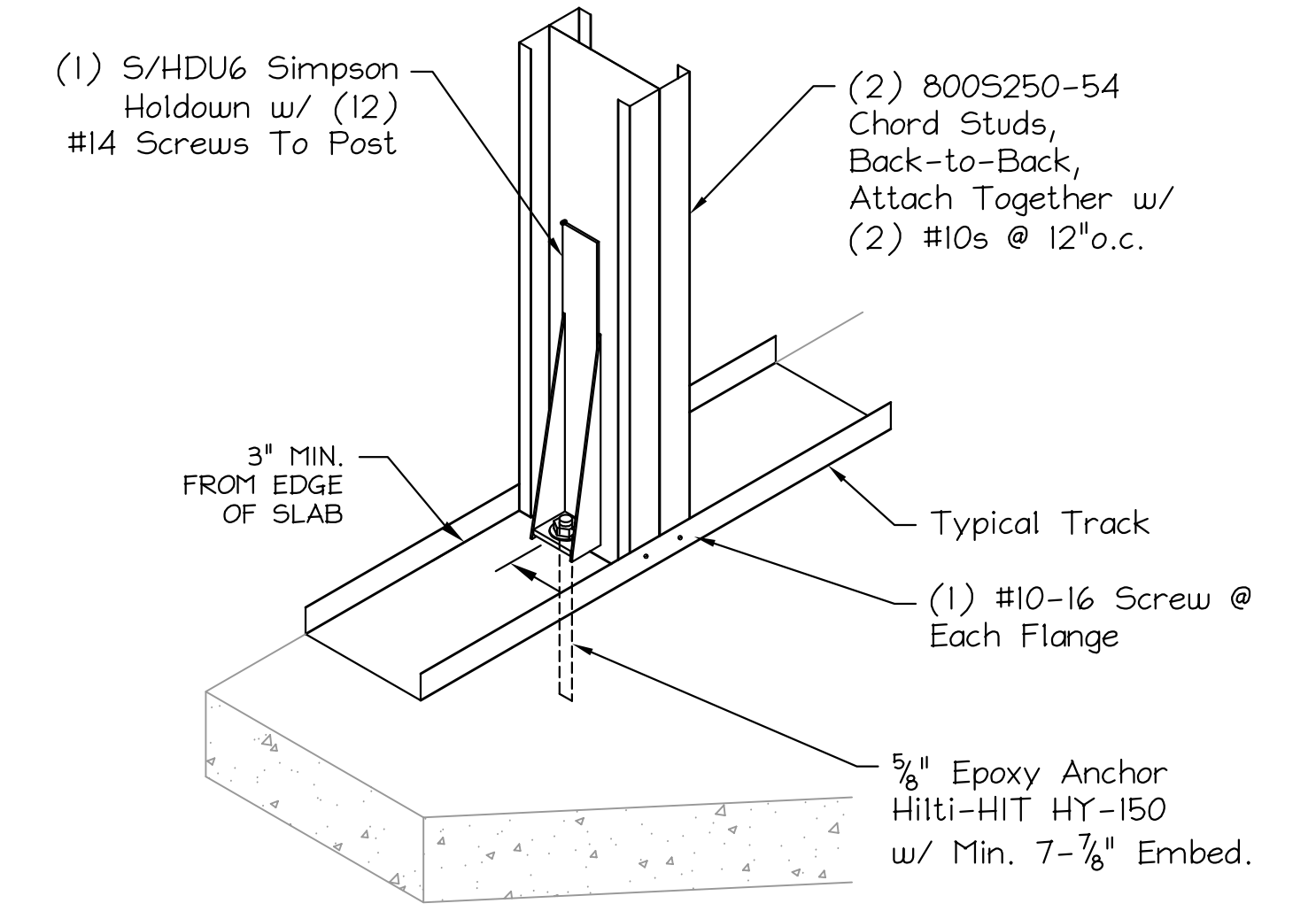

DETAIL - X-BRACING TYPICAL POST ANCHORAGE
 Scale: N.T.S.

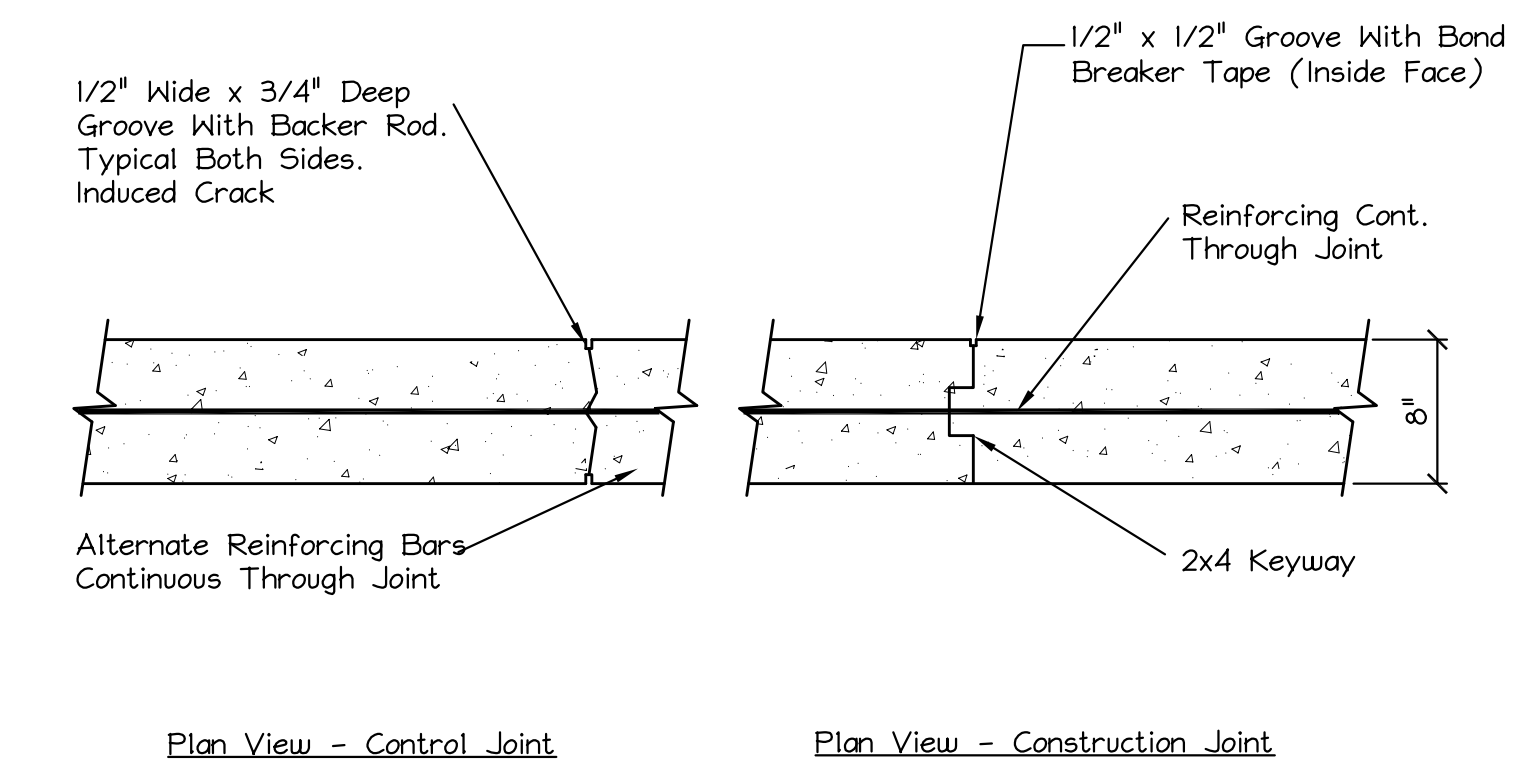

DETAIL - Typical Foundation Wall Joints
 Scale: N.T.S.
 Note: Control Joints Spaced At Max. 40'-0" o.c., & 20'-0" From Corners. Coordinate Final Location With Arch'l Plans

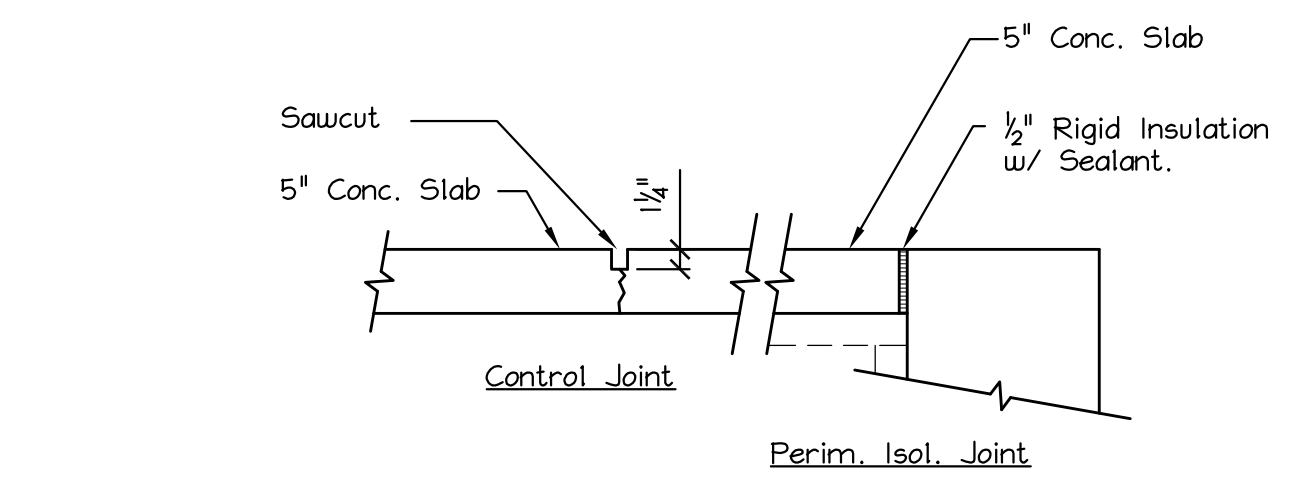

DETAIL - Typical Floor Joints
 Scale: 3/4" = 1'-0"

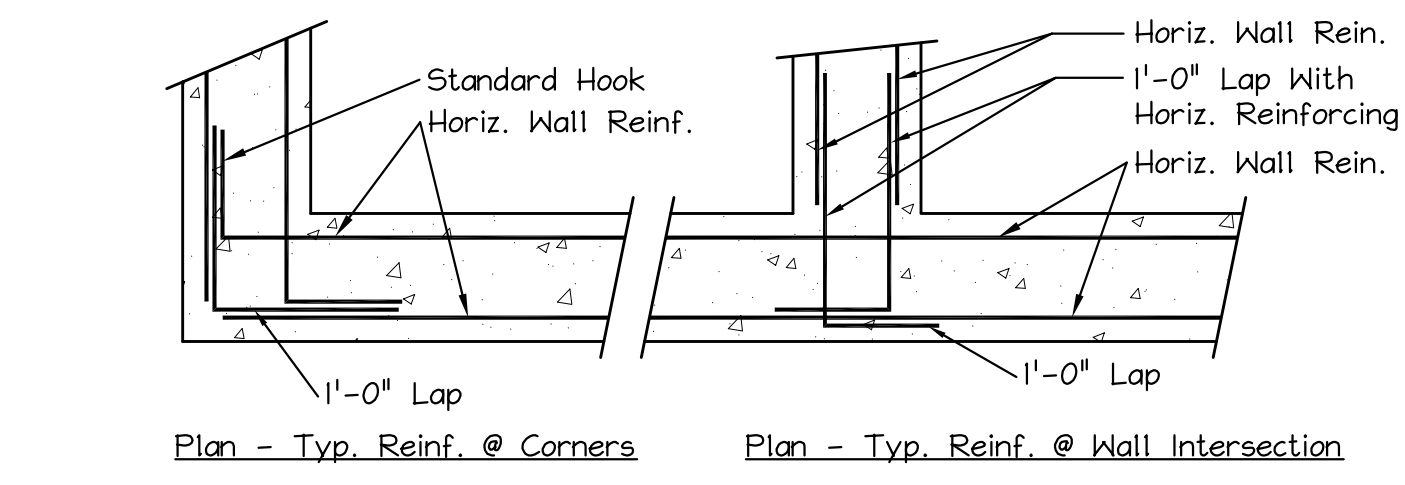

DETAIL - Typical Wall Reinforcing
 Scale: 3/4" = 1'-0"

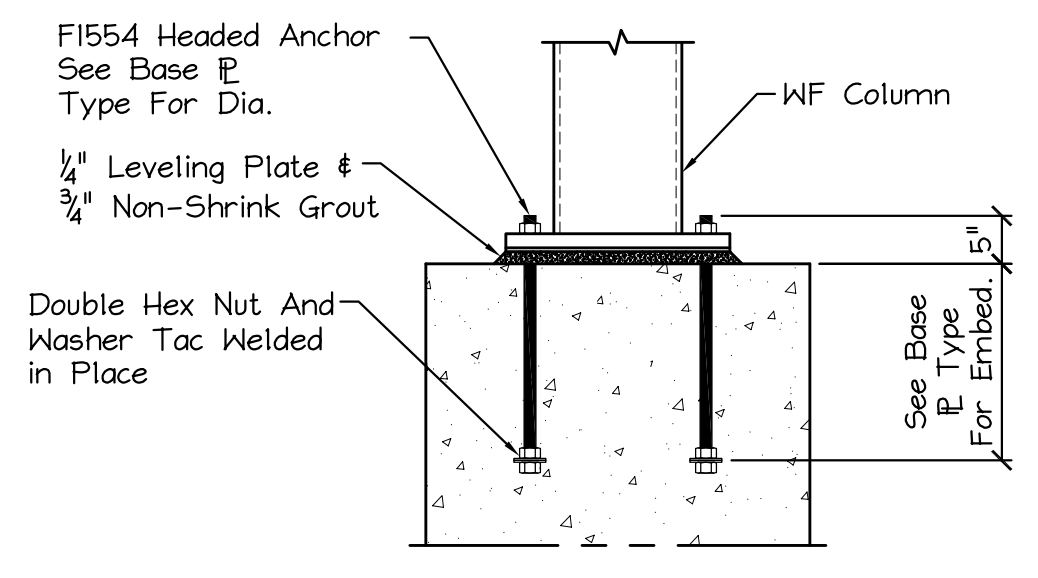

DETAIL - Typ. Anchor Bolts @ Gravity Columns
 Scale: Not To Scale

10.29.14 FOR PERMIT

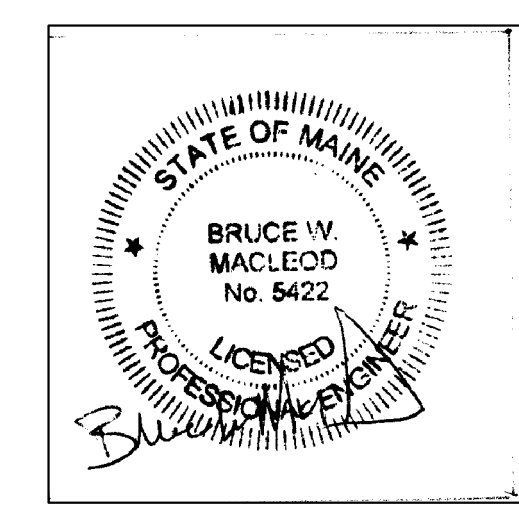

MacLeod Structural Engineers, PA		
404 Main Street Gorham, Maine 04038 207.839.0980		
FORM SYSTEMS 200 RIVERSIDE INDUSTRIAL PARKWAY Portland, Maine		
TITLE: FOUNDATION DETAILS		
DATE: 6.18.14	DRAWN BY: BIM	DRAWING NUMBER:
SCALE: as noted	PROJ NO: 2014-108	S-2