

Auter Forest

PERMIT ISSUE

City of Portland, Maine - Building or Use Permit Application

389 Congress Street, 04101 Tel: (207) 874-8703, Fax: (207) 874-8716

Permit No: 01-0803	Issue Date: JUL 16	CBL: 330 B015001
-----------------------	-----------------------	---------------------

Location of Construction: 152 Tucker Ave	Owner Name: Titcomb Robert L	Owner Address: 29 Beal St	Phone: 207-878-2785
Business Name: n/a	Contractor Name: Dave's Pools	Contractor Address: 690 Main St Westbrook	Phone: 2078545006
Lessee/Buyer's Name: n/a	Phone: n/a	Permit Type: Swimming Pools	Zone: R2

Past Use: Single Family	Proposed Use: Same: Install 27' Round Above Ground Swimming Pool & 14' X 18' Deck with 3' - 5" Surround. Call Elizabeth at 878-2785 when ready.	Permit Fee:	Cost of Work: \$6,800.00	CEO District: 1
----------------------------	--	-------------	-----------------------------	--------------------

FIRE DEPT: <input type="checkbox"/> Approved <input type="checkbox"/> Denied N/A	INSPECTION: Use Group: R3 Type: SB Boea 99 Signature: DC
---	---

Proposed Project Description:  
Install a 27' Round Above Ground Swimming Pool with Surrounding Deck

PEDESTRIAN ACTIVITIES DISTRICT (P.A.D.)		
Action:	<input type="checkbox"/> Approved	<input type="checkbox"/> Approved w/Conditions
Signature:	Date:	

Permit Taken By: cib	Date Applied For: 07/16/2001	<b>Zoning Approval</b>	
-------------------------	---------------------------------	------------------------	--

<ol style="list-style-type: none"> <li>This permit application does not preclude the Applicant(s) from meeting applicable State and Federal Rules.</li> <li>Building permits do not include plumbing, septic or electrical work.</li> <li>Building permits are void if work is not started within six (6) months of the date of issuance. False information may invalidate a building permit and stop all work.</li> </ol>	<b>Special Zone or Reviews</b> <input type="checkbox"/> Shoreland <input type="checkbox"/> Wetland <input type="checkbox"/> Flood Zone <input type="checkbox"/> Subdivision <input type="checkbox"/> Site Plan Maj <input type="checkbox"/> Minor <input type="checkbox"/> MM <input type="checkbox"/> Date: 7/16/01 DC	<b>Zoning Appeal</b> <input type="checkbox"/> Variance <input type="checkbox"/> Miscellaneous <input type="checkbox"/> Conditional Use <input type="checkbox"/> Interpretation <input type="checkbox"/> Approved <input type="checkbox"/> Denied Date: 7/16 DC	<b>Historic Preservation</b> <input checked="" type="checkbox"/> Not in District or Landmark <input type="checkbox"/> Does Not Require Review <input type="checkbox"/> Requires Review <input type="checkbox"/> Approved <input type="checkbox"/> Approved w/Conditions <input type="checkbox"/> Denied Date: 7/16 DC
--	--	---	--

CERTIFICATION

I hereby certify that I am the owner of record of the named property, or that the proposed work is authorized by the owner of record and that I have been authorized by the owner to make this application as his authorized agent and I agree to conform to all applicable laws of this jurisdiction. In addition, if a permit for work described in the application is issued, I certify that the code official's authorized representative shall have the authority to enter all areas covered by such permit at any reasonable hour to enforce the provision of the code(s) applicable to such permit.

Robert L Titcomb  
SIGNATURE OF APPLICANT ADDRESS DATE PHONE

RESPONSIBLE PERSON IN CHARGE OF WORK, TITLE DATE PHONE

4/29/02 Pool ~~to~~<sup>deck</sup> up - Non Compliant

- ① Pool wall (barrier) height ranges from 37" to 49" - fencing around yard not complete  
No alarm or proper latch on door from house to deck.
- ② No Guard rail or handrail from upper to lower deck (exceeds 30" in height)
- ③ Stairs from upper to lower deck -  
Treads range from 9 1/2" to 11" with nosing from 0 to 1/2"

N.O.V. Sent 5/7 Re 4h

6/17/02 left message for listed # - it may not be this person JB

6/17/02 Went to property - House sitter there - I verified the owners & phone # and left my business card JB

6/19/02 called left message w/sister to call me JB

6/26/02 called left message on machine JB

6/26/02 Stopped by - 2 cars in Drive - door open No Answer JB

6/27/02 Elizabeth Ward called - left message JB

7/1/02 Called back - left message - also to leave another # to call JB

7/2/02 Went to property - did not have permit - owners were home - discussed code violations. will have to hand deliver NOV next week w/new reinspect date Address to Elizabeth Ward.

7/11/02 Delivered Notice to Property - reviewed code issues. JB

8/27/02 Kathy Laferriere called to say she ordered parts to build the barrier arrived and construction should be finished by 9/13/02 JB



BUILDING PERMIT REPORT

DATE: 6 July 2001 ADDRESS: 152 Tucker Ave. CBL: 330-B-018

REASON FOR PERMIT: To install a 27' round above ground S. Pool

BUILDING OWNER: Robert L Titcomb

PERMIT APPLICANT: \_\_\_\_\_ /CONTRACTOR Dave's Pool

USE GROUP: U CONSTRUCTION TYPE: \_\_\_\_\_ CONSTRUCTION COST: \$5,300. PERMIT FEES: \$60.00

The City's Adopted Building Code (The BOCA National Building Code/1999 with City Amendments)  
The City's Adopted Mechanical Code (The BOCA National Mechanical Code/1993)

CONDITION(S) OF APPROVAL

This permit is being issued with the understanding that the following conditions shall be met: \*1, \*11, \*13  
\*28 \*38

- \* 1. This permit does not excuse the applicant from meeting applicable State and Federal rules and laws.
2. Before concrete for foundation is placed, approvals from the Development Review Coordinator and Inspection Services must be obtained. (A 24 hour notice is required prior to inspection) "ALL LOT LINES SHALL BE CLEARLY MARKED BEFORE CALLING."
3. Foundation drain shall be placed around the perimeter of a foundation that consists of gravel or crushed stone containing not more than 10 percent material that passes through a No. 4 sieve. The drain shall extend a minimum of 12 inches beyond the outside edge of the footing. The thickness shall be such that the bottom of the drain is not higher than the bottom of the base under the floor, and that the top of the drain is not less than 6 inches above the top of the footing. The top of the drain shall be covered with an approved filter membrane material. Where a drain tile or perforated pipe is used, the invert of the pipe or tile shall not be higher than the floor elevation. The top of joints or top of perforations shall be protected with an approved filter membrane material. The pipe or tile shall be placed on not less than 2" of gravel or crushed stone, and shall be covered with not less than 6" of the same material. Section 1813.5.2
4. Foundations anchors shall be a minimum of 1/4" in diameter, 7" into the foundation wall, minimum of 12" from corners of foundation and a maximum 6' O.C. between bolts. Section 2305.17
5. Waterproofing and dampproofing shall be done in accordance with Section 1813.0 of the building code.
6. Precaution must be taken to protect concrete and masonry. Concrete Sections 1908.9-19.8.10/ Masonry Sections 2111.3-2111.4.
7. It is strongly recommended that a registered land surveyor check all foundation forms before concrete is placed. This is done to verify that the proper setbacks are maintained.
8. Private garages located beneath habitable rooms in occupancies in Use Group R-1, R-2, R-3 or I-1 shall be separated from adjacent interior spaces by fire partitions and floor/ceiling assembly which are constructed with not less than 1-hour fire resisting rating. Private garages attached side-by-side to rooms in the above occupancies shall be completely separated from the interior spaces and the attic area by means of 1/2 inch gypsum board or the equivalent applied to the garage side. (Chapter 4, Section 407.0 of the BOCA/1999)
9. All chimneys and vents shall be installed and maintained as per Chapter 12 of the City's Mechanical Code. (The BOCA National Mechanical Code/1993). Chapter 12 & NFPA 211
10. Sound transmission control in residential building shall be done in accordance with Chapter 12, Section 1214.0 of the City's Building Code.
- \* 11. Guardrails & Handrails: A guardrail system is a system of building components located near the open sides of elevated walking surfaces for the purpose of minimizing the possibility of an accidental fall from the walking surface to the lower level. Minimum height all Use Groups 42". In occupancies in Use Group A, B.H-4, I-1, I-2, M, R, public garages and open parking structures, open guards shall have balusters or be of solid material such that a sphere with a diameter of 4" cannot pass through any opening. Guards shall not have an ornamental pattern that would provide a ladder effect. Handrails shall be a minimum of 34" but not more than 38". Exception: Handrails that form part of a guard shall have a height not less than 36 inches (914 mm) and not more than 42 inches (1067 mm). Handrail grip size shall have a circular cross section with an outside diameter of at least 1 1/4" and not greater than 2". (Sections 1021 & 1022.0). Handrails shall be on both sides of stairway. (Section 1014.7) **R-3 (ONE & TWO FAMILY DWELLINGS) GUARD HEIGHT IS 36" MINIMUM.**
- \* 12. Headroom in habitable space is a minimum of 7'6". (Section 1204.0)
- \* 13. Stair construction in Use Group R-3 & R-4 is a minimum of 10" tread and 7 1/4" maximum rise. All other Use Group minimum 11" tread, 7" maximum rise. (Section 1014.0)
14. The minimum headroom in all parts of a stairway shall not be less than 80 inches. (6'8") 1014.4
15. The Minimum required width of a corridor shall be determined by the most restrictive of the criteria under section 1011.3 but not less than 36".
16. Every sleeping room below the fourth story in buildings of Use Groups R and I-1 shall have at least one operable window or exterior door approved for emergency egress or rescue. The units must be operable from the inside without the use of special knowledge or separate tools. Where windows are provided as means of egress or rescue they shall have a sill height not more than 44 inches (1118mm) above the floor. All egress or rescue windows from sleeping rooms shall have a minimum net clear opening height dimension of 24 inches (610mm). The minimum net clear opening width dimension shall be 20 inches (508mm), and a minimum net clear opening of 5.7 sq. ft. (Section 1010.4)
17. Each apartment shall have access to two (2) separate, remote and approved means of egress. A single exit is acceptable when it exits directly from the apartment to the building exterior with no communications to other apartment units. (Section 1010.1)
18. All vertical openings shall be enclosed with construction having a fire rating of at least one (1) hour, including fire doors with self closure's. (Over 3 stories in height requirements for fire rating is two (2) hours. (Section 710.0)
19. The boiler shall be protected by enclosing with (1) hour fire rated construction including fire doors and ceiling, or by providing automatic extinguishment. (Table 302.1.1)



20. All single and multiple station smoke detectors shall be of an approved type and shall be installed in accordance with the provisions of the City's Building Code Chapter 9, Section 920.3.2 (BOCA National Building Code/1999), and NFPA 101 Chapter 18 & 19. (Smoke detectors shall be installed and maintained at the following locations):
  - In the immediate vicinity of bedrooms
  - In all bedrooms
  - In each story within a dwelling unit, including basements
21. A portable fire extinguisher shall be located as per NFPA #10. They shall bear the label of an approved agency and be of an approved type. (Section 921.0)
22. The Fire Alarm System shall be installed and maintained to NFPA #72 Standard.
23. The Sprinkler System shall be installed and maintained to NFPA #13 Standard.
24. All exit signs, lights and means of egress lighting shall be done in accordance with Chapter 10 Section & Subsections 1023.0 & 1024.0 of the City's Building Code. (The BOCA National Building Code/1999)
25. Section 25 - 135 of the Municipal Code for the City of Portland states, "No person or utility shall be granted a permit to excavate or open any street or sidewalk from the time of November 15 of each year to April 15 of the following year".
26. The builder of a facility to which Section 4594-C of the Maine State Human Rights Act Title 5 MRSA refers, shall obtain a certification from a design professional that the plans commencing construction of the facility, the builder shall submit the certification the Division of Inspection Services.
27. Ventilation and access shall meet the requirements of Chapter 12 Sections 1210.0 and 1211.0 of the City's Building Code. (Crawl spaces & attics).
- \* 28. All electrical, plumbing and HVAC permits must be obtained by Master Licensed holders of their trade. No closing in of walls until all electrical (min. 72 hours notice) and plumbing inspections have been done.
29. All requirements must be met before a final Certificate of Occupancy is issued.
30. All building elements shall meet the fastening schedule as per Table 2305.2 of the City's Building Code (The BOCA National Building Code/1996).
31. Ventilation of spaces within a building shall be done in accordance with the City's Mechanical code (The BOCA National Mechanical Code/1993). (Chapter M-16)
32. Please read and implement the attached Land Use Zoning report requirements.
33. Boring, cutting and notching shall be done in accordance with Sections 2305.3, 2305.3.1, 2305.4.4 and 2305.5.1 of the City's Building Code.
34. Bridging shall comply with Section 2305.16.
35. Glass and glazing shall meet the requirements of Chapter 24 of the building code. (Safety Glazing Section 2406.0)
36. All flashing shall comply with Section 1406.3.10.
37. All signage shall be done in accordance with Section 3102.0 signs of the City's Building Code, (The BOCA National Building Code/1999).

\* 38. Before placing pool call this office for setback inspection.

  
 Samuel Fortes, Building Inspector  
 cc: Lt. McDougall, PFD  
 Marge Schmuckal, Zoning Administrator  
 Michael Nugent, Inspection Service Manager

PSH 10/1/00

**\*\*This permit is herewith issued, on the basis of plans submitted and conditions placed on these plans, any deviations shall require a separate approval**

**...THIS PERMIT HAS BEEN ISSUED WITH THE UNDERSTANDING THAT ALL THE CONDITIONS OF THE APPROVAL SHALL BE COMPLETED. THEREFORE, BEFORE THE WORK IS COMPLETED A REVISED PLAN OR STATEMENT FROM THE PERMIT HOLDER SHALL BE SUBMITTED TO THIS OFFICE SHOWING OR EXPLAINING THAT THE CONDITIONS HAVE BEEN MET. IF THIS REQUIREMENT IS NOT RECEIVED YOUR CERTIFICATE OF OCCUPANCY SHALL BE WITHHELD. ( You Shall Call for Inspections )**

**\*\*\*\*ALL PLANS THAT REQUIRE A PROFESSIONAL DESIGNER'S SEAL, (AS PER SECTION 114.0 OF THE BUILDING CODE) SHALL ALSO BE PRESENTED TO THIS DIVISION ON AUTO CAD LT. 2000, DXF FORMAT OR EQUIVALENT.**

**\*\*\*\*\*CERTIFICATE OF OCCUPANCY FEE \$50.00**

THIS IS NOT A PERMIT/CONSTRUCTION CANNOT COMMENCE UNTIL THE  
PERMIT IS ISSUED

## All Purpose Building Permit Application

If you or the property owner owes real estate or personal property taxes or user charges on any property within the City, payment arrangements must be made before permits of any kind are accepted.

Location/Address of Construction: 152 TUCKER AVENUE, PORTLAND, ME 04103

Total Square Footage of Proposed Structure 27' POOL	Square Footage of Lot 12527
--	--------------------------------

Tax Assessor's Chart, Block & Lot Number TAX MAP 330 Chart# 330 Block# B Lot# 15	Owner: ROBERT L. TITCOMB	Telephone#: 878-2785
--	-----------------------------	-------------------------

Lessee/Buyer's Name (If Applicable)	Owner's/Purchaser/Lessee Address:	Cost Of Work: \$ 5300 Fee: \$ 60.00
-------------------------------------	-----------------------------------	-------------------------------------

Current use: NONE S/F

If the location is currently vacant, what was prior use:  
Approximately how long has it been vacant:

Proposed use: SWIMMING 27' Round Above ground pool w/Deck

Project description:

Contractor's Name, Address & Telephone: DAVE'S POOL  
WESTBROOK, ME 04092 854-5006

Applicants Name, Address & Telephone: ROBERT L. TITCOMB  
152 TUCKER AVE., PORTLAND, ME 04103

Who should we contact when the permit is ready: ELIZABETH WALD  
Telephone: 878-2785

If you would like the permit mailed, what mailing address should we use:  
P.O. BOX 10522  
PORTLAND, ME 04104

Rec'd By: 7/5  
CA

Applicant: *Davis Pool for Robert Titcomb* Date:

Address: *152 Tucker Ave*

C-B-L: *330-B-15*

CHECK-LIST AGAINST ZONING ORDINANCE

Date -

Zone Location - *R-2*

Interior or corner lot - *Corner lot*

Proposed Use/Work - *Pool*

Sevage Disposal - *N/A*

Lot Street Frontage -

Front Yard - ~~*25'*~~ *Req. N/A*

Rear Yard - ~~*25'*~~ *10'*

Side Yard - ~~*12'*~~ *side yard on side st 20' 10'*

Projections -

Width of Lot -

Height -

Lot Area -

Lot Coverage/ Impervious Surface - *20%*

Area per Family -

Off-street Parking -

Loading Bays -

Site Plan -

Shoreland Zoning/ Stream Protection -

Flood Plains -



Scale 1" = 2'

①

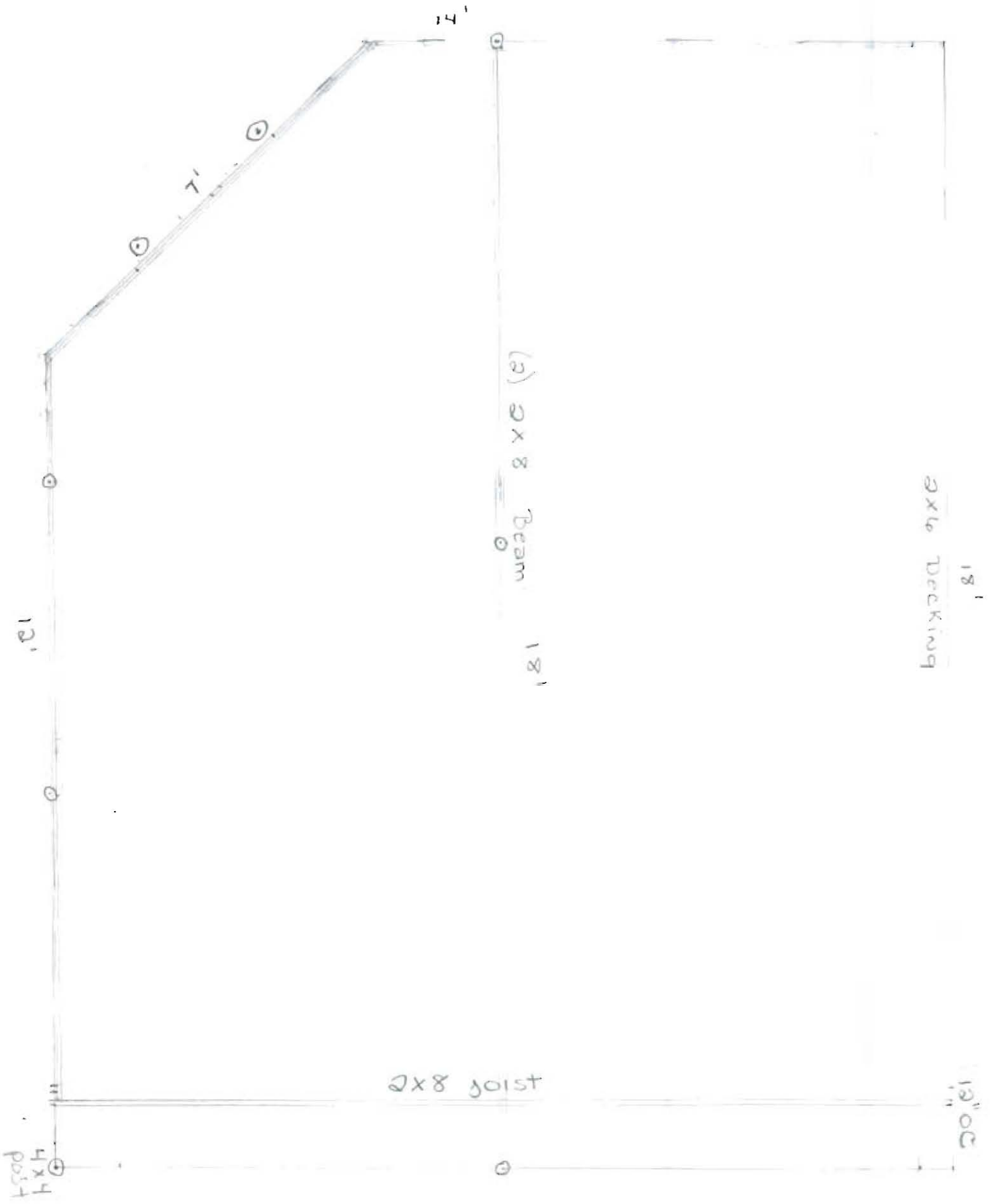

joists 2 x 8" x 14' - 15  
decking 2 x 6" x 18' - 32

ledger anchored <sup>(washers)</sup> 3/4 x 4" lag screws  
1/4" pilot holes every 16"  
counterbore 1/2" x 1"  
silicone caulk between flashing +  
ledger + screw holes



4x4 posts  
 2x8 joists 16" oc  
 2x6 decking  
 Height: 50"

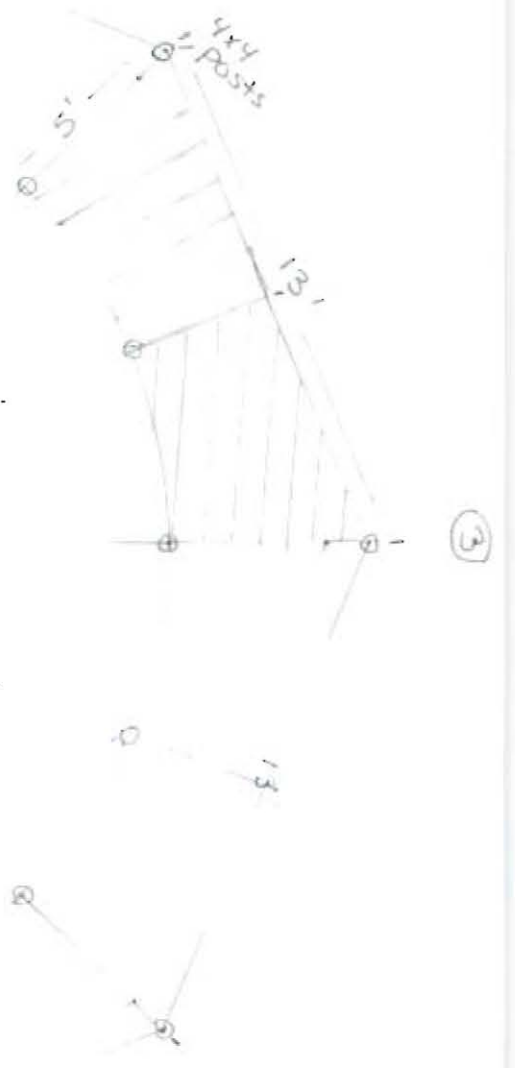

$2 \times 8 \times 10$   
 $1 \times 3$   
 $0$



Pool

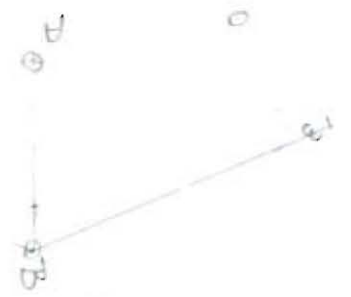

A to B 37'  
 C to B 27'

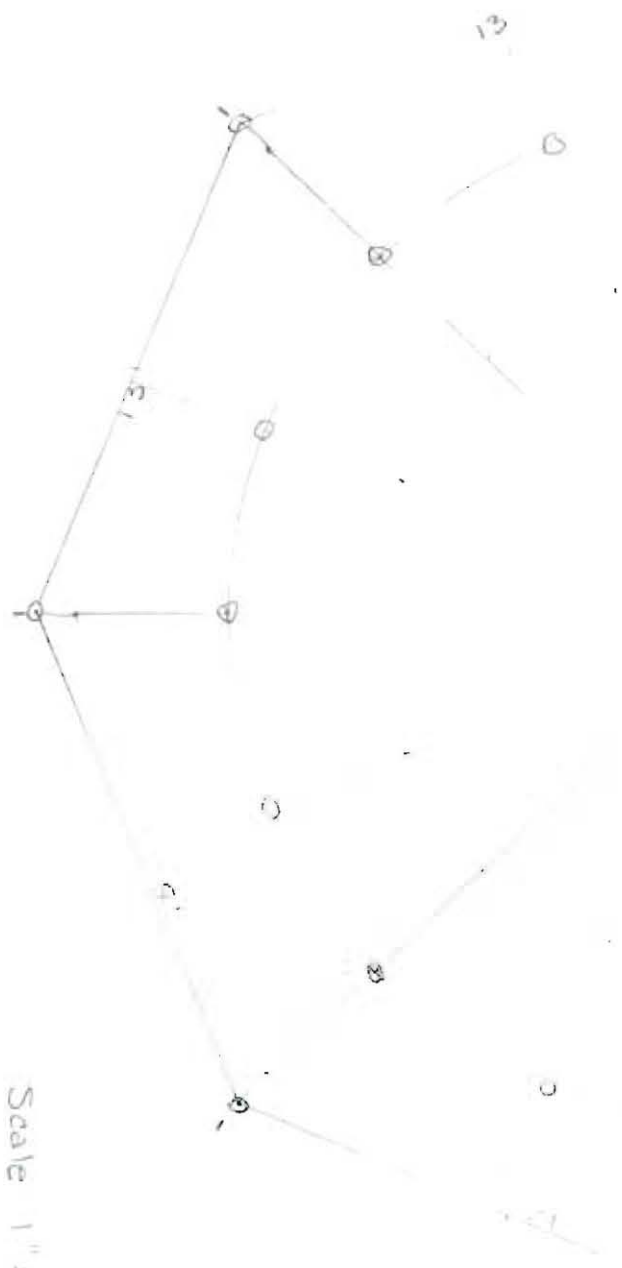

Scale 1" = 5'

2

4x4 posts  
2x8 joists 12" OC  
2x6 decking  
Height 52"



Scale  
1" = 5'

# EASEMENT LINE DATA

LINE	DIRECTION	DISTANCE	LINE	DIRECTION	DISTANCE	LINE
L1	N27°58'42"E	20.00'	L15	S27°59'41"W	90.00'	L28
L2	S62°01'18"E	109.78'	L16	S62°01'18"E	109.68'	L29
L3	N27°59'41"E	90.00'	L17	N27°58'42"E	20.00'	L30
L4	S62°01'18"E	20.00'	L18	S62°01'18"E	109.64'	L31
L5	S27°59'41"W	70.00'	L19	S27°59'41"W	95.00'	L32
L6	S62°01'18"E	89.77'	L20	S62°01'18"E	109.61'	L33
L7	N27°58'42"E	20.00'	L21	N27°58'42"E	20.00'	L34
L8	S62°01'18"E	109.73'	L22	S62°01'18"E	89.62'	L35
L9	N27°59'41"E	20.00'	L23	S27°59'41"W	55.00'	L36
L10	S62°01'18"E	109.73'	L24	S62°01'18"E	89.64'	L37
L11	N27°58'42"E	20.00'	L25	N27°58'42"E	20.00'	L38
L12	S62°01'18"E	89.69'	L26	S62°01'18"E	130.00'	L39
L13	S27°59'41"W	70.00'	L27	S27°58'42"W	70.00'	L40
L14	S62°01'18"E	20.00'				L41

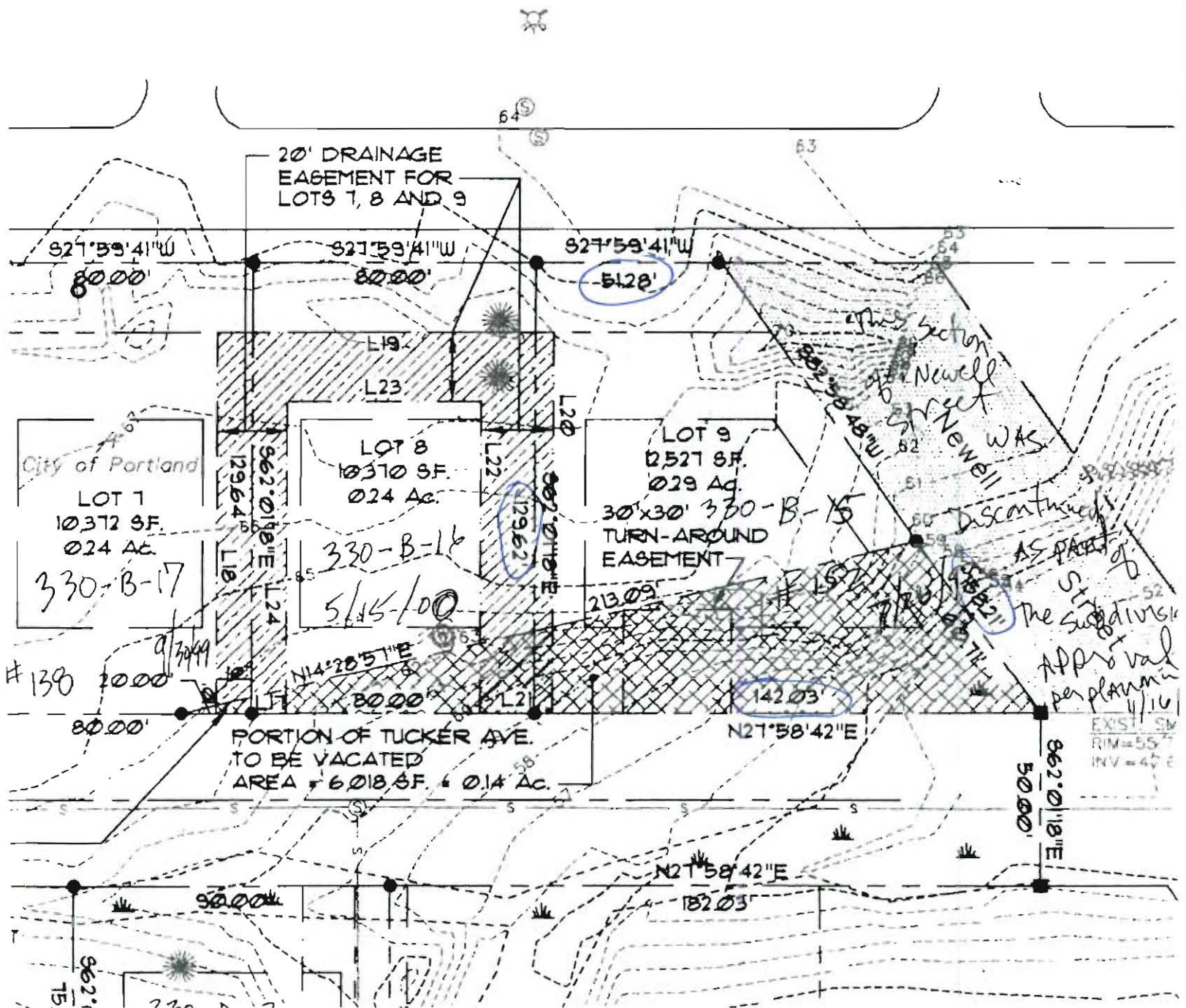



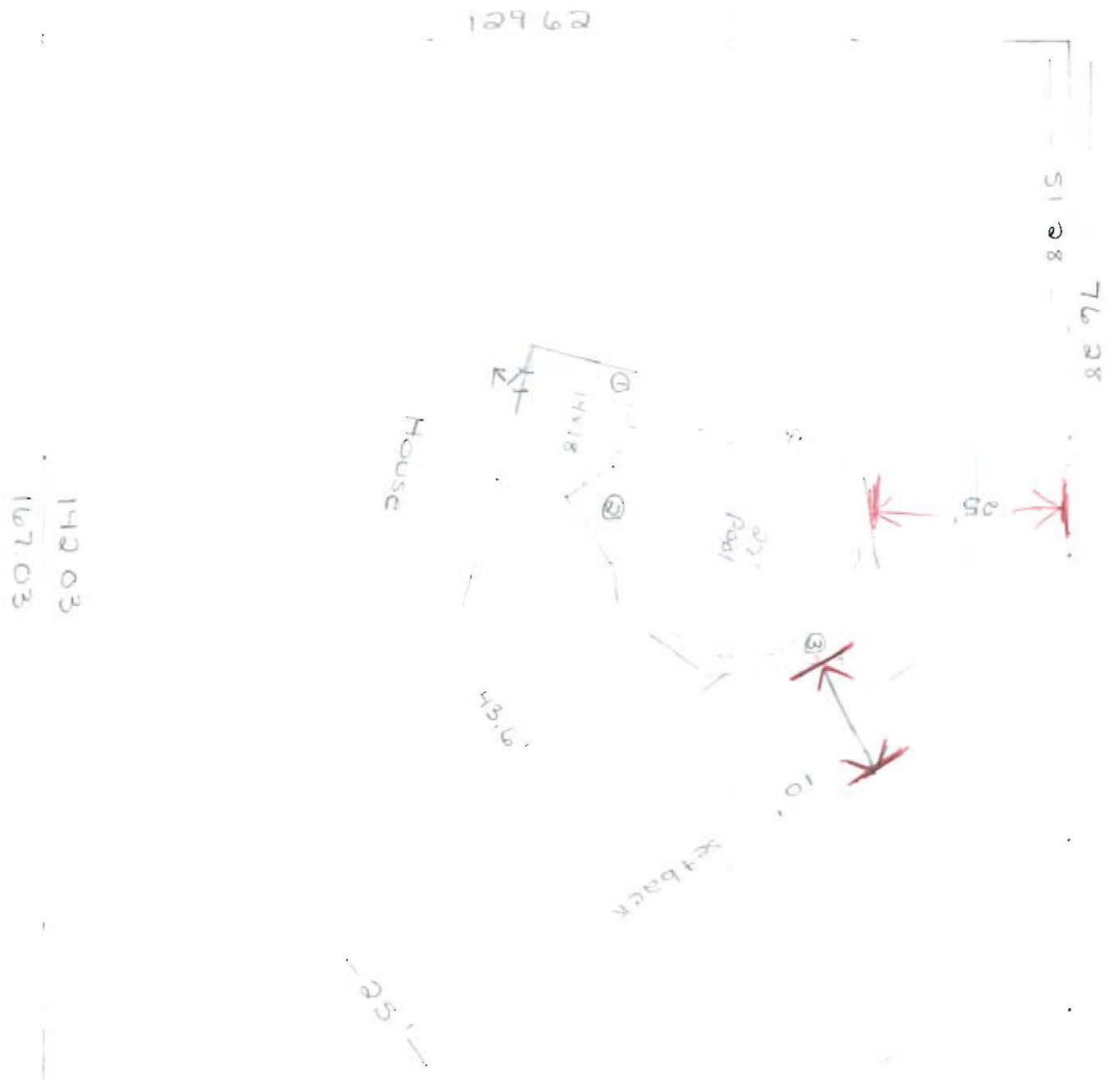

142.03  
167.03

Scale 1" = 20'



**CITY OF PORTLAND, MAINE**  
Department of Building Inspection

Received from Josephine F Ward July 16 2001 a fee  
of six dollars /100 Dollars \$6.00  
for permit to  install  
 erect  
 alter Pool  
 move  
 demolish  
at 152 Tucker Ave Est. Cost \$             
CBL 3303015  
check # 1951  
Per [Signature] Inspector of buildings

**THIS IS NOT A PERMIT**

No work is to be started until PERMIT CARD is actually posted upon the premises. Acceptance of fee is no guarantee that permit will be granted. PRESERVE THIS RECEIPT. In case permit cannot be granted the amount of the fee will be refunded upon return of the receipt less \$5.00 or 10% whichever is greater.

WHITE - Applicant's Copy  
YELLOW - Office Copy  
PINK - Auditors Copy



**CITY OF PORTLAND, MAINE**  
Department of Building Inspection

7/5 20 01

Received from Elizabeth Ward a fee

of Sixty dollars /100 Dollars \$ 60.<sup>00</sup>

for permit to install  
erect  
alter Build 27' Round Pool

at move  
demolish 152 Tucker Ave Est. Cost \$ 5300.<sup>00</sup>

CB# 330-B-015

CK# 1231

Inspector of buildings

Per

## THIS IS NOT A PERMIT

No work is to be started until PERMIT CARD is actually posted upon the premises. Acceptance of fee is no guarantee that permit will be granted. PRESERVE THIS RECEIPT. In case permit cannot be granted the amount of the fee will be refunded upon return of the receipt less \$5.00 or 10% whichever is greater.

WHITE - Applicant's Copy  
YELLOW - Office Copy  
PINK - Auditors Copy