

City of Portland, Maine – Building or Use Permit Application 389 Congress Street, 04101, Tel: (207) 874-8703, FAX: 874-8716

Location of Construction: 961 Riverside St		Owner: Micucci Brothers		Phone:		Permit No: 970546 PERMIT ISSUED Permit Issued: JUN - 6 1997 CITY OF PORTLAND Zone: I-M CBL: 329-B-007 Zoning Approval: <i>[Signature]</i> Special Zone or Reviews: <input type="checkbox"/> Shoreland <input type="checkbox"/> Wetland <input type="checkbox"/> Flood Zone <input type="checkbox"/> Subdivision <input type="checkbox"/> Site Plan maj <input type="checkbox"/> minor <input type="checkbox"/> mm <input type="checkbox"/>	
Owner Address:		Lessee/Buyer's Name: Micucci's		Phone:			COST OF WORK: \$ PERMIT FEE: \$ 44.20 FIRE DEPT. <input type="checkbox"/> Approved <input type="checkbox"/> Denied INSPECTION: <i>[Signature]</i> Use Group: Type: Signature: <i>[Signature]</i> Date:
Contractor Name: Bailey Sign		Address: 9 Thomas Dr Westbrook, ME 04092		Phone: 774-2843			
Past Use: Comm		Proposed Use: Same		PEDESTRIAN ACTIVITIES DISTRICT (P.A.D.) Action: Approved <input type="checkbox"/> Approved with Conditions: <input type="checkbox"/> Denied <input type="checkbox"/> Signature: Date:			
Proposed Project Description: Erect Signage				Permit Taken By: Mary Gresik		Date Applied For: 28 May 1997	

1. This permit application does not preclude the Applicant(s) from meeting applicable State and Federal rules.
2. Building permits do not include plumbing, septic or electrical work.
3. Building permits are void if work is not started within six (6) months of the date of issuance. False information may invalidate a building permit and stop all work..

CERTIFICATION

I hereby certify that I am the owner of record of the named property, or that the proposed work is authorized by the owner of record and that I have been authorized by the owner to make this application as his authorized agent and I agree to conform to all applicable laws of this jurisdiction. In addition, if a permit for work described in the application is issued, I certify that the code official's authorized representative shall have the authority to enter all areas covered by such permit at any reasonable hour to enforce the provisions of the code(s) applicable to such permit

SIGNATURE OF APPLICANT: *Judy Bailey* ADDRESS: DATE: 28 May 1997 PHONE: 774-2843

RESPONSIBLE PERSON IN CHARGE OF WORK, TITLE PHONE:

White-Permit Desk Green-Assessor's Canary-D.P.W. Pink-Public File Ivory Card-Inspector

Historic Preservation
 Not in District or Landmark
 Does Not Require Review
 Requires Review

Action:
 Approved
 Approved with Conditions
 Denied

Date: *6/29/97*
[Signature]

CEO DISTRICT 7
K. Carroll

City of Portland, Maine - Building or Use Permit Application 389 Congress Street, 04101, Tel: (207) 874-8703, FAX: 874-8716

Location of Construction: 961 Riverside St		Owner: Micucci Brothers		Phone:	Permit No: 970546
Owner Address:		Lessee/Buyer's Name: Micucci's		Phone:	<div style="border: 2px solid black; padding: 5px; text-align: center;"> PERMIT ISSUED Permit Issued: JUN - 6 1997 </div>
Contractor Name: Bailey Sign		Address: 9 Thomas Dr Westbrook, ME 04092		Phone: 774-2843	
Past Use: Comm	Proposed Use: Same		COST OF WORK: \$	PERMIT FEE: \$ 44.20	<div style="border: 2px solid black; padding: 5px; text-align: center;"> CITY OF PORTLAND </div>
		FIRE DEPT. <input type="checkbox"/> Approved <input type="checkbox"/> Denied	INSPECTION: 4 Use Group: Type:		
Proposed Project Description: Direct Signage		PEDESTRIAN ACTIVITIES DISTRICT (P.A.D.) Action: Approved <input type="checkbox"/> Approved with Conditions: <input type="checkbox"/> Denied <input type="checkbox"/>		Signature: <i>[Signature]</i>	
Permit Taken By: Mary Grosik		Date Applied For: 28 May 1997		Signature: <i>[Signature]</i> Date: _____ Zoning Approval: <i>[Signature]</i> Special Zone or Reviews: <input type="checkbox"/> Shoreland <input type="checkbox"/> Wetland <input type="checkbox"/> Flood Zone <input type="checkbox"/> Subdivision <input type="checkbox"/> Site Plan maj <input type="checkbox"/> minor <input type="checkbox"/> mm <input type="checkbox"/> Zoning Appeal <input type="checkbox"/> Variance <input type="checkbox"/> Miscellaneous <input type="checkbox"/> Conditional Use <input type="checkbox"/> Interpretation <input type="checkbox"/> Approved <input type="checkbox"/> Denied Historic Preservation <input type="checkbox"/> Not in District or Landmark <input checked="" type="checkbox"/> Does Not Require Review <input type="checkbox"/> Requires Review Action: <input type="checkbox"/> Approved <input type="checkbox"/> Approved with Conditions <input type="checkbox"/> Denied Date: <u>9/29/97</u>	

1. This permit application does not preclude the Applicant(s) from meeting applicable State and Federal rules.
2. Building permits do not include plumbing, septic or electrical work.
3. Building permits are void if work is not started within six (6) months of the date of issuance. False information may invalidate a building permit and stop all work..

CERTIFICATION

I hereby certify that I am the owner of record of the named property, or that the proposed work is authorized by the owner of record and that I have been authorized by the owner to make this application as his authorized agent and I agree to conform to all applicable laws of this jurisdiction. In addition, if a permit for work described in the application is issued, I certify that the code official's authorized representative shall have the authority to enter all areas covered by such permit at any reasonable hour to enforce the provisions of the code(s) applicable to such permit

SIGNATURE OF APPLICANT <i>Judy Bailey</i>		ADDRESS:	DATE: 28 May 1997	PHONE: 774-2843
RESPONSIBLE PERSON IN CHARGE OF WORK, TITLE				PHONE:

White-Permit Desk Green-Assessor's Canary-D.P.W. Pink-Public File Ivory Card-Inspector

CEO DISTRICT

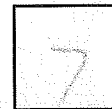

K. O'Neil

COMMENTS

10/2/97 Work Complete per plan

Inspection Record

Type	Date
Foundation: _____	_____
Framing: _____	_____
Plumbing: _____	_____
Final: _____	_____
Other: _____	_____

SIGNAGE

PLEASE ANSWER ALL QUESTIONS

Address: 961 Riverside Drive Zone: I-M
Owner: Micucci Foods Assessors #: 329-B-007
Applicant: Barley Sign

Free Standing sign, 35' max 18' high
10' max - 6' high
over 51' from curb

Single Tenant Lot?: Yes No
Multi Tenant Lot?: Yes No

Freestanding (Ext pole sign)? Yes No Dimensions 3' x 6' - 18 sqft

More than (1) one sign?: Yes No Dimensions _____

Bldg Wall Sign (att to bldg)? Yes No Dimensions 2' x 39' 6" = 78 sqft

List all existing signage and their dimensions:

none

156' x 28' = 4368 sqft = 262.08 sqft MAX

Lot Frontage(feet): 300' Tenant Frontage(feet): 156'

AWNINGS

Awning?: Yes No Is Awning Backlit?: Yes No

Is there any communication, message, trademark or symbol on awning? _____

Height of Awning?: _____

PLEASE NOTE: Approvals for signs on the Public Sidewalk and temporary signs come under different requirements and regulations.

ALSO: See reverse side for additional information, requirements and materials needed for signage application submittal.

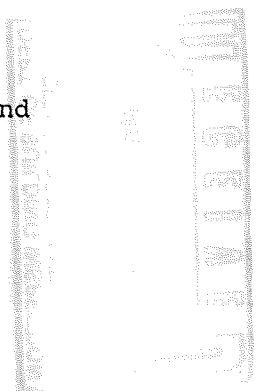

INFORMATIONAL REQUIREMENTS

- ✓ 1. Proof of Insurance: Current, single page certificate showing a minimum of \$300,000.00 liability coverage of owner of sign.
- ✓ 2. Letter of permission from owner. Exemption: If applicant and property owner are one and the same.
- ✓ 3. A sketch plan of the lot, indicating location of buildings, driveways, and any abutting streets or right of ways. Lengths of building and street frontages should be noted.
- ✓ 4. Indicate on the plan all existing and proposed signs.
- ✓ 5. Computation of the following:
 - a) Sign area of each existing and proposed building sign.
 - ✓ b) Sign area height and setback of each existing and proposed freestanding sign.
- ✓ 6. A sketch of any proposed sign(s), indicating dimensions, materials, source of illumination and construction method.

PERMIT FEES

Signage: \$25.00 + .20 per square foot of signage.

Awning: Based on cost of work - labor/materials
\$25.00 1st \$1,000.00 worth of work
\$5.00 each additional 1,000.00 worth of work

Note: Once a sketch plan has been filed for a property, the Code Enforcement Office will keep a record of the plan so that a new sketch plan will not be required for later changes to signage on the property. In such an instance, applicants will only be required to submit information applicable to the new signs.

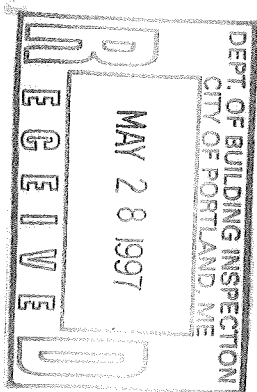

wall area is

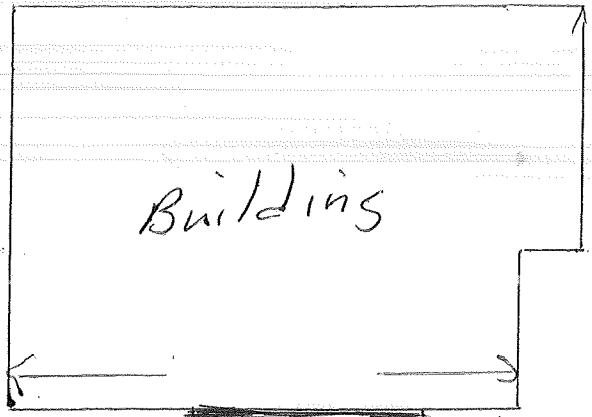

Building



Letters on wall

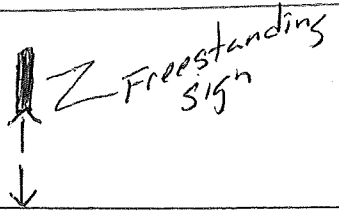

Freestanding sign

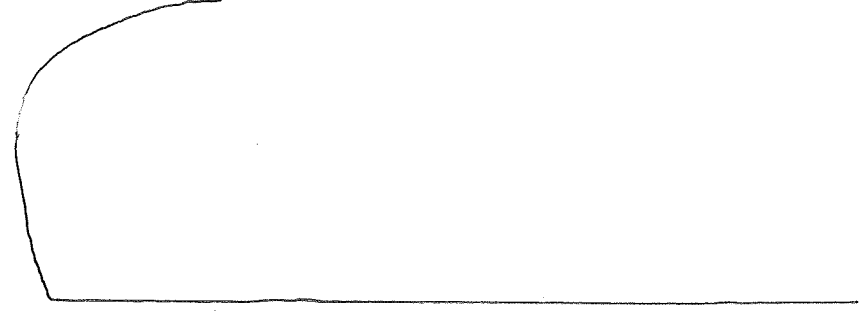
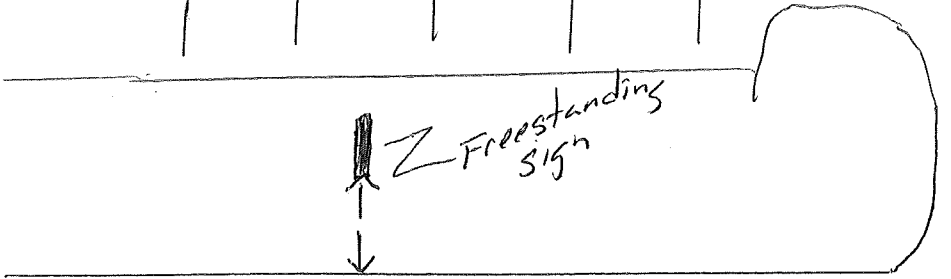
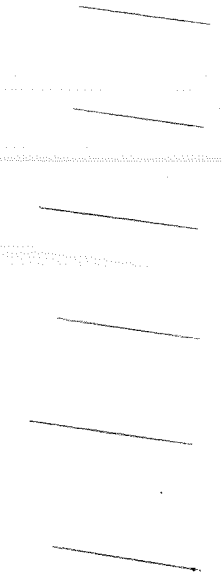

Riverside Drive

ACORD CERTIFICATE OF LIABILITY INSURANCE

DATE (MM/DD/YY)
04/22/97

PRODUCER
ANDERSON WATKINS ASSOC

31 CENTRAL ST
WESTBROOK ME 04092-9951

THIS CERTIFICATE IS ISSUED AS A MATTER OF INFORMATION ONLY AND CONFERS NO RIGHTS UPON THE CERTIFICATE HOLDER. THIS CERTIFICATE DOES NOT AMEND, EXTEND OR ALTER THE COVERAGE AFFORDED BY THE POLICIES BELOW.

COMPANIES AFFORDING COVERAGE

INSURED
MICUCCI WHOLESALE GROCERS
MICUCCI BROTHERS
961 RIVERSIDE DR
PORTLAND ME 04103

COMPANY A	COMMERCIAL UNION INS CO
COMPANY B	
COMPANY C	
COMPANY D	

COVERAGES

THIS IS TO CERTIFY THAT THE POLICIES OF INSURANCE LISTED BELOW HAVE BEEN ISSUED TO THE INSURED NAMED ABOVE FOR THE POLICY PERIOD INDICATED, NOTWITHSTANDING ANY REQUIREMENT, TERM OR CONDITION OF ANY CONTRACT OR OTHER DOCUMENT WITH RESPECT TO WHICH THIS CERTIFICATE MAY BE ISSUED OR MAY PERTAIN, THE INSURANCE AFFORDED BY THE POLICIES DESCRIBED HEREIN IS SUBJECT TO ALL THE TERMS, EXCLUSIONS AND CONDITIONS OF SUCH POLICIES. LIMITS SHOWN MAY HAVE BEEN REDUCED BY PAID CLAIMS.

CO LTR	TYPE OF INSURANCE	POLICY NUMBER	POLICY EFFECTIVE DATE (MM/DD/YY)	POLICY EXPIRATION DATE (MM/DD/YY)	LIMITS
A	GENERAL LIABILITY <input checked="" type="checkbox"/> COMMERCIAL GENERAL LIABILITY <input type="checkbox"/> CLAIMS MADE <input checked="" type="checkbox"/> OCCUR <input type="checkbox"/> OWNERS & CONTRACTOR'S PROT	R475624	04/01/97	04/01/98	GENERAL AGGREGATE \$2,000,000 PRODUCTS - COMP/OP AGG \$1,000,000 PERSONAL & ADV INJURY \$1,000,000 EACH OCCURRENCE \$1,000,000 FIRE DAMAGE (Any one fire) \$ 50,000 MED EXP (Any one person) \$ 5,000
	AUTOMOBILE LIABILITY <input type="checkbox"/> ANY AUTO <input type="checkbox"/> ALL OWNED AUTOS <input type="checkbox"/> SCHEDULED AUTOS <input type="checkbox"/> HIRED AUTOS <input type="checkbox"/> NON-OWNED AUTOS				COMBINED SINGLE LIMIT \$ BODILY INJURY (Per person) \$ BODILY INJURY (Per accident) \$ PROPERTY DAMAGE \$
	Garage Liability <input type="checkbox"/> ANY AUTO				AUTO ONLY - EA ACCIDENT \$ OTHER THAN AUTO ONLY: EACH ACCIDENT \$ AGGREGATE \$
	EXCESS LIABILITY <input type="checkbox"/> UMBRELLA FORM <input type="checkbox"/> OTHER THAN UMBRELLA FORM				EACH OCCURRENCE \$ AGGREGATE \$
	WORKERS COMPENSATION AND EMPLOYERS' LIABILITY THE PROPRIETOR/PARTNERS/EXECUTIVE OFFICERS ARE: <input type="checkbox"/> INCL <input type="checkbox"/> EXCL				WC STATUTORY LIMITS OTHER EL EACH ACCIDENT \$ EL DISEASE-POLICY LIMIT \$ EL DISEASE-EA EMPLOYEE \$
	OTHER				

DESCRIPTION OF OPERATIONS/LOCATIONS/VEHICLES/SPECIAL ITEMS

FOR SIGN

CERTIFICATE HOLDER

THE CITY OF PORTLAND

389 CONGRESS ST
PORTLAND ME 04101

CANCELLATION

SHOULD ANY OF THE ABOVE DESCRIBED POLICIES BE CANCELLED BEFORE THE EXPIRATION DATE THEREOF, THE ISSUING COMPANY WILL ENDEAVOR TO MAIL 10 DAYS WRITTEN NOTICE TO THE CERTIFICATE HOLDER NAMED TO THE LEFT, BUT FAILURE TO MAIL SUCH NOTICE SHALL IMPOSE NO OBLIGATION OR LIABILITY OF ANY KIND UPON THE COMPANY, ITS AGENTS OR REPRESENTATIVES.

AUTHORIZED REPRESENTATIVE
 Joanne R Desjardins *[Signature]*
 ACORD CORPORATION 1995

ELECTRICAL PERMIT

City of Portland, Me.



To the Chief Electrical Inspector, Portland Maine:
 The undersigned hereby applies for a permit to make electrical installations
 in accordance with the laws of Maine, the City of Portland Electrical Ordinance,
 National Electrical code and the following specification:

Date 26 September 1996

LOCATION: 961 Riverside St

Permit # 17032

OWNER Miccucci's ADDRESS _____

							TOTAL EACH FEE		
OUTLETS									
		Receptacles		Switches		Smoke Detector		.20	
FIXTURES		(number of)							
		incandescent		fluorescent				.20	
		fluorescent strip						.20	
SERVICES									
		Overhead			TTL AMPSTO	800		15.00	
		Underground				800		15.00	
TEMPORARY SERV.									
		Overhead			AMPS OVER	800	100	25.00	
		Underground				800		25.00	
METERS		(number of)						1.00	
MOTORS		(number of)						2.00	
RESID/COM		Electric units						1.00	
HEATING		oil/gas units						5.00	
APPLIANCES		Ranges		Cook Tops		Wall Ovens		2.00	
		Water heaters		Fans		Dryers		2.00	
Disposals		Dishwasher		Compactors		Others (denote)		2.00	
MISC. (number of)		Air Cond/win						3.00	
		Air Cond/cent						10.00	
		Signs						5.00	
		Pools						10.00	
		Alarms/res						5.00	
		Alarms/com						15.00	
		Heavy Duty						2.00	
		Outlets							
		Circus/Carnv						25.00	
		Alterations						5.00	
		Fire Repairs						15.00	
		E Lights						1.00	
		E Generators						20.00	
		Panels						4.00	
TRANSFORMER		0-25 Kva						5.00	
		25-200 Kva						8.00	
		Over 200 Kva						10.00	
TOTAL AMOUNT DUE									
MINIMUM FEE/COMMERCIAL 35.00							MINIMUM FEE	25.00	25.00

INSPECTION: Will be ready _____ or will call XXXXXXXXXXXXXX

CONTRACTORS NAME Seabee Electric
 ADDRESS P.O. Box 2691 XXXX So. Ptld, ME 04106
 TELEPHONE 774-4880
 MASTER LICENSE No. 17032
 LIMITED LICENSE No. _____

SIGNATURE OF CONTRACTOR

Seabee Electric

3

ELECTRICAL PERMIT

City of Portland, Me.



To the Chief Electrical Inspector, Portland Maine:
 The undersigned hereby applies for a permit to make electrical installations
 in accordance with the laws of Maine, the City of Portland Electrical Ordinance,
 National Electrical code and the following specification:

Date 05 February 1997

LOCATION: 961 Riverside St

Permit # 17393

OWNER Miccucci's ADDRESS _____

							TOTAL EACH FEE	
OUTLETS								
		Receptacles		Switches		Smoke Detector		.20
FIXTURES		(number of)						
		incandescent		fluorescent				.20
		fluorescent strip						.20
SERVICES								
		Overhead			TTL AMPSTO	800		15.00
		Underground				800		15.00
TEMPORARY SERV.								
		Overhead			AMPS OVER	800		25.00
		Underground				800		25.00
METERS		(number of)						1.00
MOTORS		(number of)						2.00
RESID/COM		Electric units						1.00
HEATING		oil/gas units						5.00
APPLIANCES		Ranges		Cook Tops		Wall Ovens		2.00
		Water heaters		Fans		Dryers		2.00
Disposals		Dishwasher		Compactors		Others (denote)		2.00
MISC. (number of)		Air Cond/win						3.00
		Air Cond/cent						10.00
		Signs						5.00
		Pools						10.00
		Alarms/res						5.00
		Alarms/com				Burglar		15.00
		Heavy Duty						2.00
		Outlets						
		Circus/Carnv						25.00
		Alterations						5.00
		Fire Repairs						15.00
		E Lights						1.00
		E Generators						20.00
TRANSFORMER		Panels						4.00
		0-25 Kva						5.00
		25-200 Kva						8.00
		Over 200 Kva						10.00
					TOTAL AMOUNT DUE			
		MINIMUM FEE/COMMERCIAL 35.00			MINIMUM FEE	25.00		25.00

INSPECTION: Will be ready _____ or will call XXXXXXXXXXXX

CONTRACTORS NAME Sentry Protctive System
 ADDRESS 536 Riverside St
 TELEPHONE 797-7799
 MASTER LICENSE No. 17393
 LIMITED LICENSE No. _____

SIGNATURE OF CONTRACTOR
William J. Lamson

ELECTRICAL PERMIT

City of Portland, Me.



To the Chief Electrical Inspector, Portland Maine:
 The undersigned hereby applies for a permit to make electrical installations
 in accordance with the laws of Maine, the City of Portland Electrical Ordinance,
 National Electrical code and the following specification:

Date 08 October 1996

LOCATION: 961 Riverside St

Permit # 17032

OWNER Miccucci's ADDRESS _____

							TOTAL EACH FEE		
OUTLETS									
		Receptacles		Switches		Smoke Detector	95	.20	XX 19.00
FIXTURES		(number of)							
		incandescent		fluorescent			233	.20	46.60
		fluorescent strip						.20	
SERVICES									
		Overhead				TTL AMPSTO	800		15.00
		Underground					800	400	15.00 15.00
TEMPORARY SERV.									
		Overhead				AMPS OVER	800		25.00
		Underground					800		25.00
METERS		(number of)					1	1.00	1.00
MOTORS		(number of)						2.00	
RESID/COM		Electric units						1.00	
HEATING		oil/gas units					5	5.00	25.00
APPLIANCES	1	Ranges		Cook Tops		Wall Ovens		2.00	
	1	Water heaters		Fans		Dryers	2	2.00	4.00
Disposals		Dishwasher		Compactors		Others (denote)		2.00	
MISC. (number of)		Air Cond/win						3.00	
		Air Cond/cent					2	10.00	20.00
		Signs						5.00	
		Pools						10.00	
		Alarms/res						5.00	
		Alarms/com				Fire	1	15.00	15.00
		Heavy Duty					12	2.00	24.00
		Outlets							
		Circus/Carnv						25.00	
		Alterations						5.00	
		Fire Repairs						15.00	
		E Lights						1.00	
		E Generators						20.00	
		Panels					3	4.00	12.00
TRANSFORMER		0-25 Kva						5.00	
		25-200 Kva					1	8.00	8.00
		Over 200 Kva						10.00	
						TOTAL AMOUNT DUE			
		MINIMUM FEE/COMMERCIAL 35.00				MINIMUM FEE	25.00		189.60

INSPECTION: Will be ready _____ or will call XXXXXXXXXXXXXXXXXX

CONTRACTORS NAME Seabee Electric
 ADDRESS 200 Anderson St Ptld
 TELEPHONE 774-4880
 MASTER LICENSE No. 17032
 LIMITED LICENSE No. _____

SIGNATURE OF CONTRACTOR

COLORS. G.F. #535 UNIQUE RED
G.F. #700 ERIN GREEN



CAB. + RETAINER: BRONZE

WHITE BIG

7 1/4" HEL MED @ 100% SP+100
COLORS: RED LT / GR SHADOW
green

4 1/8" HEL MED @ 100%
COLOR: RED

BRICK BASE BY OTHERS
3' x 6' x 1"

RECEIVED
MAY 28 1997
DEPT. OF BUILDING INSPECTION
CITY OF PORTLAND, ME

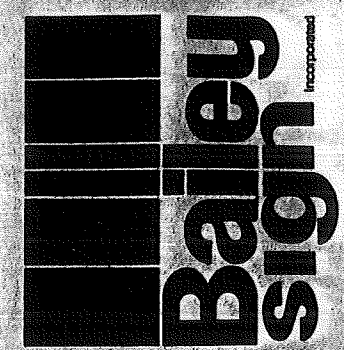
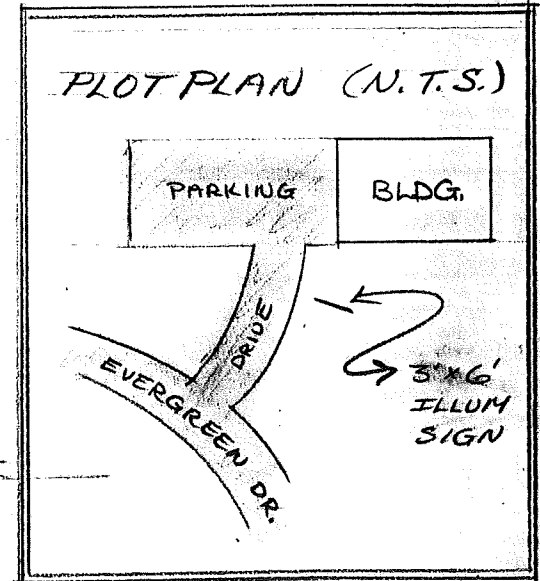

9 Thomas Drive
Col. Westbrook Executive Park
Westbrook, ME 04092
774-2843
1 800 543-SIGN

SIGN SPECIFICATIONS		ILLUMINATED		LOCATION		DATE	
CABINET TYPE	SF	HEIGHT	WIDTH	RADIUS	MATERIAL	COLOR	
CROWN	RET-Color	HANGING BAR	DIV BAR-Color	LAMPS	BALLAST	SEAMS	
FACE 1	Material	Color	COPY	Color	BIG	Color	
FACE 2	Material	Color	COPY	Color	ROWS TRACK	RAAB Info Brand Gauge	Size Color
BUILDING TYPE	ELEC LOC	MOUNTING	LOAD				
POLE COVER (face)	HGT to BOT. (side)	MATERIAL	Color	SERVICING			

Customer **MICUCCI WHOLESALE FOOD**

Location **95 EVERGREEN DRIVE PORTLAND, ME**

Remarks **3' x 6'**

Revised	

Scale **1" = 1'** Date **8/14/89**

Job/W.O.# _____ Sheet **1 of 1**

(ACCEPTANCE SIGNATURE/DATE)

Project # _____ Drawing # _____

1 - S.F. - 3' x 6' INTERN. ILLUM. SIGHTECH SIGN

FINAL MFG. PRINT
DATE 9/5/89

MERRIFIELD
BENN

This design is the exclusive property of Bailey Sign Incorporated and all rights to its use or reproduction are reserved.

SPECIAL INFORMATION

VOLTAGE

PLEASE NOTE:
 THIS IS A PROGRESS PRINT - FIELD MEASUREMENTS MAY OR MAY NOT NEED TO BE VERIFIED.
 THIS DESIGN IS THE EXCLUSIVE PROPERTY OF BAILEY SIGN INCORPORATED AND ALL RIGHTS TO ITS USE OR REPRODUCTION ARE RESERVED.
 COLORS SHOWN HERE ARE FOR DISTRIBUTION ONLY COLOR MATCH NUMBERS WILL BE NEEDED
 IF AN ELECTRIC SIGN, THEN INSTALLATION MUST BE ACCOMPLISHED IN TOTAL COMPLIANCE WITH THE NATIONAL ELECTRIC CODE, THE REQUIREMENTS OF UNDERWRITERS LABORATORY, CANADIAN STANDARDS ASSOCIATION, AND APPLICABLE LOCAL CODES.



9 Thomas Drive
 Col. Westbrook Executive Park
 Westbrook, ME 04092
 207-774-2843 / 1-800-539-SIGN
 © COPYRIGHT 1997

CUSTOMER: MICUCCI FOOD
 LOCATION: RIVERSIDE
 PORTLAND, ME

SALESPERSON: R. BENN
 DRAWN BY: L.W. MERRIFIELD

ACCEPTANCE SIGNATURE _____ DATE _____
 SALES CLIENT _____

P.S. # D-998 W.O. # _____
 SCALE AS INDICATED DATE 5/2/97

REVISIONS: 5/15/97 COPY CORRECTION
 5/23/97 COLOR CHANGE

DRAWING NO: SHEET 1 03554 A R2

39'-6" RUNNING LENGTH

2'-0"
 HELVETICA (BOLD)

MICUCCI WHOLESALE FOODS

(1) SET of FORMED PLASTIC LETTERS for BLDG. FRONT & ALUM. BANDS for FRONT & SIDE

SCALE: 1/4"=1'

LETTERS = FEDERAL GREEN 0259 GEMINI (BEST COMMERCIAL MATCH TO ALLIANCE IVY GREEN)
 TYPEFACE = HELVETICA (BOLD)

BANDS ARE 9" IN WIDTH OF _____" ALUMINUM - IVY GREEN (INSIDE BAND) & HUNTER RED (OUTSIDE BANDS)
 COLORS ARE ALLIANCE STOCK STANDARD COLORS

wall area is 4368 sq ft

PERMIT PRINT

FINAL MFG. PRINT
 DATE 5/23/97
 OK PER RLB

PLOT PLAN APPROX. 1/16"=1'

← 156' →

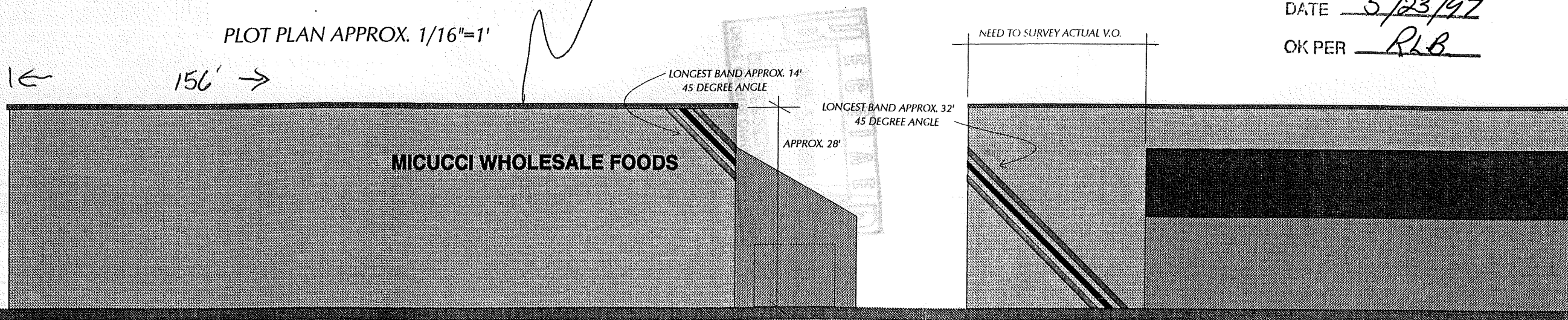

22'-6" SHOWN HERE

