

DOOR SCHEDULE					
NO.	QUANTITY	SIZE	TYPE	FRAME	REMARKS
1	2	EXISTING 3'-0" x 7'-0"	EXISTING FULL GLASS STOREFRONT	METAL	HINGES, PUSH BAR, D-RING PULL HANDLE, CLOSER, ENTRY LOCKSET
2	4	EXISTING 3'-0" x 6'-8"	EXISTING SOLID WOOD	METAL	HINGES, LEVER HARDWARE, ENTRY LOCKSET
3	2	EXISTING 3'-0" x 6'-8"	EXISTING SOLID WOOD	METAL	HINGES, PUSH PLATE, PULL HANDLE, CLOSER
4	1	EXISTING 3'-0" x 6'-8"	EXISTING HOLLOW METAL	METAL	HINGES, LEVER HARDWARE, PRIVACY LOCKSET
5	3	EXISTING 3'-0" x 7'-0"	EXISTING METAL INSULATED	METAL	HINGES, EXTERIOR LEVER HARDWARE, INTERIOR PANIC HARDWARE, ENTRY LOCKSET, CLOSER
6	3	EXISTING VARIES	EXISTING STALL	METAL	HINGES, LEVER HARDWARE, PRIVACY LOCKSET
7	1	EXISTING 3'-0" x 6'-8"	EXISTING HOLLOW METAL	METAL	HINGES, LEVER HARDWARE, ENTRY LOCKSET, CLOSER, INTERIOR PANIC HARDWARE
8	1	EXISTING 3'-0" x 6'-8"	EXISTING HALF GLASS SOLID WOOD	METAL	HINGES, LEVER HARDWARE
9	2	3'-0" x 6'-8"	HOLLOW METAL	METAL	HINGES, LEVER HARDWARE, ENTRY LOCKSET
10	1	3'-0" x 6'-8"	EXISTING HOLLOW METAL	METAL	HINGES, LEVER HARDWARE, CHANGE TO PRIVACY LOCKSET
11	2	3'-0" x 6'-8"	HOLLOW METAL	METAL	HINGES, LEVER HARDWARE

WINDOW SCHEDULE				
NO.	QUANTITY	UNIT DIMENSION	TYPE	FRAME
1	1	5'-0" x 5'-0"	STOREFRONT	METAL

LEGEND

- EXISTING WALL
- PROPOSED WALL
- EXIT SIGN
- EMERGENCY LIGHTING
- FIRE EXTINGUISHER
- BRAILLE SIGNAGE

- PLAN SUBMISSION NOTES & CODE SUMMARY**
- THIS PLAN IS FOR CITY OF PORTLAND BUILDING CODE, LIFE SAFETY CODE, ADA, FIRE MARSHAL AND OCCUPANCY APPROVAL ONLY.
 - PLAN BASED ON PLAN PROVIDED BY THE LESSOR.
 - THE PLUMBING, ELECTRICAL, AND MECHANICAL DESIGN OF THE BUILDING IS BY THE OWNER.
 - IBC USE GROUP: ASSEMBLY (A-3)
 - NFPA LIFE SAFETY OCCUPANCY: ASSEMBLY
 - CONSTRUCTION TYPE: TYPE V B (UNPROTECTED) PRE-ENGINEERED METAL BUILDING EXTERIOR WITH INTERIOR FIRE RETARDANT WOOD SHEATHING FOR PLATFORMS WITH METAL STUD FRAMING
 - BUILDING FULLY EQUIPPED WITH NFPA 13 SPRINKLED SYSTEM
 - ALLOWABLE BUILDING HEIGHT = (2) STORIES (SPRINKLED)
 - TABULAR BUILDING AREA PER STORY = 6,000 SF
 - ALLOWABLE BUILDING AREA PER STORY = $6,000 + [6,000 \times ((311/671) - 25 \times (30/30))] = 6,000(3) = 25,281$ SF
 - CONCEALED SPACE UNDER FIRE RETARDANT WOOD FRAMED PLATFORMS NOT TO BE SPRINKLED PER NFPA 13 SECTION 8.15.1.2.11

STATE OF MAINE
BENJAMIN E. MURRAY
NO. 10128
LICENSED PROFESSIONAL ENGINEER

E.S. COFFIN
ENGINEERING
SURVEYING
© 2008
E.S. COFFIN ENGINEERING & SURVEYING, INC.
432 Camp Road P.O. Box 4887 Augusta, Maine 04330
Ph. (207) 625-9475 Fax (207) 625-8016 Toll Free 1-800-248-5475

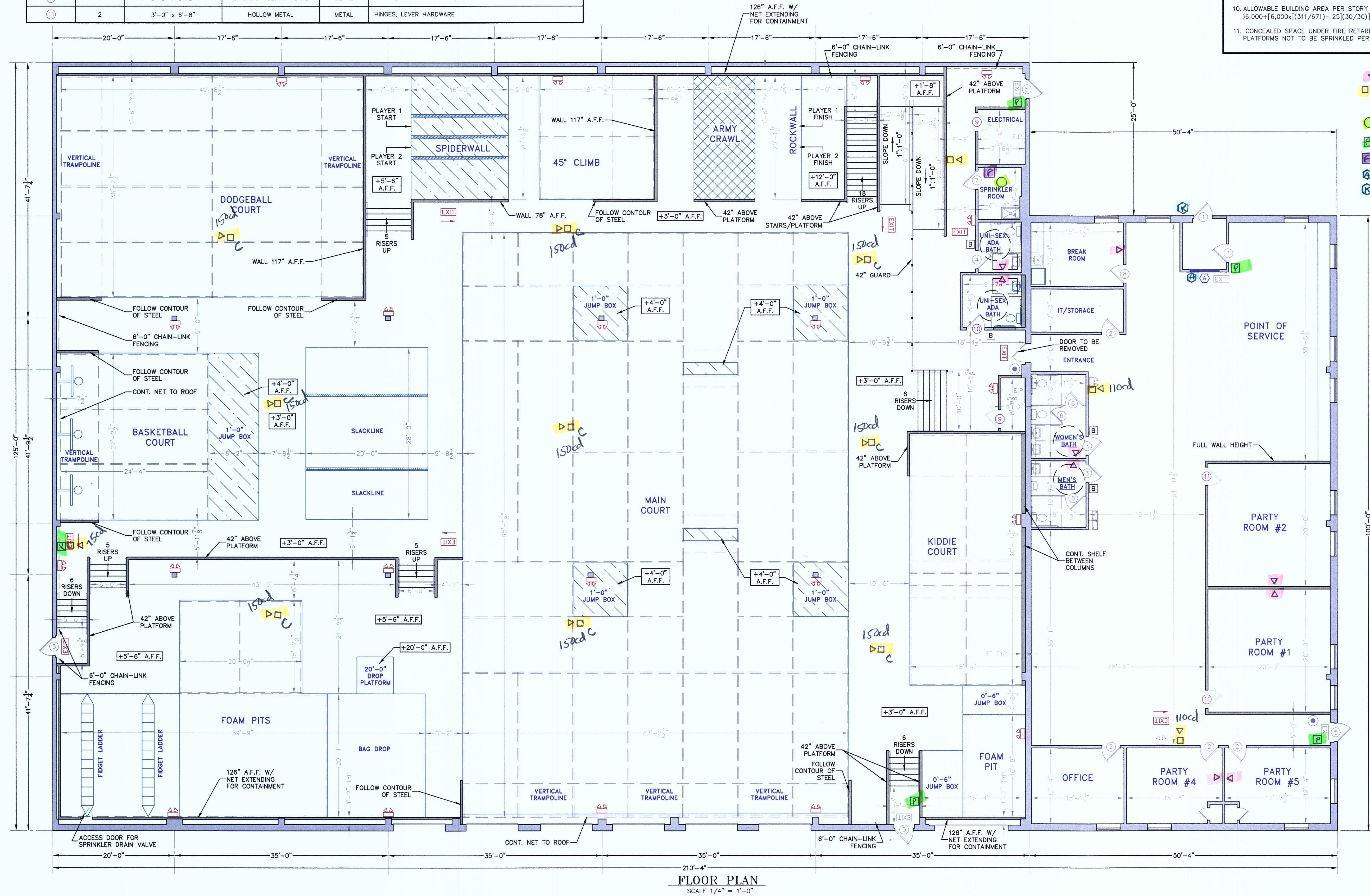

FLOOR PLAN	DRAWN BY: JPK CHECKED BY: BEM
SUBJECT TITLE	SCALE: 1/8" = 1'-0"
CLIENT & PROJECT	DATE: JUNE 25, 2014
GET AIR PORTLAND FITUP PLAN	LOCATION: 921 RIVERSIDE STREET TOWN: PORTLAND COUNTY: CUMBERLAND STATE: MAINE
PROJ. NO. 2014-112	REVISIONS
A-1	NO.