

Helen C. Watts, PE
Helen Watts Engineering
455 Litchfield Rd., Bowdoin, ME
207-522-9366

STRUCTURAL DESIGN OF MEZZ MEMBERS ONLY
Special Inspection and Testing is not required.
The structure will be inspected by the structural engineer
before the framing is enclosed with drywall.

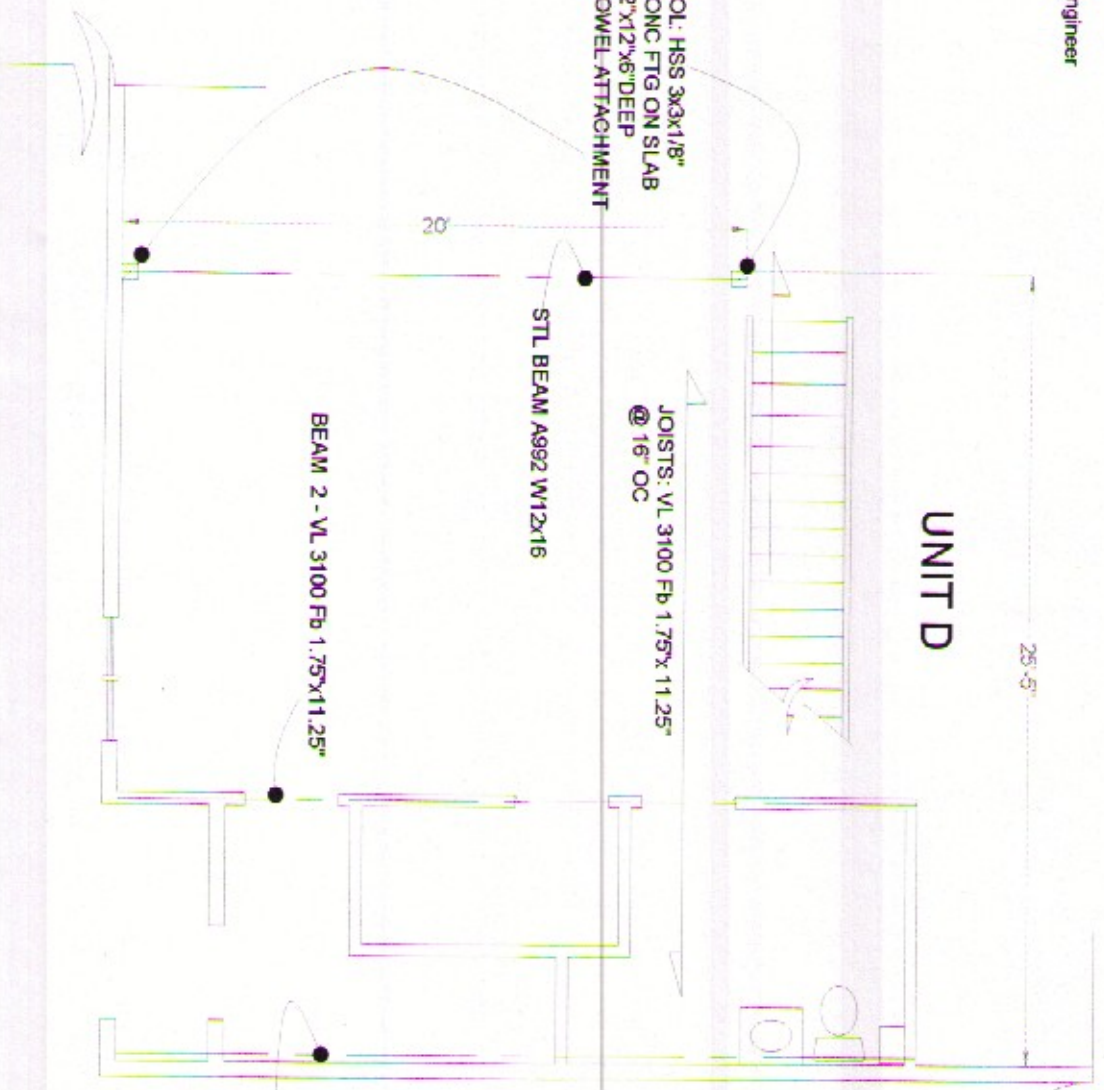

COL: HSS 3x3x1/8"
CONC FTG ON SLAB
12"x12"x6" DEEP
DOWEL ATTACHMENT



Header: 1 - VL 3100Fb 1.75" x 11.25"
supported by new wall framing
(independent of exis. metal bldg. structure)
New 2x6 wall located on exis. conc. knee wall.

NOTE: Mezzanines, 225 Industri
City of Portland Ordinances, base
Live load: 50 psf

DEKKA LLC

MEZZANINES, 225 INDUSTRIAL WAY

NOT TO

Helen C. Watts, PE
Helen Watts Engineering
455 Litchfield Rd., Bowdoin, ME
207-522-9366

STRUCTURAL DESIGN OF MEZZ MEMBERS ONLY
Special Inspection and Testing is not required.
The structure will be inspected by the structural engineer
before the framing is enclosed with drywall.

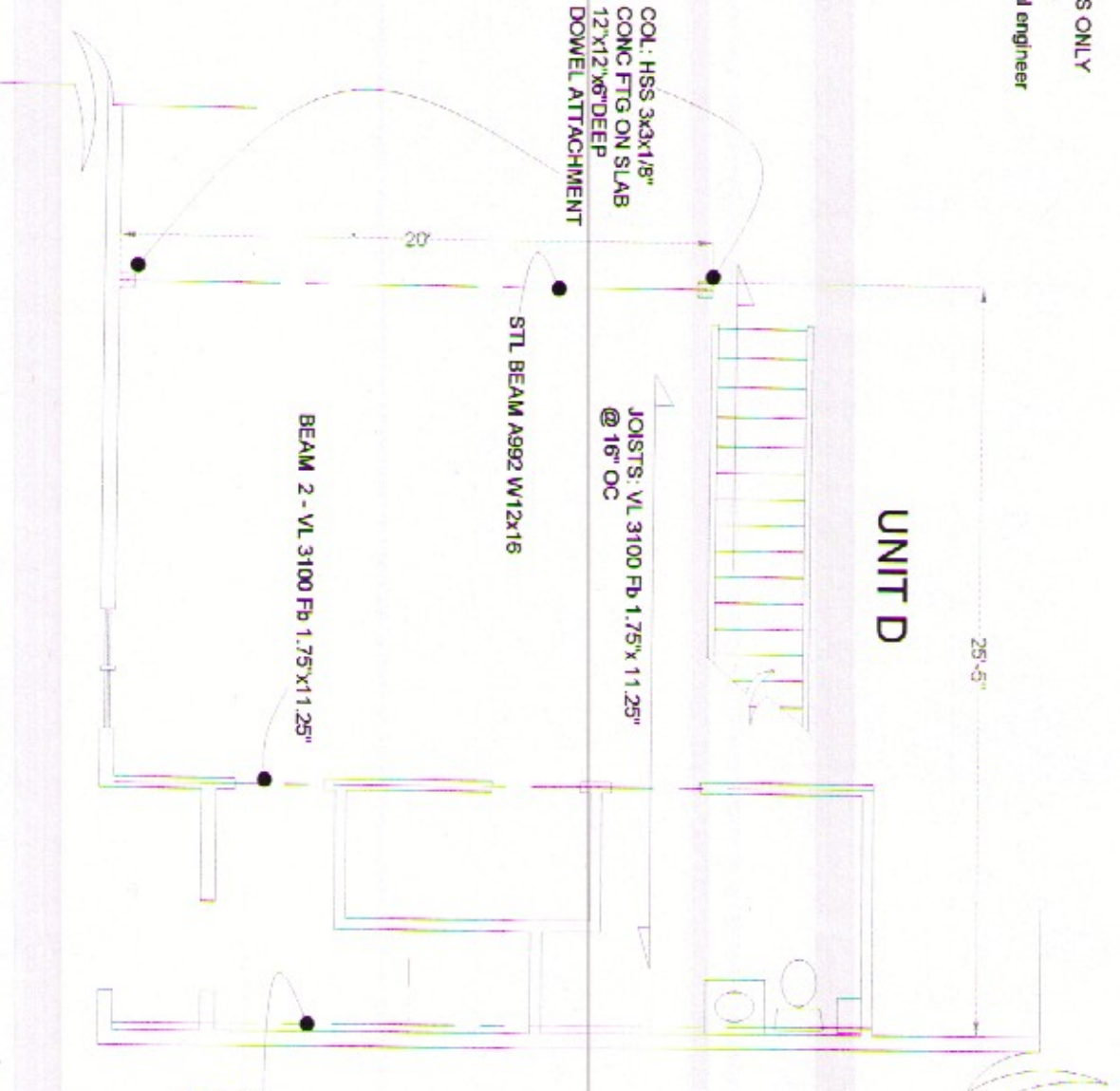

**NOTE: Mezzanines, 225 Industri
City of Portland Ordinances, base
Live load: 50 psf**

Header: 1 - VL 3100Fb 1.75" x 11.25"
supported by new wall framing
(independent of exis. metal bldg. structure)
New 2x6 wall located on exis. conc. knee wall.

DEKKA LLC

MEZZANINES, 225 INDUSTRIAL WAY

NOT TO