

HARRIMAN

AUBURN PORTLAND MANCHESTER

IMMUCELL CORPORATION ADDITION

PORTLAND, MAINE

Harriman Project No. 14326

Key Plan Proj North

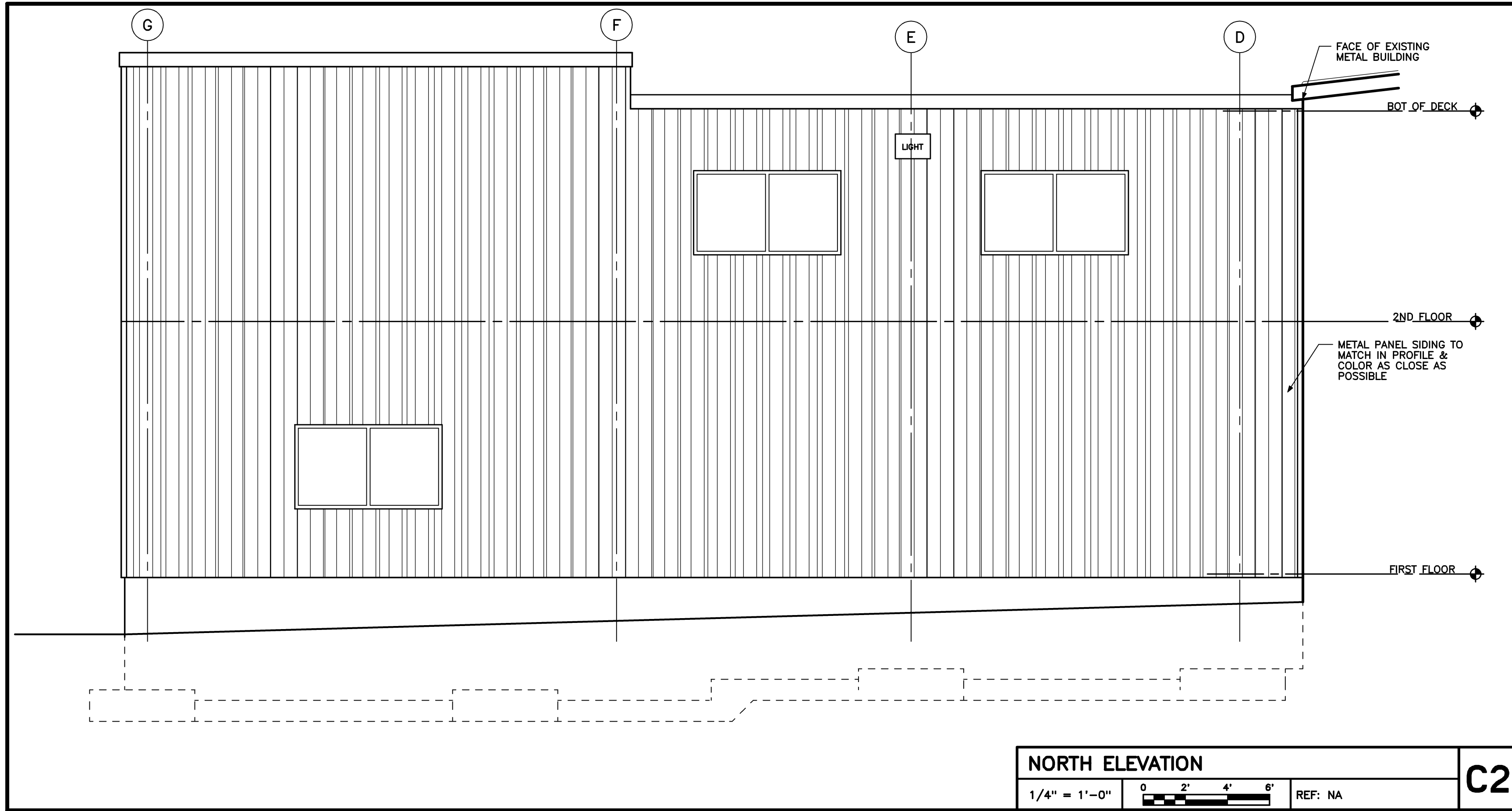

NORTH ELEVATION
1/4" = 1'-0" 0 2' 4' 6' REF: NA C2

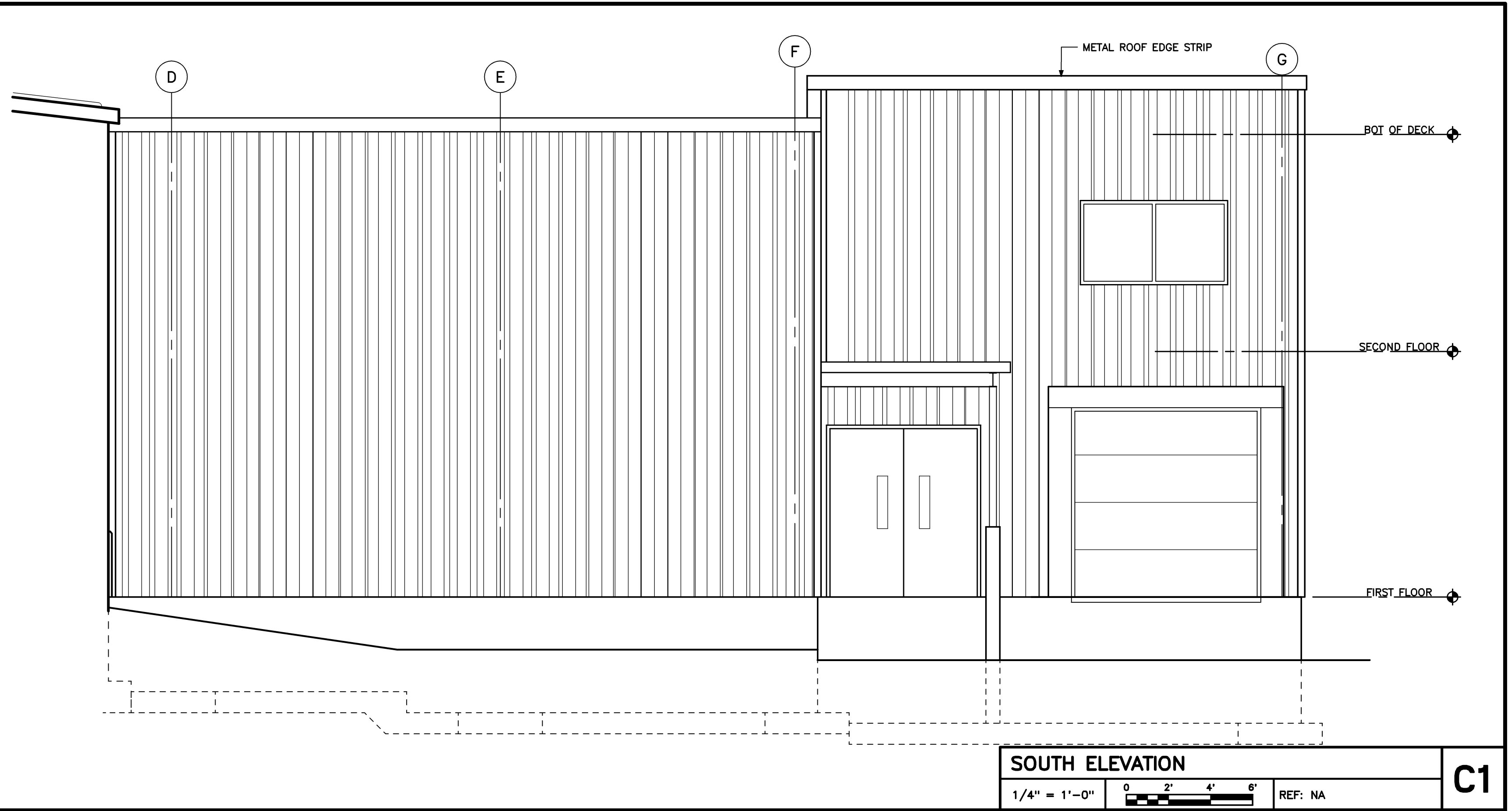

SOUTH ELEVATION
1/4" = 1'-0" 0 2' 4' 6' REF: NA C1

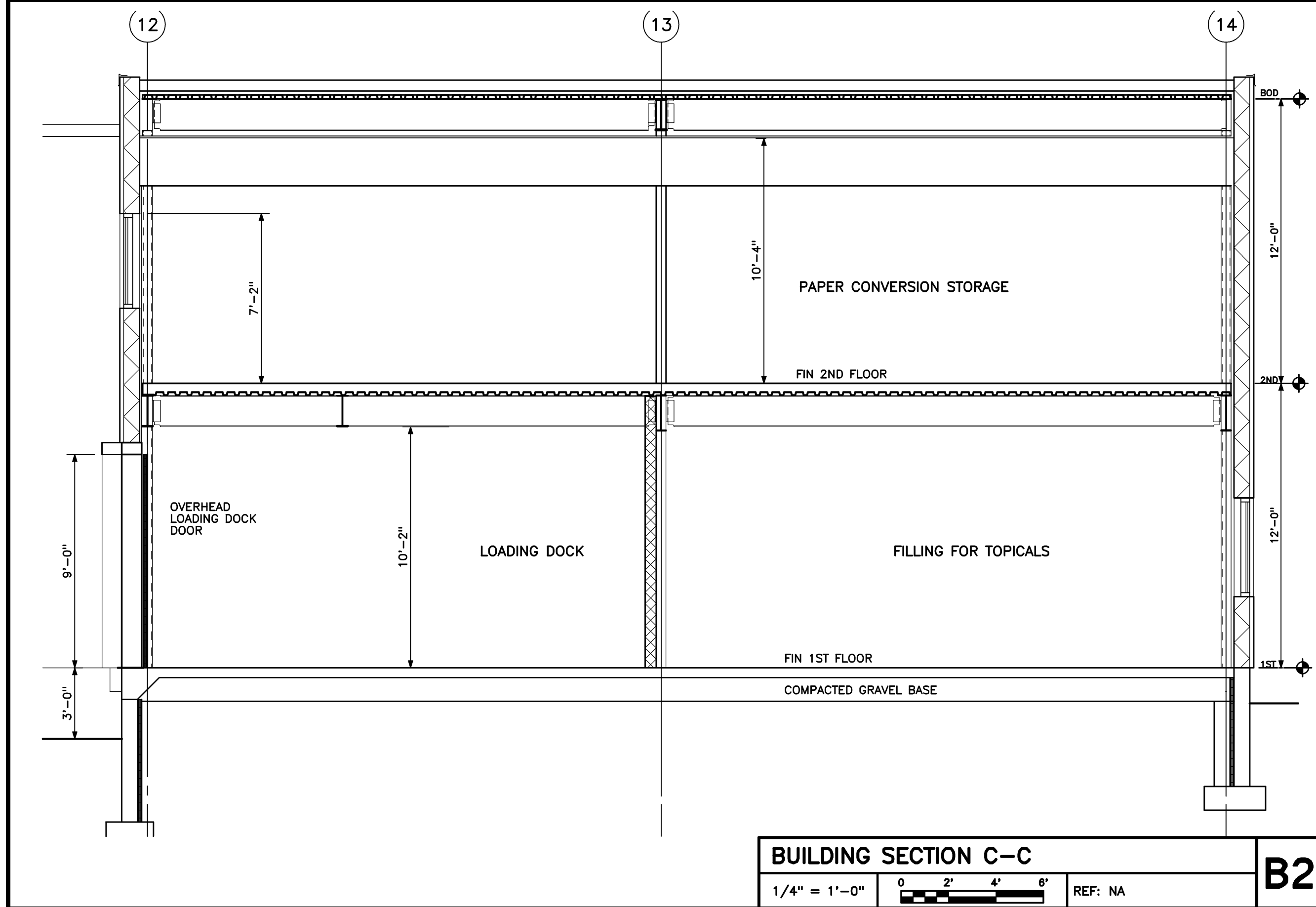

BUILDING SECTION C-C
1/4" = 1'-0" 0 2' 4' 6' REF: NA B2

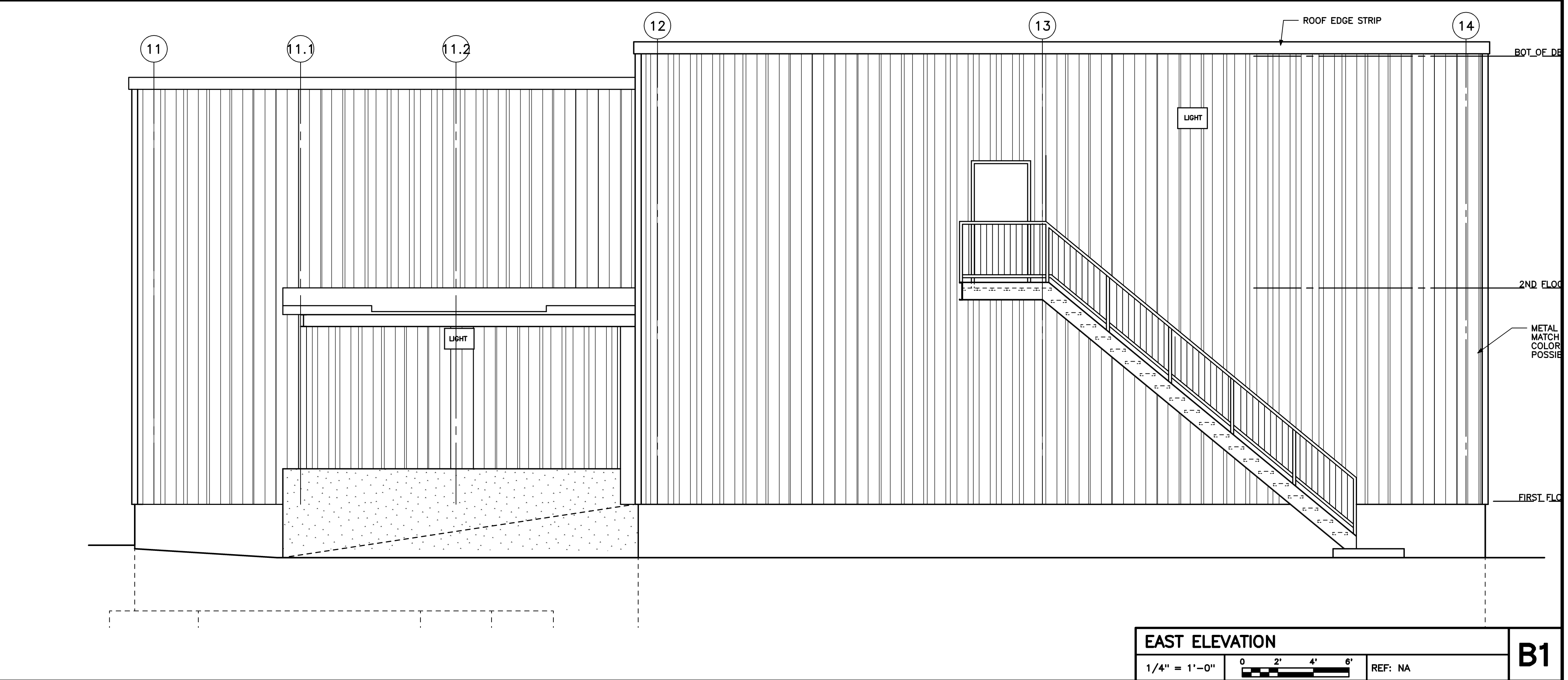

EAST ELEVATION
1/4" = 1'-0" 0 2' 4' 6' REF: NA B1

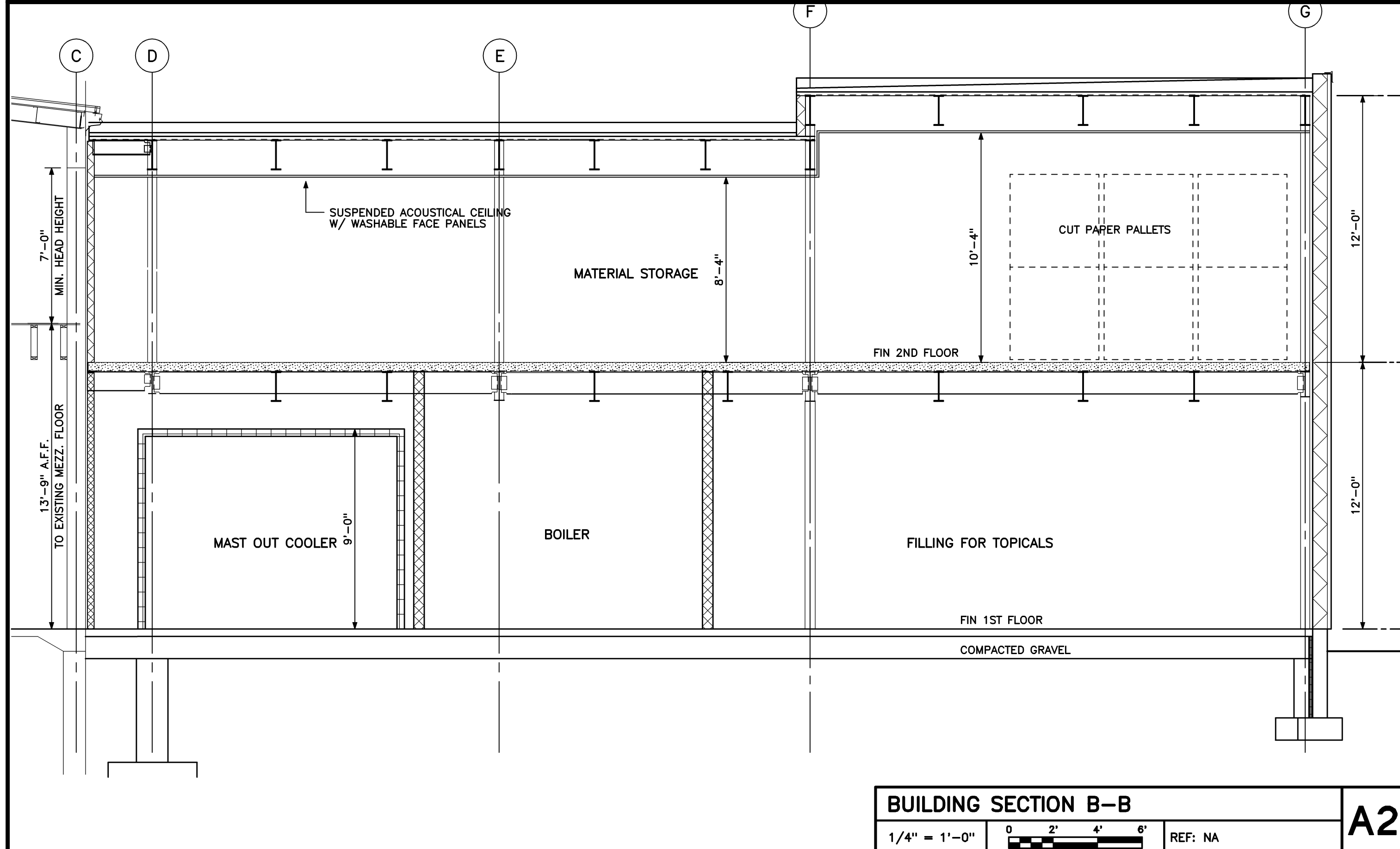

BUILDING SECTION B-B
1/4" = 1'-0" 0 2' 4' 6' REF: NA A2

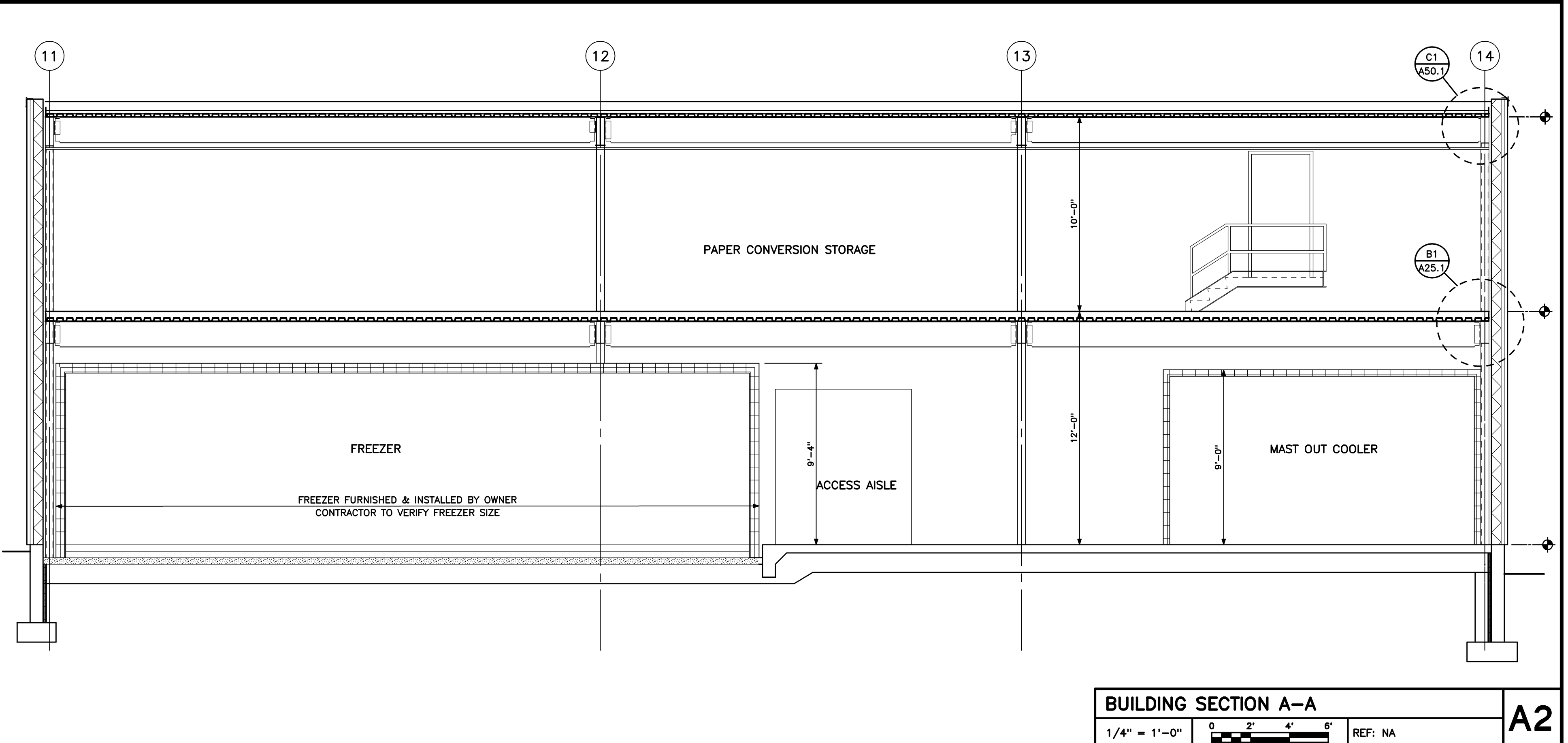

BUILDING SECTION A-A
1/4" = 1'-0" 0 2' 4' 6' REF: NA A2

Mark	Date	Description
-	03-31-14	REVIEW
-	05-22-2014	PLANNING BOARD REVIEW

PRELIMINARY NOT FOR CONSTRUCTION

PA / PE: DER © 2014 Harriman Associates
Drawn By: DER

ELEVATIONS/SECTIONS

A3