

SECTION AT EMERGENCY STAIR LANDING
1 1/2" = 1'-0" REF: NA

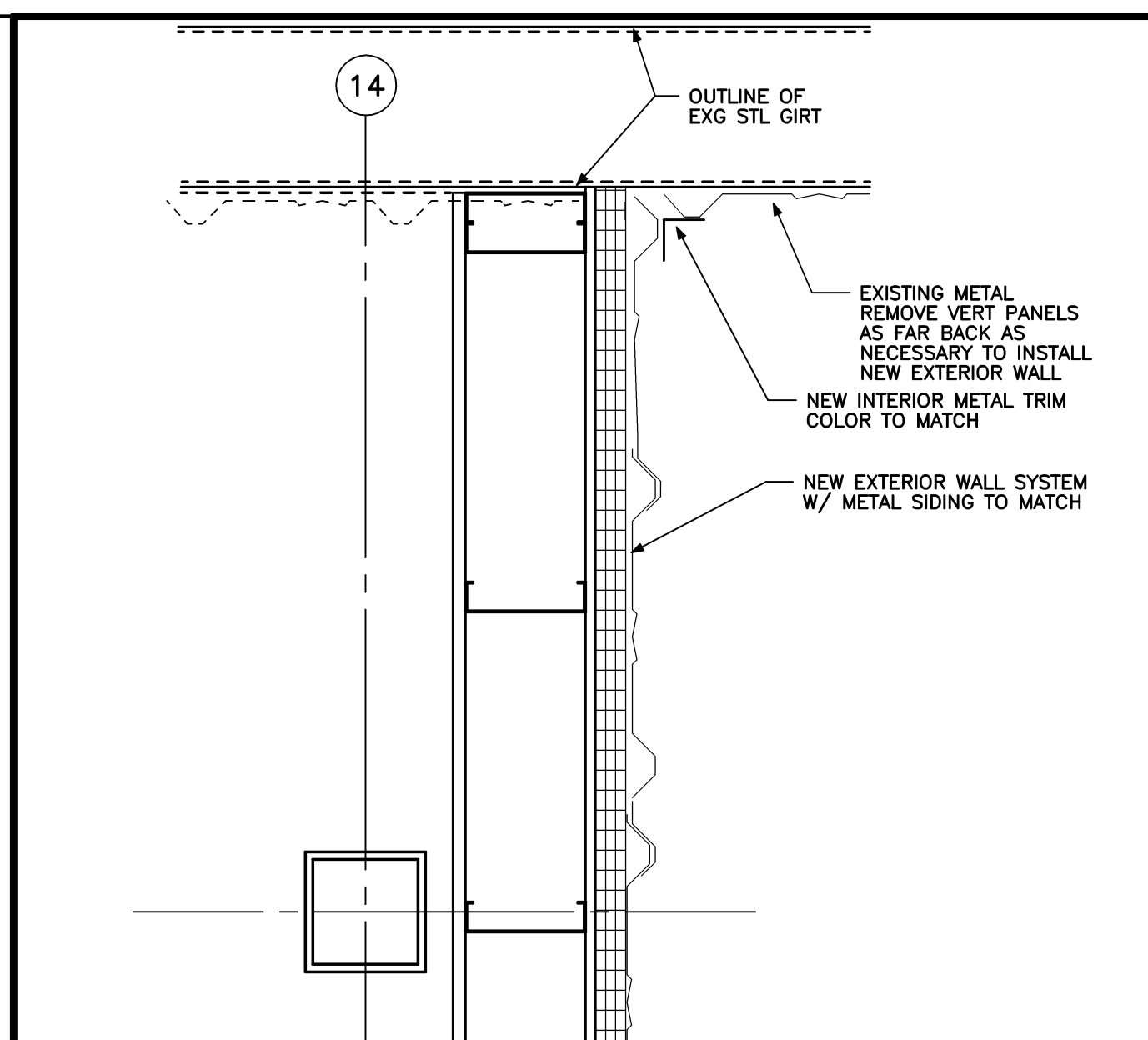

PLAN DETAIL - NEW TO EXISTING
1 1/2" = 1'-0" REF: NA

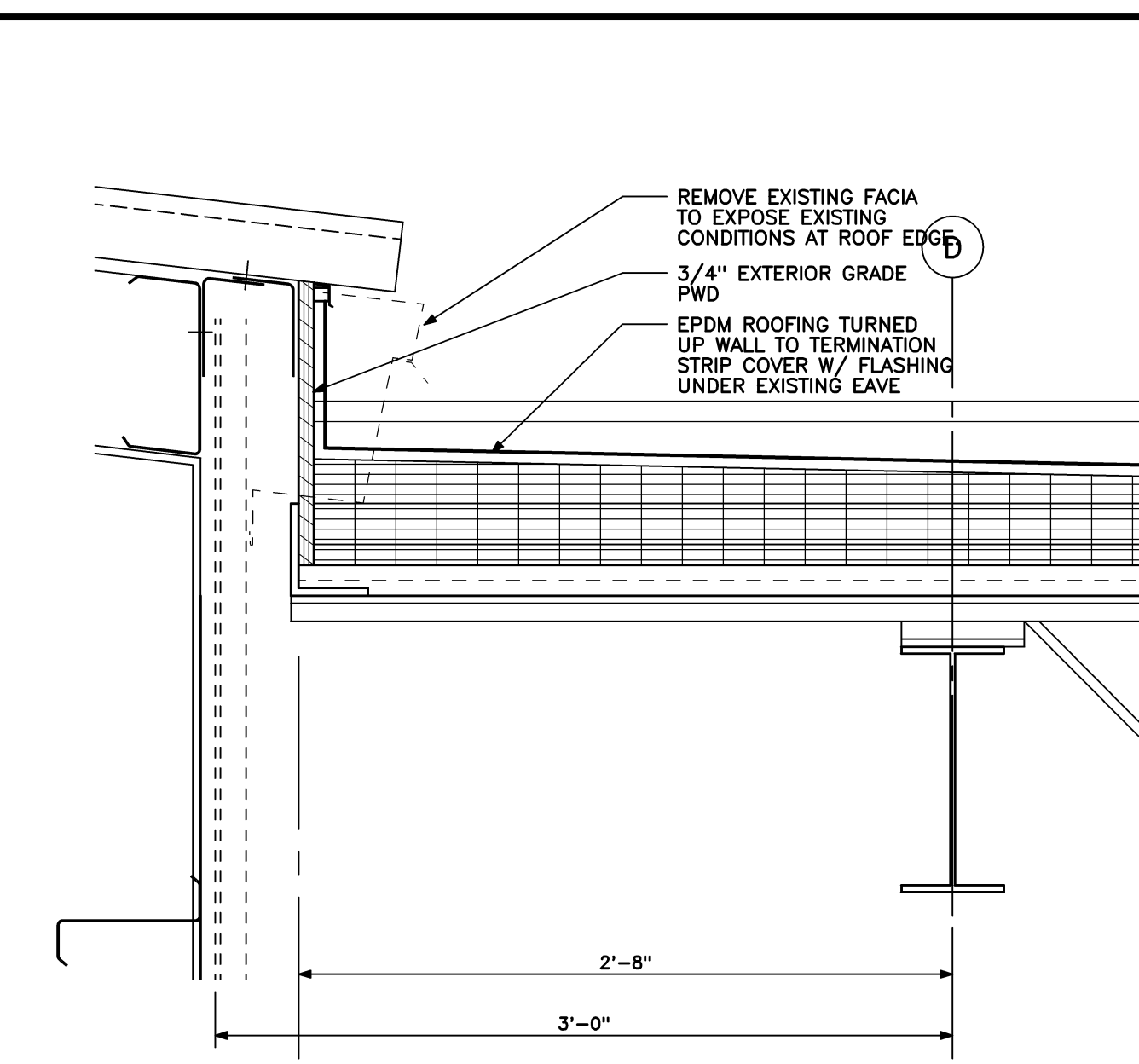

ROOF SYSTEM TO EXISTING PITCHED ROOF SYSTEM
1 1/2" = 1'-0" REF: NA

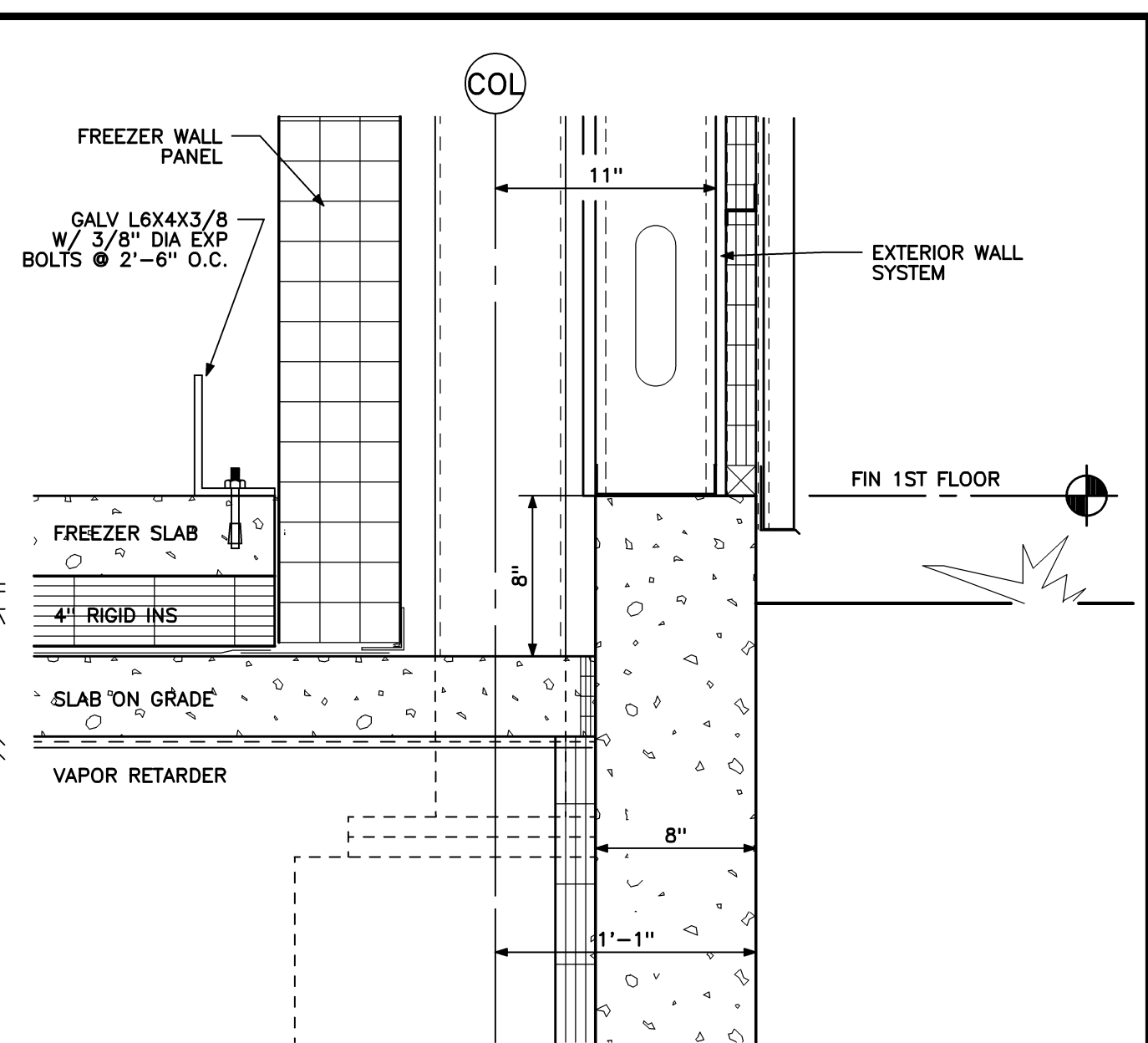

EXTERIOR STUD WALL TO FOUNDATION FREEZER
1 1/2" = 1'-0" REF: NA

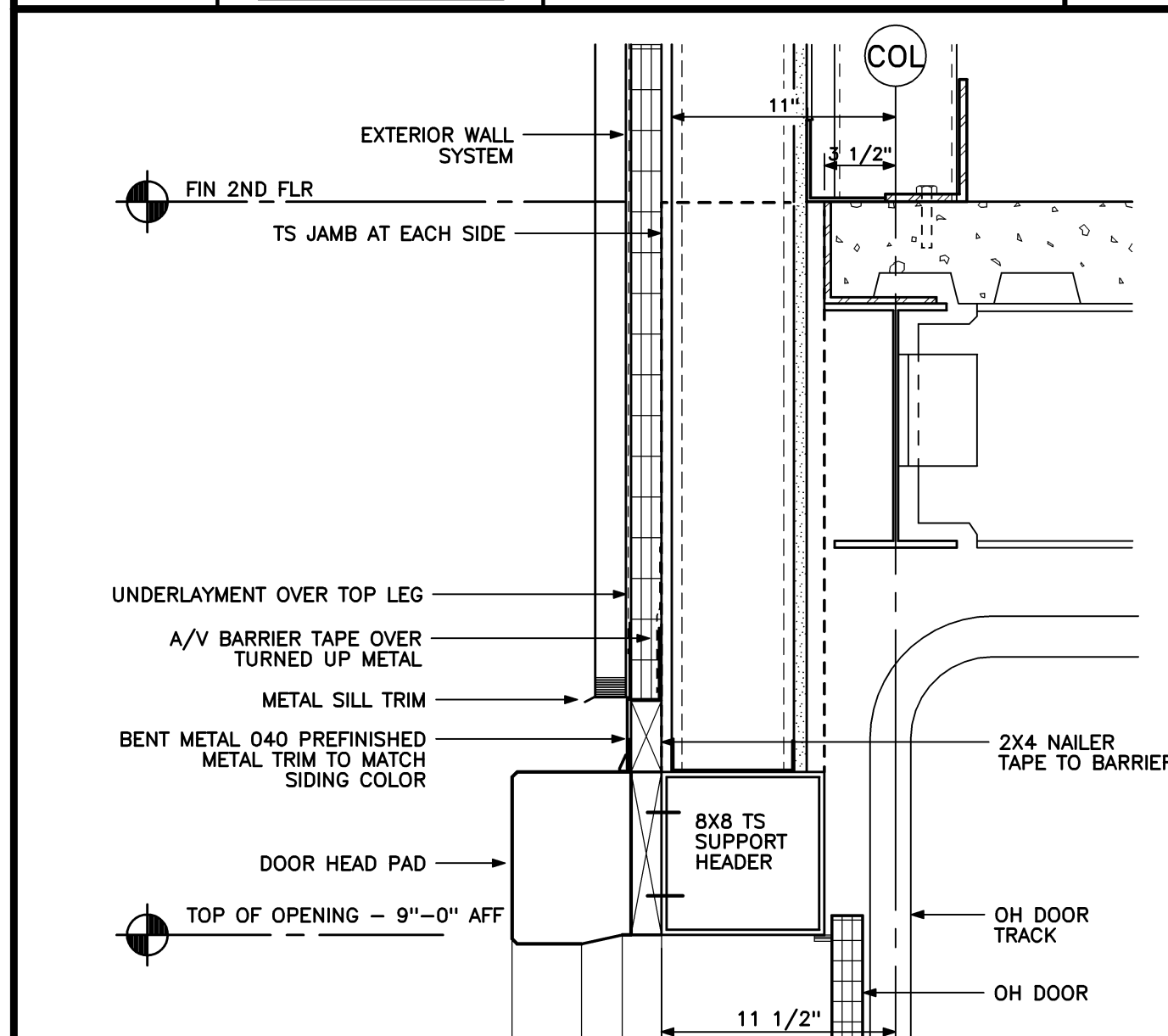

HEAD DETAIL - LOADING OH DOOR
1 1/2" = 1'-0" REF: NA

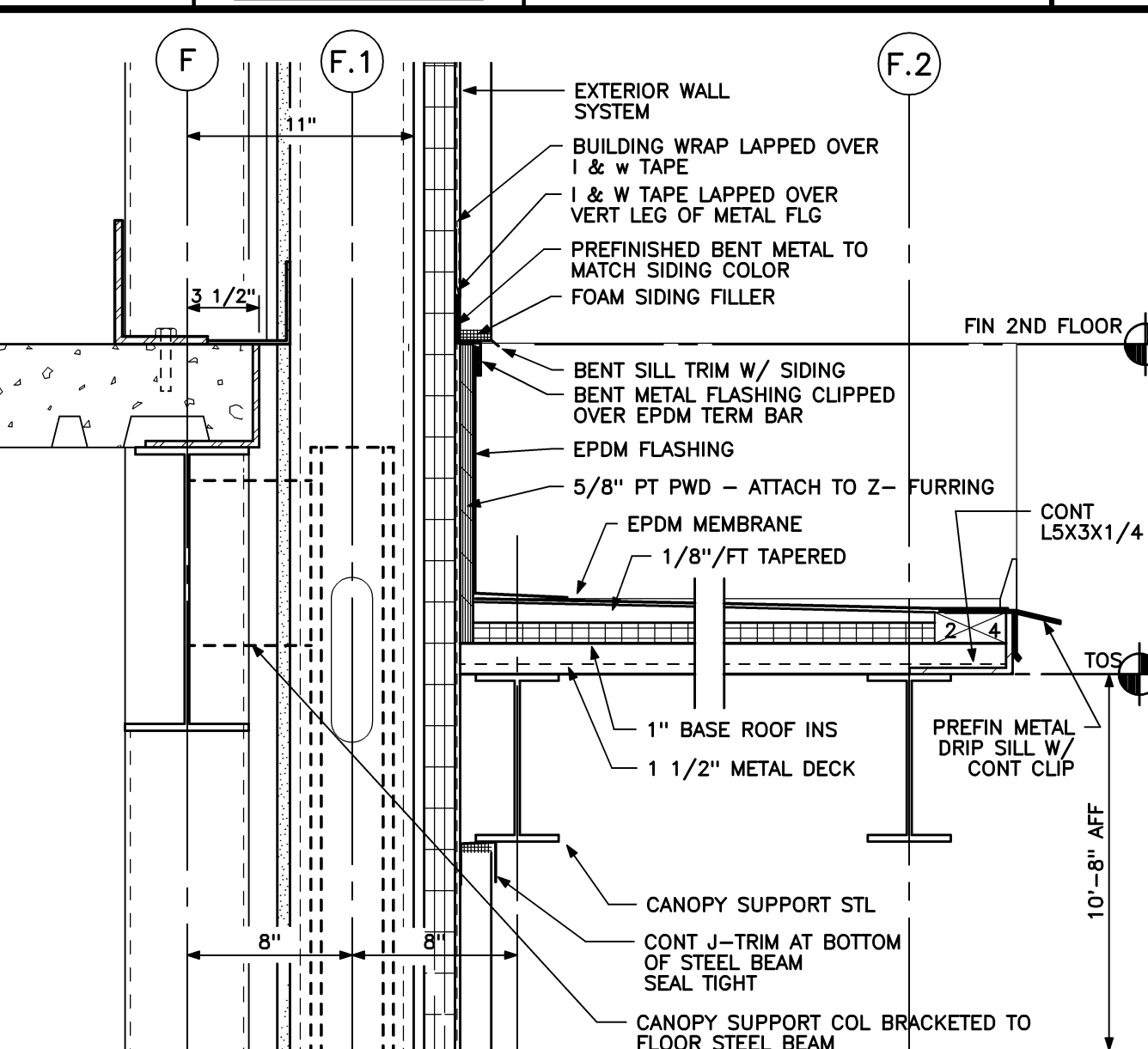

CANOPY ROOF TO EXTERIOR WALL
1 1/2" = 1'-0" REF: NA

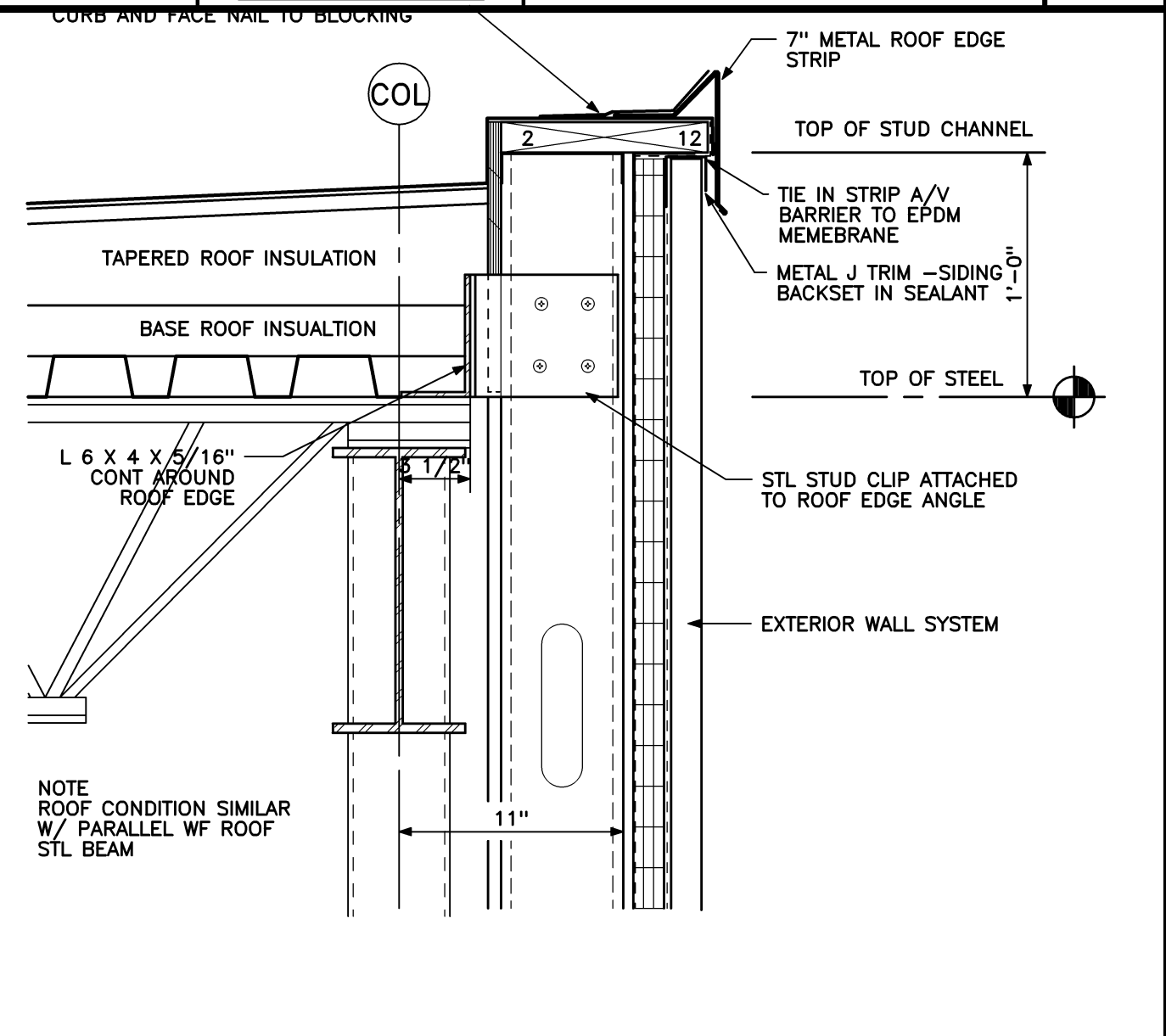

EXTERIOR STUD WALL TO ROOF FRAME
1 1/2" = 1'-0" REF: NA

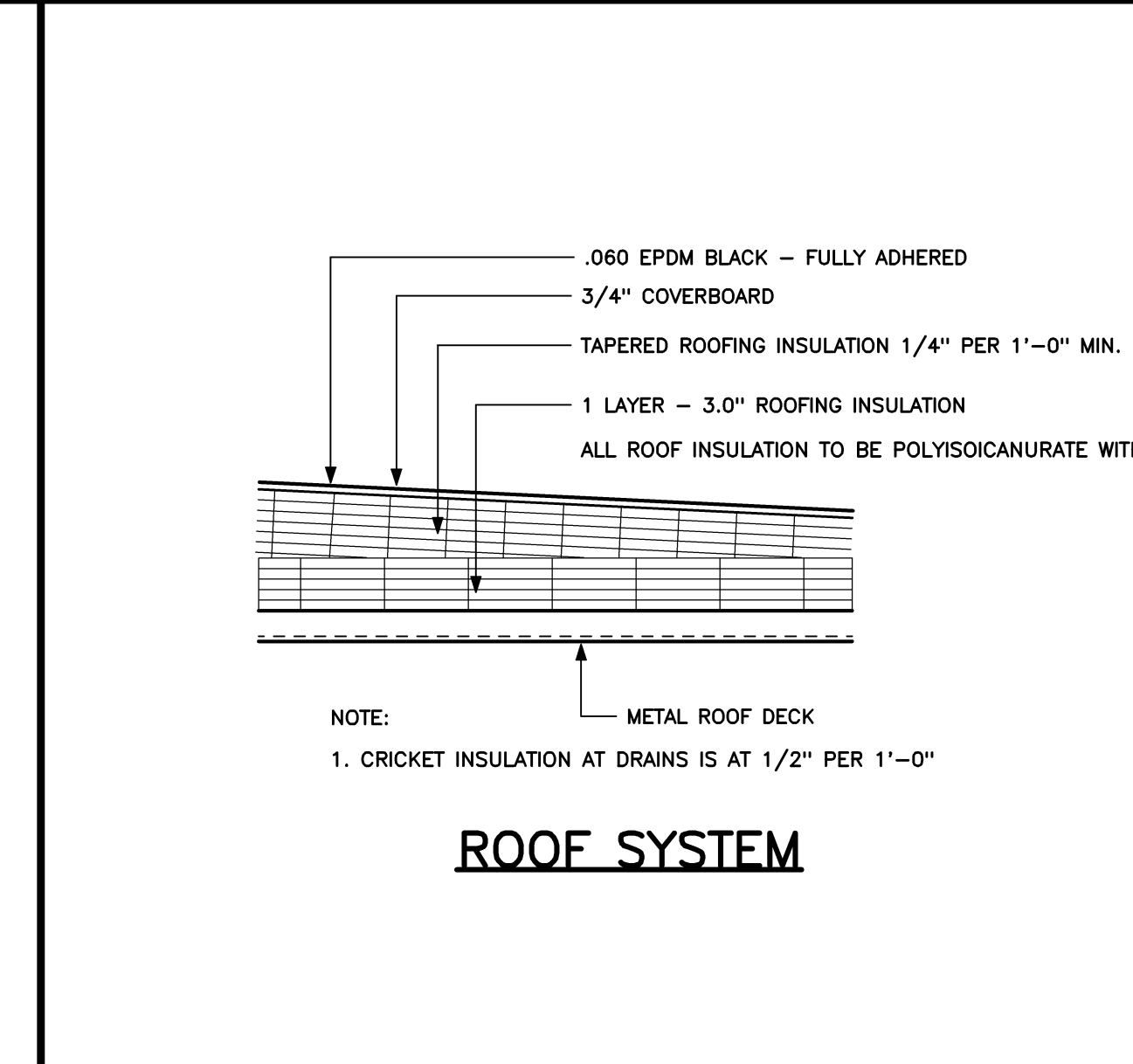

ROOF SYSTEM DETAIL
1 1/2" = 1'-0" REF: NA

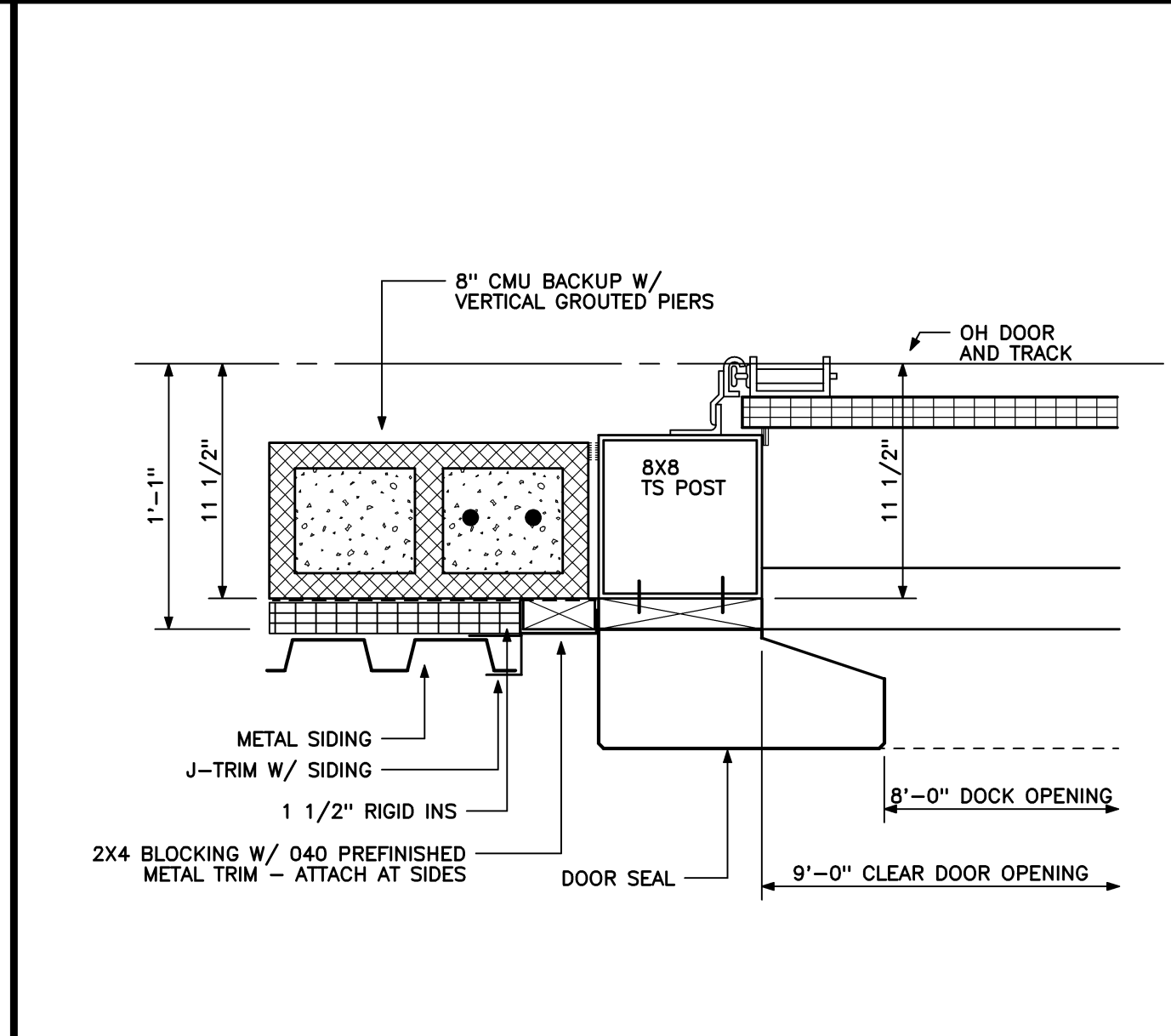

JAMB DETAIL - LOADING OH DOOR
1 1/2" = 1'-0" REF: NA

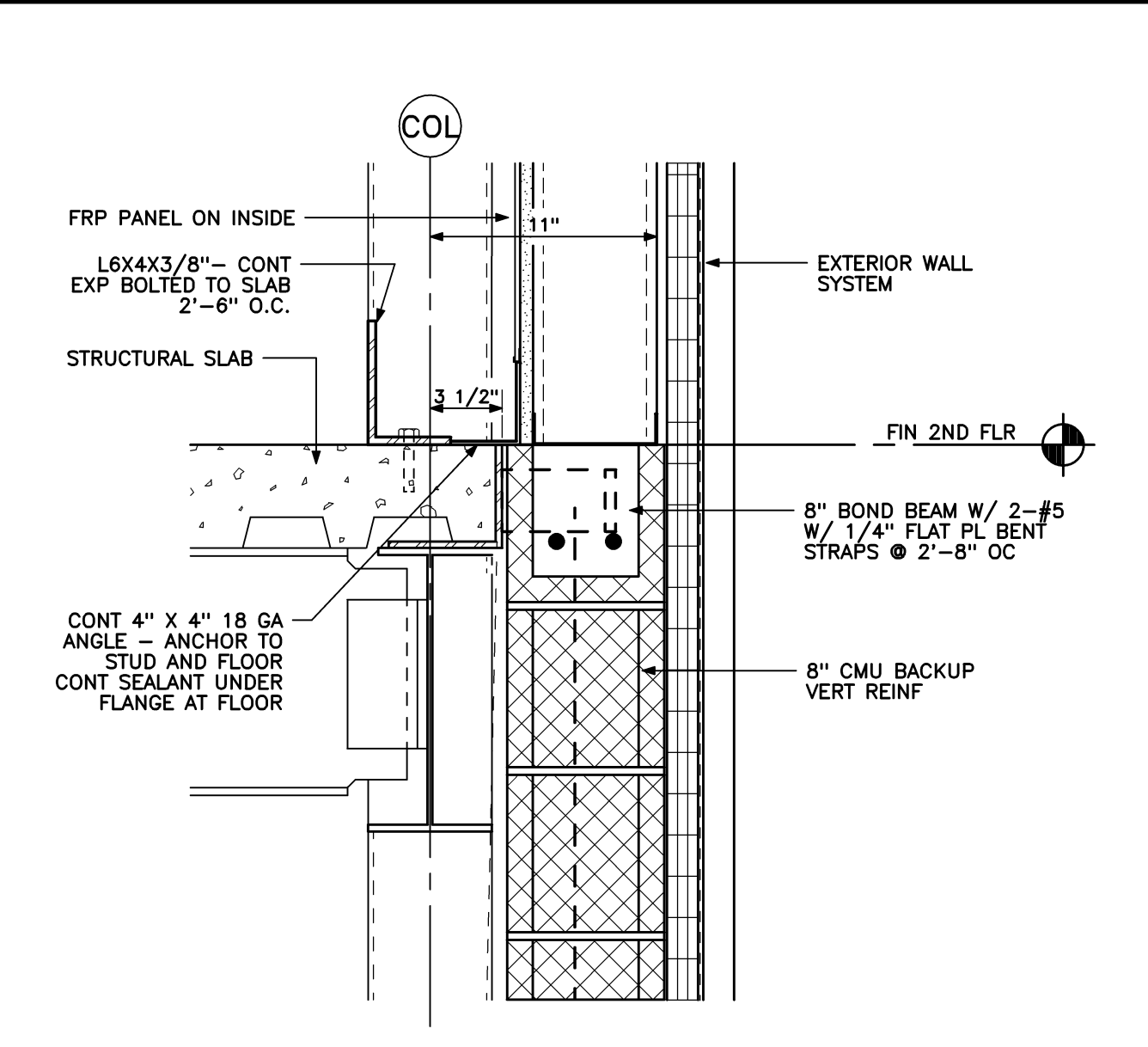

EXTERIOR CMU BACKUP TO FLOOR FRAME
1 1/2" = 1'-0" REF: NA

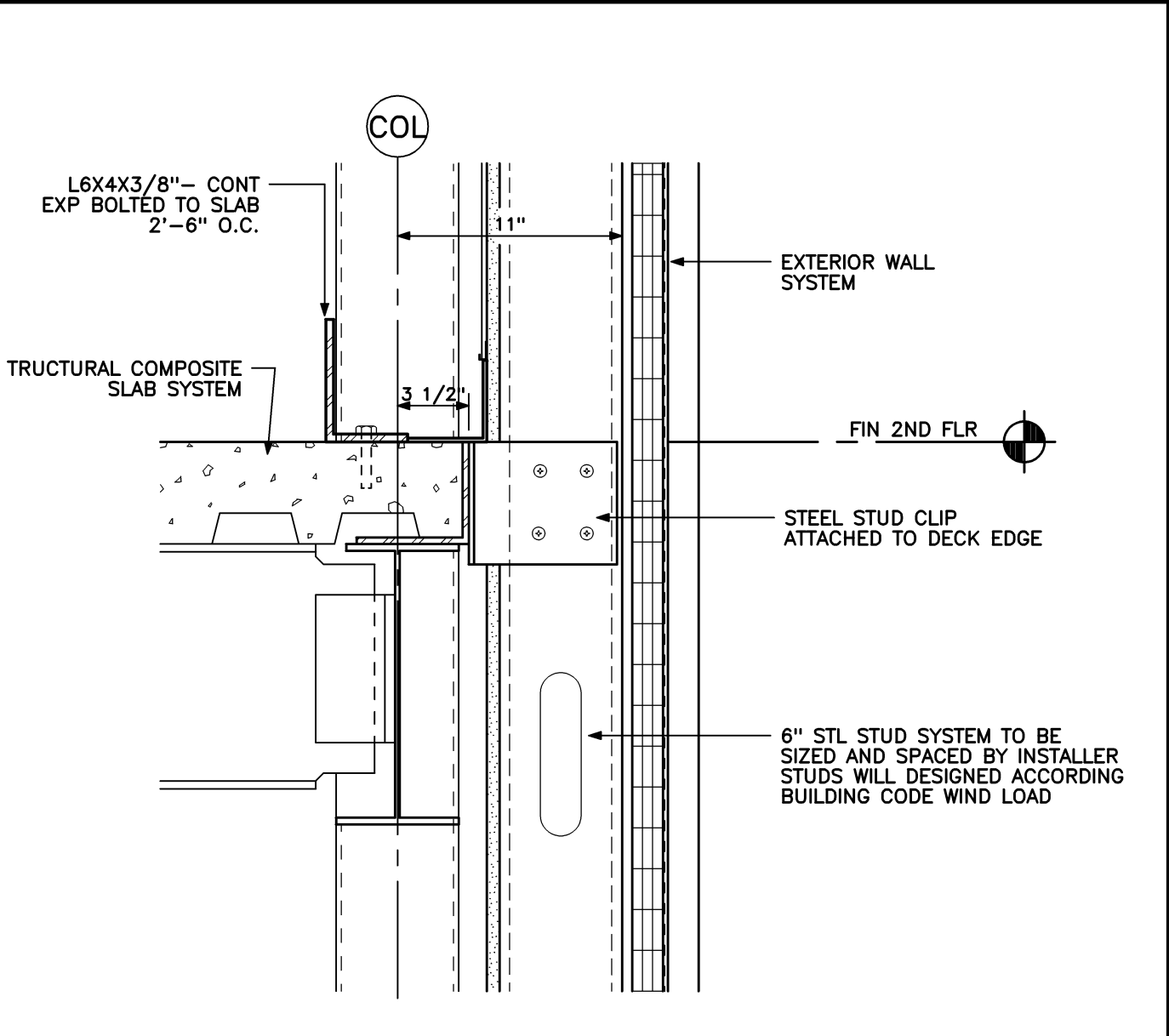

EXTERIOR STUD WALL TO FLOOR FRAME
1 1/2" = 1'-0" REF: NA

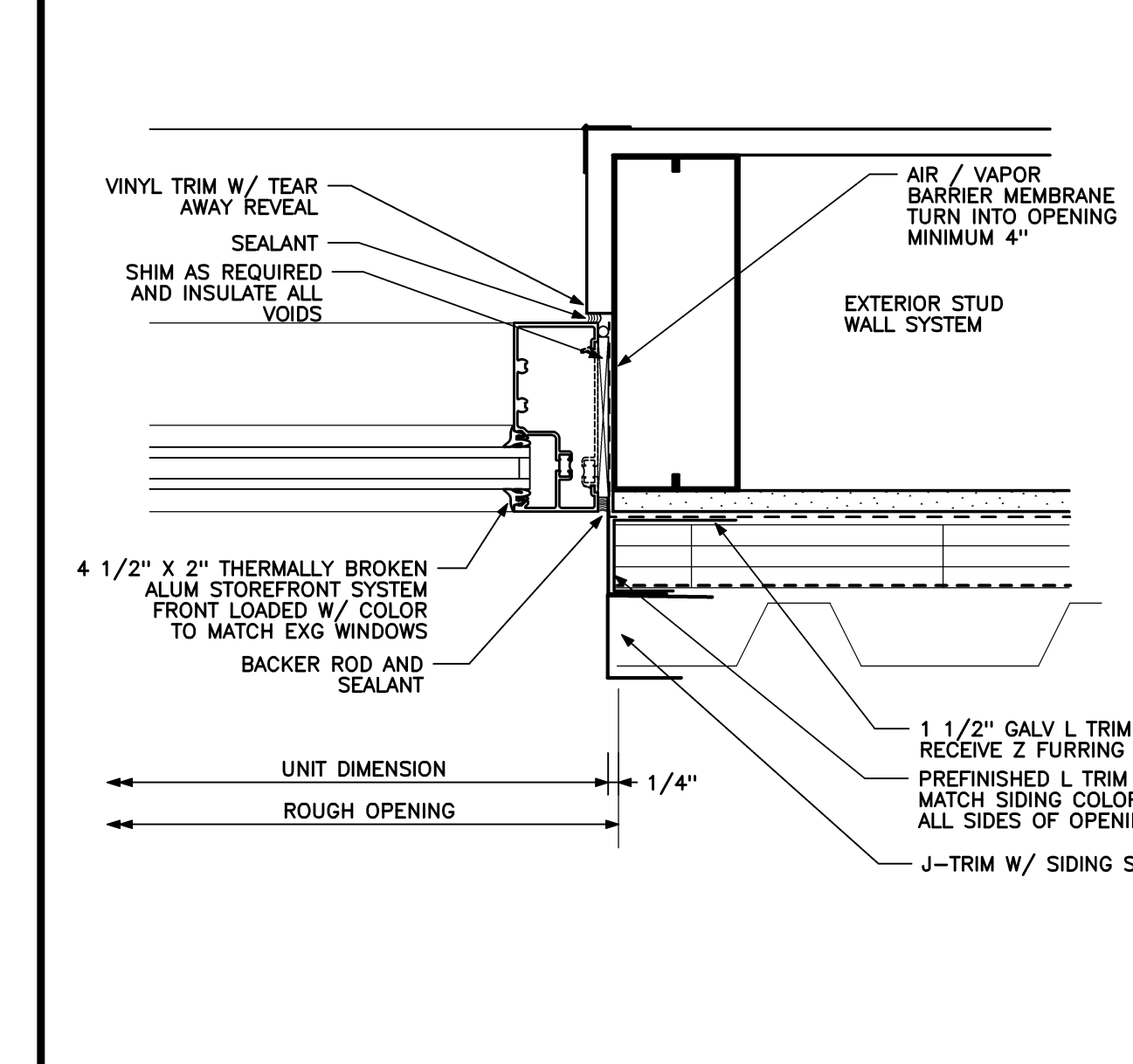

NEW ALUMINUM WINDOW - JAMB DETAIL
1 1/2" = 1'-0" REF: NA

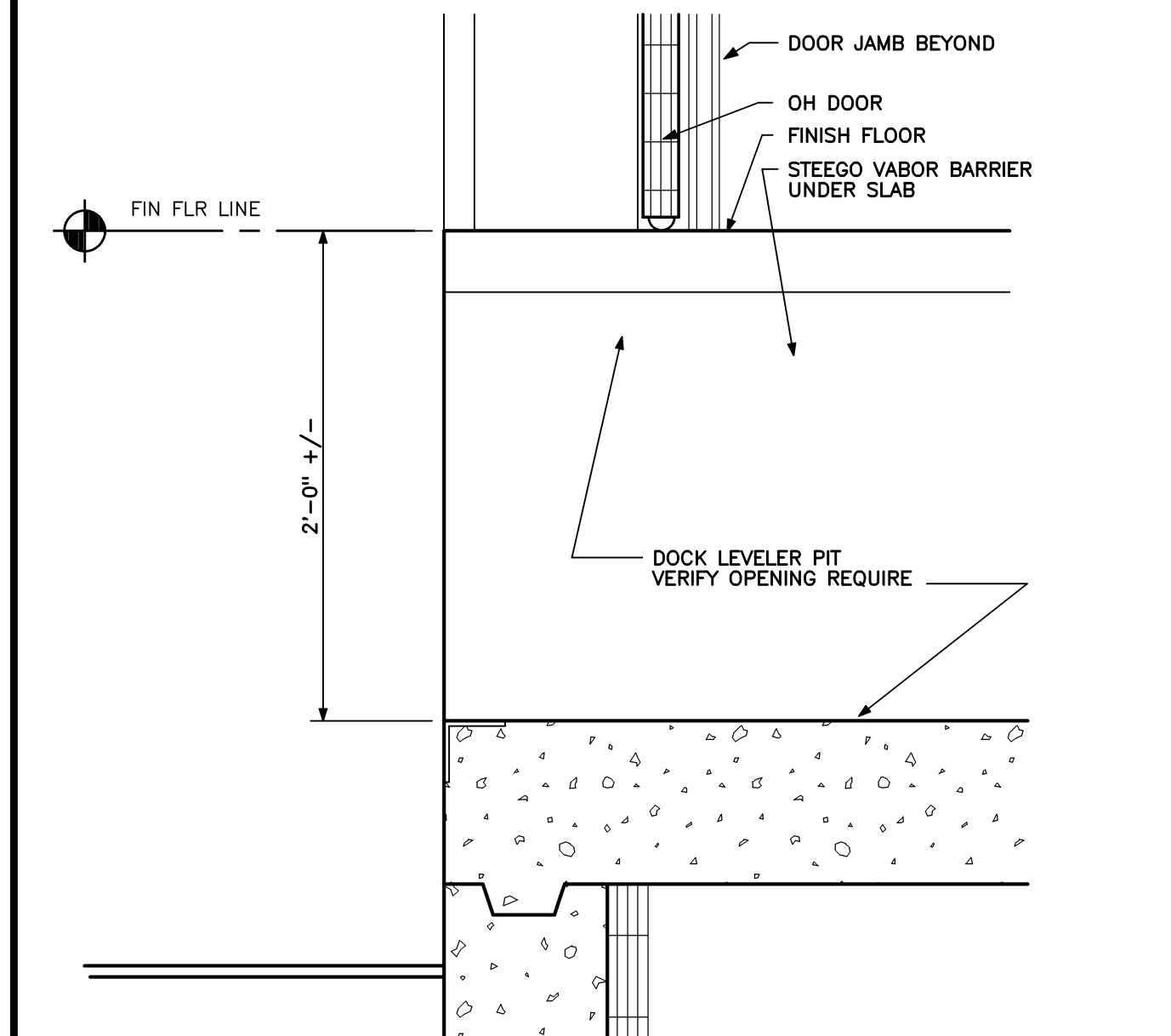

SILL DETAIL - LOADING OH DOOR
1 1/2" = 1'-0" REF: NA

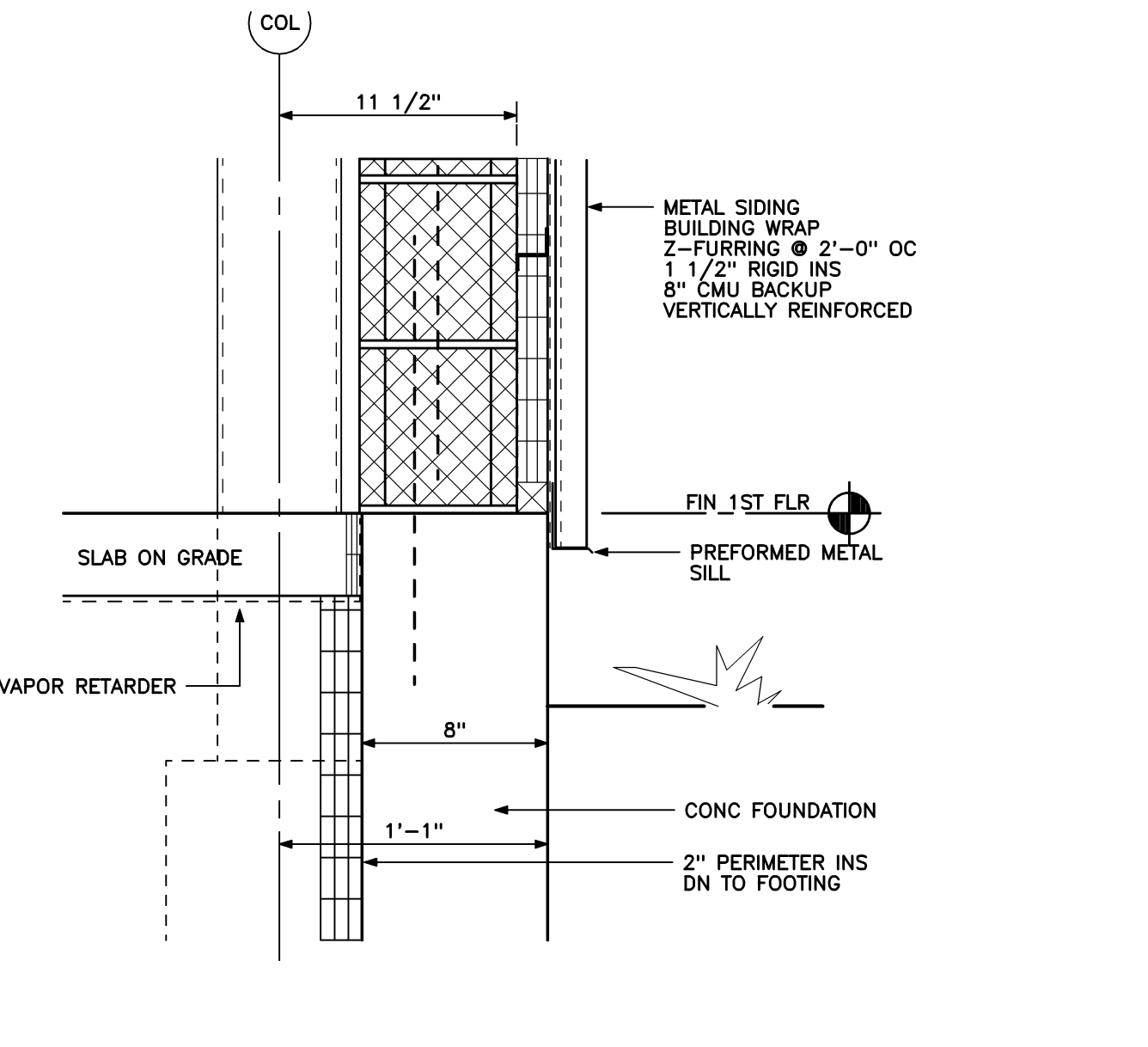

EXTERIOR CMU BACKUP TO FOUNDATION
1 1/2" = 1'-0" REF: NA

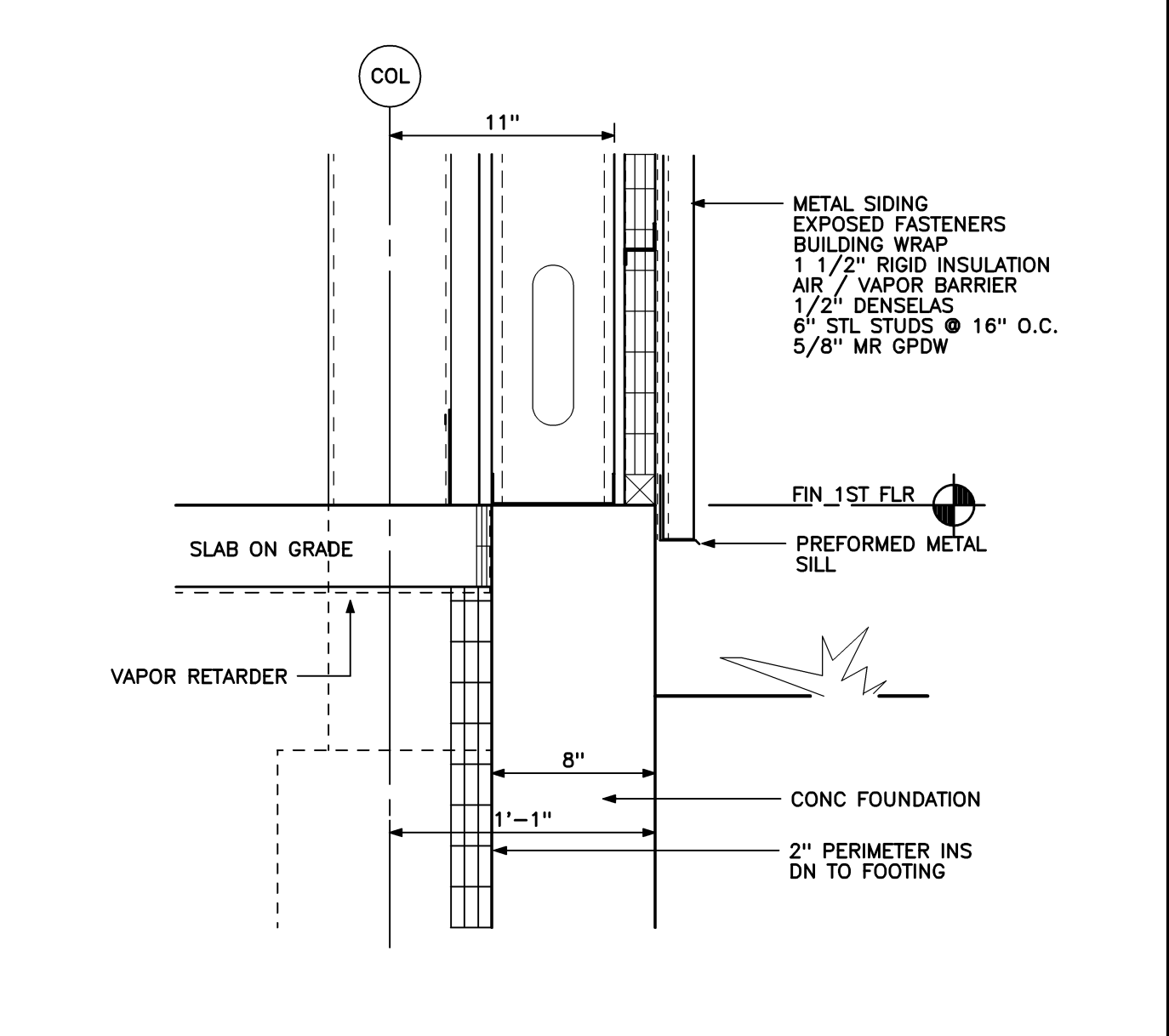

STUD WALL TO FOUNDATION DETAIL
1 1/2" = 1'-0" REF: NA

Mark	Date	Description
-	06-27-14	FINAL REVIEW
-	07-25-14	ISSUED FOR CONSTRUCTION

