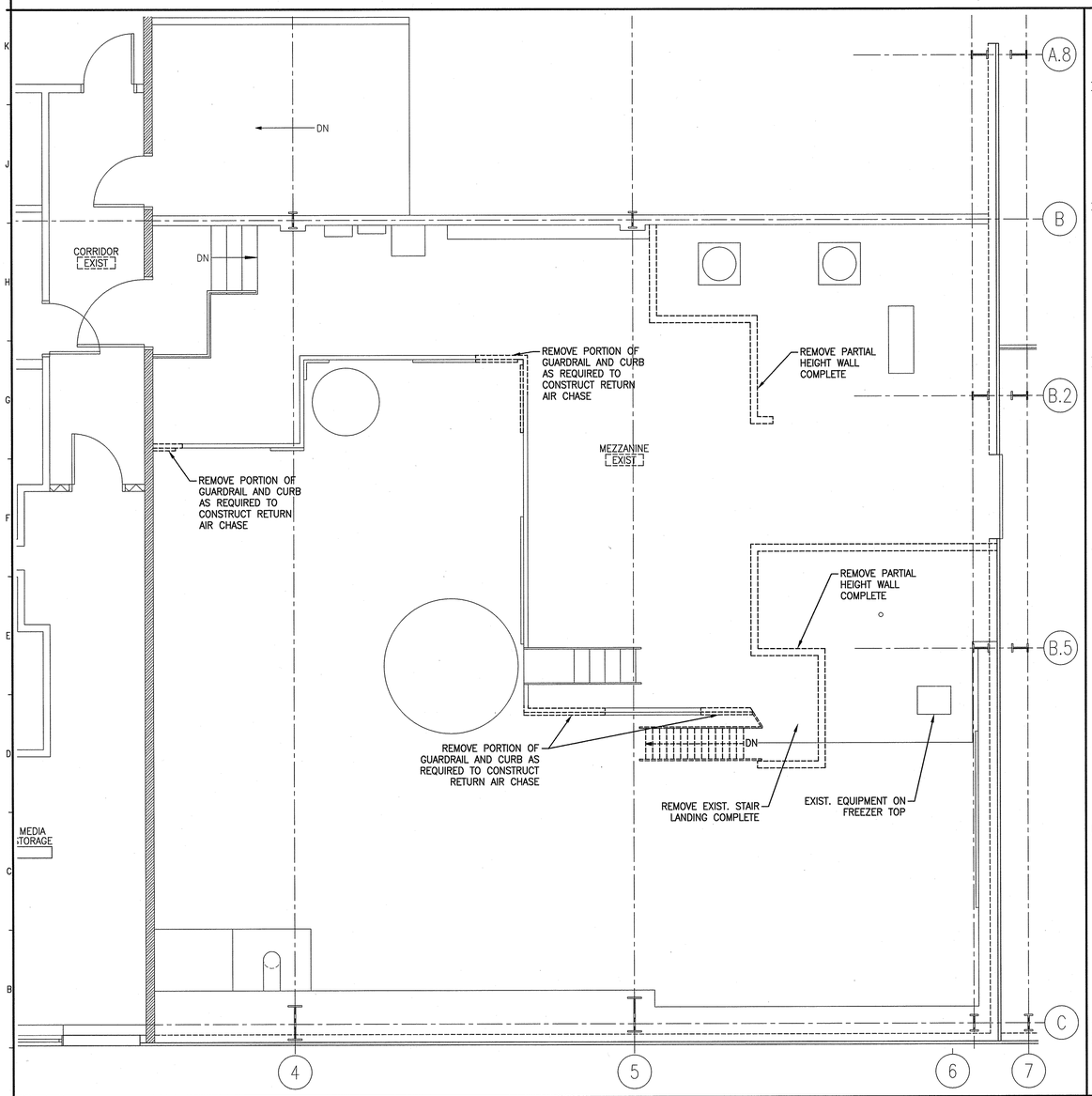

A1 SECOND FLOOR DEMOLITION PLAN

1/4" = 1'-0" *

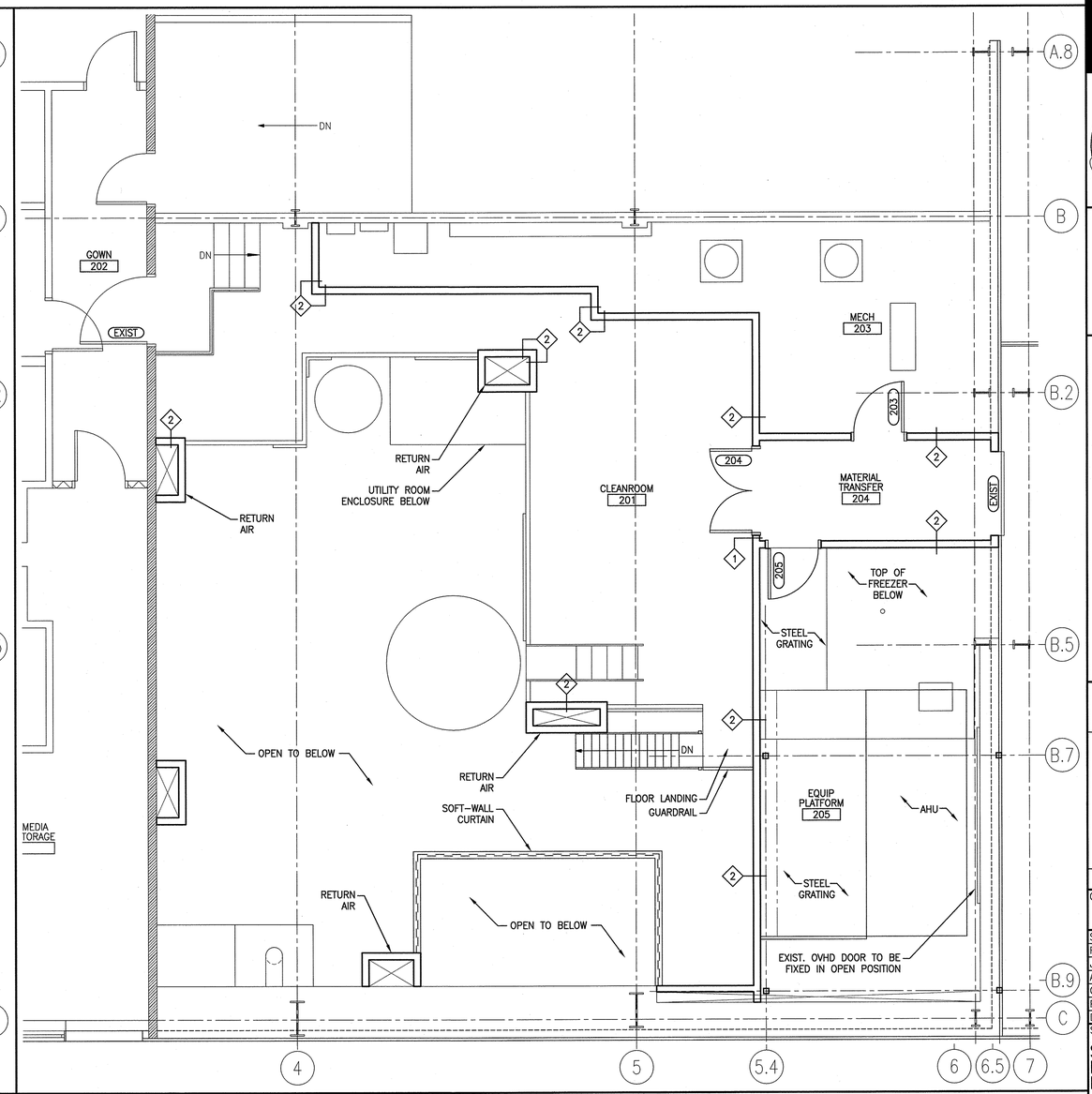

A9 SECOND FLOOR PLAN (PROPOSED)

1/4" = 1'-0" *

HC HODESS CONSTRUCTION CORP
Hodess Construction Corp
100 John L. Dietsch Sq.
No. Attleboro, MA 02763
508-695-1100 (P) 508-695-3101 (F)

SMRT
ARCHITECTURE
ENGINEERING
PLANNING
INTERIOR DESIGN
COMMISSIONING
144 Fore Street
P.O. Box 618
Portland, Maine 04104
tel. (207) 772-3846
fax. (207) 772-1070
www.smrtinc.com

LICENSED ARCHITECT
DAVID A. MAINS
STATE OF MAINE
1-9-14

PROJECT NORTH
TRUE NORTH

IMMUCELL CORPORATION CLEANROOM RENOVATION

PORTLAND, ME

ISSUED FOR PERMIT 1-9-14

CURRENT ISSUE STATUS:

REV	DESCRIPTION	DATE
0	ISSUED FOR PERMIT	1-9-14

GRAPHIC SCALE: 0" 1"

SCALE:	AS INDICATED
PROJECT MANAGER:	RAB
JC/DRAWN BY:	TCM
A/E OF RECORD:	DAM
CAD FILE:	13157-AE102
PROJECT NO:	13157
DATE:	1-9-14

SHEET TITLE:

SECOND FLOOR DEMOLITION AND FLOOR PLANS

SHEET No. AE102

© COPYRIGHT 2013 SMRT INC.