

**EROSION CONTROL NOTES**

1. EROSION CONTROL MEASURES SHALL BE INSTALLED PRIOR TO THE START OF CONSTRUCTION.
2. EROSION CONTROL MEASURES SHALL BE MAINTAINED THROUGHOUT CONSTRUCTION AND SHALL BE RESTORED TO ORIGINAL OR BETTER CONDITION AFTER CONSTRUCTION IS COMPLETE.
3. EROSION CONTROL MEASURES SHALL BE INSTALLED WITHIN 14 DAYS OF THE START OF CONSTRUCTION.
4. EROSION CONTROL MEASURES SHALL BE MAINTAINED THROUGHOUT CONSTRUCTION AND SHALL BE RESTORED TO ORIGINAL OR BETTER CONDITION AFTER CONSTRUCTION IS COMPLETE.
5. EROSION CONTROL MEASURES SHALL BE INSTALLED WITHIN 14 DAYS OF THE START OF CONSTRUCTION.
6. EROSION CONTROL MEASURES SHALL BE MAINTAINED THROUGHOUT CONSTRUCTION AND SHALL BE RESTORED TO ORIGINAL OR BETTER CONDITION AFTER CONSTRUCTION IS COMPLETE.
7. EROSION CONTROL MEASURES SHALL BE INSTALLED WITHIN 14 DAYS OF THE START OF CONSTRUCTION.
8. EROSION CONTROL MEASURES SHALL BE MAINTAINED THROUGHOUT CONSTRUCTION AND SHALL BE RESTORED TO ORIGINAL OR BETTER CONDITION AFTER CONSTRUCTION IS COMPLETE.
9. EROSION CONTROL MEASURES SHALL BE INSTALLED WITHIN 14 DAYS OF THE START OF CONSTRUCTION.
10. EROSION CONTROL MEASURES SHALL BE MAINTAINED THROUGHOUT CONSTRUCTION AND SHALL BE RESTORED TO ORIGINAL OR BETTER CONDITION AFTER CONSTRUCTION IS COMPLETE.

**SOILS**

SOILS SHOWN ON THIS PLAN ARE BASED ON THE RESULTS OF SOIL TESTS CONDUCTED AT THE LOCATION OF THE PROPOSED WATERSHED. SOILS ARE CLASSIFIED AS PER THE UNIFORM SOIL LOSS EQUATION (USLE) SYSTEM.

**WOODEN DIAPHRAGM ENCLOSURE W/COARSE CRIBS**

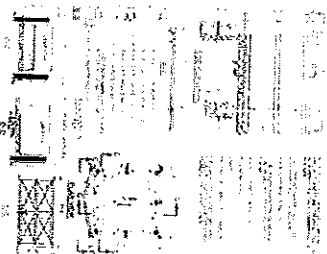

**LEGEND - WATERSHED (SEE PLAN SHEET 24 AND 25)**

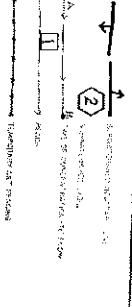

2 1 2	JOB NO. 2392 SHEET	DRAINAGE PLAN PROPOSED ADDITION GEARY BREWING CO.	DESIGNED BY: J.C. SWANSON CHECKED BY: J.C. SWANSON SCALE: 1" = 20' DATE: 04-01-96	Revision: _____ U.S. Date: _____	PLAN SHOWING AN ADDITION TO <b>D. L. GEARY BREWING CO.</b> PORTLAND, MAINE 400 RIVERSIDE PROPERTIES 1750 234 WESTBROOK, MAINE 04093		
	<p>NOT TO SCALE</p>						