



COMMENTS

10/15/90 Sign installed per plans

	Type	Inspection Record	Date
Foundation:	_____	_____	_____
Framing:	_____	_____	_____
Plumbing:	_____	_____	_____
Final:	_____	_____	_____
Other:	_____	_____	_____

BUILDING PERMIT REPORT

DATE: 17 OCT. 97 ADDRESS: 75 Industrial Way  
REASON FOR PERMIT: To erect a ground sign 20ft (Ground sign)  
BUILDING OWNER: Pizzol Fruit & Produce  
CONTRACTOR: Reginald G. Wyman  
PERMIT APPLICANT: APPROVAL: \*1, \*30 DENIED  
USE GROUP U BOCA 1996 CONSTRUCTION TYPE SB

CONDITION(S) OF APPROVAL

- 1. This permit does not excuse the applicant from meeting applicable State and Federal rules and laws.
2. Before concrete for foundation is placed, approvals from the Development Review Coordinator and Inspection Services must be obtained. (A 24 hour notice is required prior to inspection)
3. Precaution must be taken to protect concrete from freezing.
4. It is strongly recommended that a registered land surveyor check all foundation forms before concrete is placed. This is done to verify that the proper setbacks are maintained.
5. Private garages located beneath habitable rooms in occupancies in Use Group R-1, R-2, R-3 or I-1 shall be separated from adjacent interior spaces by fire partitions and floor/ceiling assembly which are constructed with not less than 1-hour fire resisting rating. Private garages attached side-by-side to rooms in the above occupancies shall be completely separated from the interior spaces and the attic area by means of 1/2 inch gypsum board or the equivalent applied to the garage means of 1/2 inch gypsum board or the equivalent applied to the garage side. (Chapter 4 Section 407.0 of the BOCA/1996)
6. All chimneys and vents shall be installed and maintained as per Chapter 12 of the City's Mechanical Code. (The BOCA National Mechanical Code/1993).
7. Sound transmission control in residential building shall be done in accordance with Chapter 12 section 1214.0 of the city's building code.
8. Guardrails & Handrails: A guardrail system is a system of building components located near the open sides of elevated walking surfaces for the purpose of minimizing the possibility of an accidental fall from the walking surface to the lower level. Minimum height all Use Groups 42" , except Use Group R which is 36". In occupancies in Use Group A, B, H-4, I-1, I-2 M and R and public garages and open parking structures, open guards shall have balusters or be of solid material such that a sphere with a diameter of 4" cannot pass through any opening. Guards shall not have an ornamental pattern that would provide a ladder effect. (Handrails shall be a minimum of 34" but not more than 38". Use Group R-3 shall not be less than 30", but not more than 38".)
9. Headroom in habitable space is a minimum of 7'6".
10. Stair construction in Use Group R-3 & R-4 is a minimum of 10" tread and 7 3/4" maximum rise. All other Use group minimum 11" tread, 7" maximum rise.
11. The minimum headroom in all parts of a stairway shall not be less than 80 inches. (6' 8")
12. Every sleeping room below the fourth story in buildings of use Groups R and I-1 shall have at least one operable window or exterior door approved for emergency egress or rescue. The units must be operable from the inside without the use of special knowledge or separate tools. Where windows are provided as means of egress or rescue they shall have a sill height not more than 44 inches (1118mm) above the floor. All egress or rescue windows from sleeping rooms shall have a minimum net clear opening height dimension of 24 inches (610mm). The minimum net clear opening width dimension shall be 20 inches (508mm), and a minimum net clear opening of 5.7 sq. ft.
13. Each apartment shall have access to two (2) separate, remote and approved means of egress. A single exit is acceptable when it exits directly from the apartment to the building exterior with no communications to other apartment units.
14. All vertical openings shall be enclosed with construction having a fire rating of at least one (1)hour, including fire doors with self closer's.
15. The boiler shall be protected by enclosing with (1) hour fire-rated construction including fire doors and ceiling, or by providing automatic extinguishment.
16. All single and multiple station smoke detectors shall be of an approved type and shall be installed in accordance with the provisions of the City's Building Code Chapter 9, Section 19, 920.3.2 (BOCA National Building Code/1996), and NFPA 101 Chapter 18 & 19. (Smoke detectors shall be installed and maintained at the following locations):
- In the immediate vicinity of bedrooms
- In all bedrooms

• In each story within a dwelling unit, including basements  
In addition to the required AC primary power source, required smoke detectors in occupancies in Use Groups R-2, R-3 and I-1 shall receive power from a battery when the AC primary power source is interrupted. (Interconnection is required)

- 17. A portable fire extinguisher shall be located as per NFPA #10. They shall bear the label of an approved agency and be of an approved type.
- 18. The Fire Alarm System shall be maintained to NFPA #72 Standard.
- 19. The Sprinkler System shall maintained to NFPA #13 Standard.
- 20. All exit signs, lights, and means of egress lighting shall be done in accordance with Chapter 10 Section & Subsections 1023. & 1024. Of the City's building code. (The BOCA National Building Code/1996)
- 21. No construction or demolition work shall begin until you have obtained permits for dumpsters or containers. A work Stop Order shall be issued if this requirement is not met.
- 22. Section 25-135 of the Municipal Code for the City of Portland states, "No person or utility shall be granted a permit to excavate or open any street or sidewalk from the time of November 15 of each year to April 15 of the following year".
- 23. The builder of a facility to which Section 4594-C of the Maine State Human Rights Act Title 5 MRSA refers, shall obtain a certification from a design professional that the plans commencing construction of the facility, the builder shall submit the certification to the Division of Inspection Services.
- 24. This permit does not excuse the applicant from obtaining any license which may be needed from the City Clerk's office.
- 25. Ventilation shall meet the requirements of Chapter 12 Sections 1210. of the City's Building Code.
- 26. All electrical, plumbing and HVAC permits must be obtained by a Master Licensed holders of their trade.
- 27. All requirements must be met before a final Certificate of Occupancy is issued.
- 28. All building elements shall meet the fastening schedule as per Table 2305.2 of the City's Building Code. (The BOCA National Building Code/1996).
- 29. Ventilation of spaces within a building shall be done in accordance with the City's Mechanical Code (The BOCA National Mechanical Code/1993).
- x30. This sign is being issued with the understanding that the foundation for this or anchorage for this proposed sign shall meet the city's building code requirements for loads and stresses.
- 32. \_\_\_\_\_
- 33. \_\_\_\_\_
- 34. \_\_\_\_\_

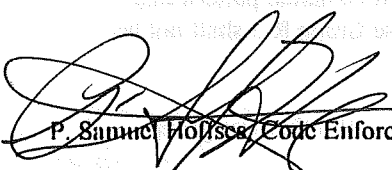

P. Sumner Hollister / Code Enforcement

cc: Lt. McDougall, PFD  
Marge Schmuckal

# ACORD CERTIFICATE OF INSURANCE

DATE (MM/DD/YY)  
10/09/97

PRODUCER  
NORTON.  
75 JOHN ROBERTS ROAD  
SOUTH PORTLAND ME 04106

THIS CERTIFICATE IS ISSUED AS A MATTER OF INFORMATION ONLY AND CONFERS NO RIGHTS UPON THE CERTIFICATE HOLDER. THIS CERTIFICATE DOES NOT AMEND, EXTEND OR ALTER THE COVERAGE AFFORDED BY THE POLICES BELOW.

INSURED  
PIZZO'S FRUIT & PRODUCE CO INC  
5 DELTA DR  
WESTBROOK ME 04092

COMPANIES AFFORDING COVERAGE	
COMPANY A	PEERLESS INSURANCE COMPANY
COMPANY B	MAINE EMPLOYERS MUTUAL INS CO
COMPANY C	
COMPANY D	

## COVERAGES

THIS IS TO CERTIFY THAT THE POLICIES OF INSURANCE LISTED BELOW HAVE BEEN ISSUED TO THE INSURED NAMED ABOVE FOR THE POLICY PERIOD INDICATED, NOTWITHSTANDING ANY REQUIREMENT, TERM OR CONDITION OF ANY CONTRACT OR OTHER DOCUMENT WITH RESPECT TO WHICH THIS CERTIFICATE MAY BE ISSUED OR MAY PERTAIN, THE INSURANCE AFFORDED BY THE POLICIES DESCRIBED HEREIN IS SUBJECT TO ALL THE TERMS, EXCLUSIONS AND CONDITIONS OF SUCH POLICIES. LIMITS SHOWN MAY HAVE BEEN REDUCED BY PAID CLAIMS.

CO LTR	TYPE OF INSURANCE	POLICY NUMBER	POLICY EFFECTIVE DATE (MM/DD/YY)	POLICY EXPIRATION DATE (MM/DD/YY)	LIMITS
A	<b>GENERAL LIABILITY</b> <input checked="" type="checkbox"/> COMMERCIAL GENERAL LIABILITY <input type="checkbox"/> CLAIMS MADE <input checked="" type="checkbox"/> OCCUR <input type="checkbox"/> OWNER'S & CONTRACTOR'S PROT	BOP9058649	02/28/97	02/28/98	GENERAL AGGREGATE \$ PRODUCTS - COMP/OP AGG \$ PERSONAL & ADV INJURY \$ EACH OCCURRENCE \$1,000,000 FIRE DAMAGE (Any one fire) \$ 50,000 MED EXP (Any one person) \$ 5,000
A	<b>AUTOMOBILE LIABILITY</b> <input type="checkbox"/> ANY AUTO <input type="checkbox"/> ALL OWNED AUTOS <input checked="" type="checkbox"/> SCHEDULED AUTOS <input checked="" type="checkbox"/> HIRED AUTOS <input checked="" type="checkbox"/> NON-OWNED AUTOS	BA9032811	10/15/97	2/28/98	COMBINED SINGLE LIMIT \$ 500,000 BODILY INJURY (Per person) \$ BODILY INJURY (Per accident) \$ PROPERTY DAMAGE \$
	<b>GARAGE LIABILITY</b> <input type="checkbox"/> ANY AUTO				AUTO ONLY - EA ACCIDENT \$ OTHER THAN AUTO ONLY: EACH ACCIDENT \$ AGGREGATE \$
	<b>EXCESS LIABILITY</b> <input type="checkbox"/> UMBRELLA FORM <input type="checkbox"/> OTHER THAN UMBRELLA FORM				EACH OCCURRENCE \$ AGGREGATE \$
B	<b>WORKERS COMPENSATION AND EMPLOYERS' LIABILITY</b> THE PROPRIETOR/PARTNERS/EXECUTIVE OFFICERS ARE: <input type="checkbox"/> INCL <input type="checkbox"/> EXCL	1810004377	2/28/97	2/28/98	<input checked="" type="checkbox"/> STATUTORY LIMITS EACH ACCIDENT \$ 100,000 DISEASE - POLICY LIMIT \$ 500,000 DISEASE - EACH EMPLOYEE \$ 100,000
	OTHER				

DESCRIPTION OF OPERATIONS/LOCATIONS/VEHICLES/SPECIAL ITEMS

CERTIFICATE HOLDER  
REGINAL WYMAN  
150 FENWAY ROAD  
PORTLAND ME 04103

CANCELLATION  
SHOULD ANY OF THE ABOVE DESCRIBED POLICIES BE CANCELLED BEFORE THE EXPIRATION DATE THEREOF, THE ISSUING COMPANY WILL ENDEAVOR TO MAIL 10 DAYS WRITTEN NOTICE TO THE CERTIFICATE HOLDER NAMED TO THE LEFT, BUT FAILURE TO MAIL SUCH NOTICE SHALL IMPOSE NO OBLIGATION OR LIABILITY OF ANY KIND UPON THE COMPANY, ITS AGENTS OR REPRESENTATIVES.  
 AUTHORIZED REPRESENTATIVE  
 NORTON *[Signature]* MN C

Reginald G. Wyman  
150 Fenway St.  
Portland MD, 04102

SIGNAGE 773-3911

PLEASE ANSWER ALL QUESTIONS

Address: 75 INDUSTRIAL WAY Zone: FM

Owner: PIZZO'S FRUIT & PRODUCE CO. INC. Assessors #: \_\_\_\_\_

Applicant: PIZZO'S FRUIT & PRODUCE CO. INC.

Single Tenant Lot?: Yes  No \_\_\_\_\_

Multi Tenant Lot?: Yes \_\_\_\_\_ No

Freestanding (Ext pole sign)? Yes  No \_\_\_\_\_ Dimensions 25.5" 24x96"x4"

More than (1) one sign?: Yes \_\_\_\_\_ No  Dimensions 2,125' x 8' = 17'

Bldg Wall sign (att to bldg)? Yes \_\_\_\_\_ No  Dimensions \_\_\_\_\_

List all existing signage and their dimensions:  
NONE 35' OK

Lot Frontage(feet): 170' Tenant Frontage(feet): 80'

AWNINGS

edge of way

Awning?: Yes \_\_\_\_\_ No  Is Awning Backlit?: Yes \_\_\_\_\_ No \_\_\_\_\_

Is there any communication, message, trademark or symbol on awning? \_\_\_\_\_

Height of Awning?: \_\_\_\_\_

PLEASE NOTE: Approvals for signs on the Public sidewalk and temporary signs come under different requirements and regulations.

ALSO: See reverse side for additional information, requirements and materials needed for signage application submittal.

Oct. 2, 1997

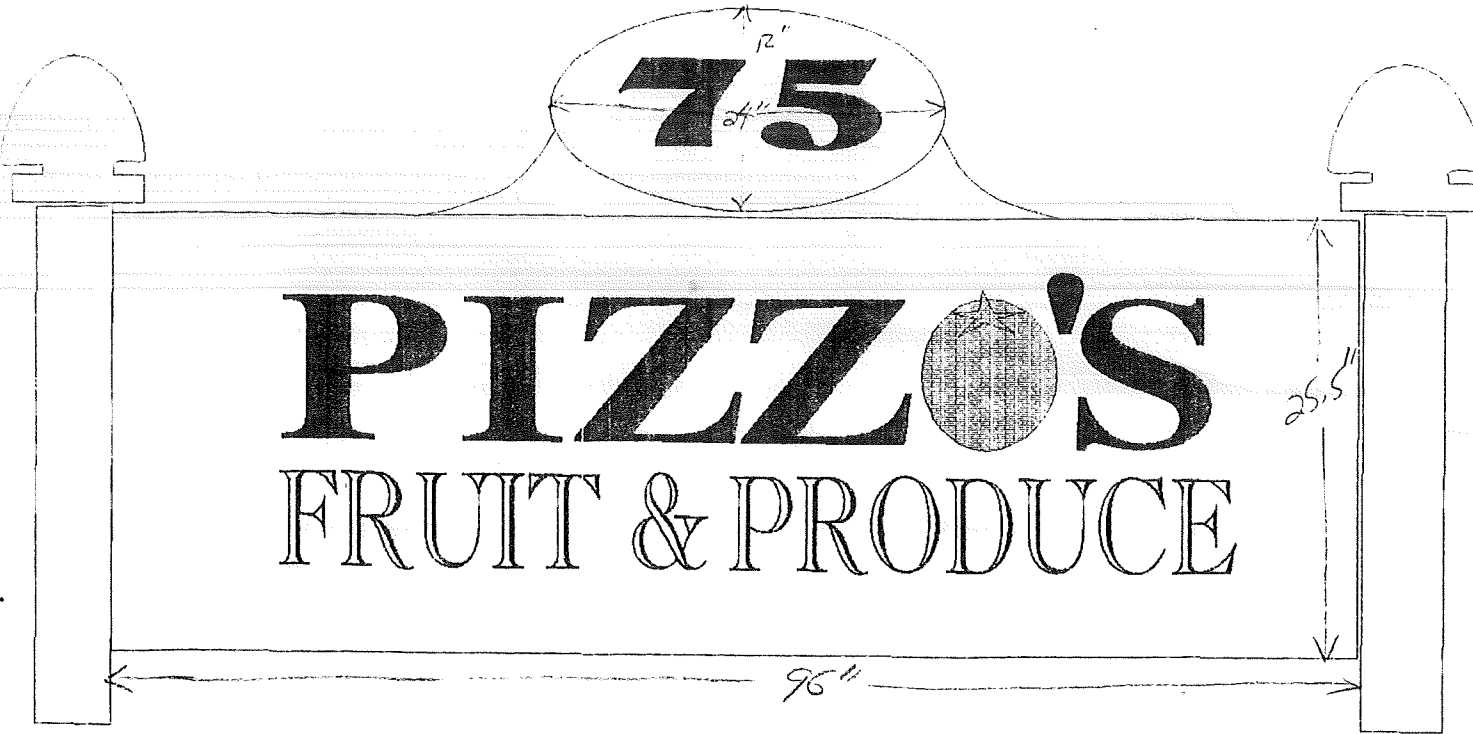

APPROX. 23 sq ft.  
OF SIGNAGE

ONE DOUBLE FACE SIGN, 25.5" X 96" X 4" MDO PLYWOOD. CONSTRUCTED WITH NAILS AND WOOD SCREWS. WHITE PAINTED BACKGROUND, WITH DARK BLUE LETTERING. THE SIGN WILL BE MOUNTED ON TWO 4" X 4" X 8' WOOD POST THAT 4' OF WHICH WILL BE IN THE GROUND. THERE IS TO BE NO SOURCE OF ILLUMINATION. THE SIGN IS TO BE PLACED APPROX ABOUT 10' FROM THE ROADWAY.

SITE SKETCH AND BUILDING OUTLINE

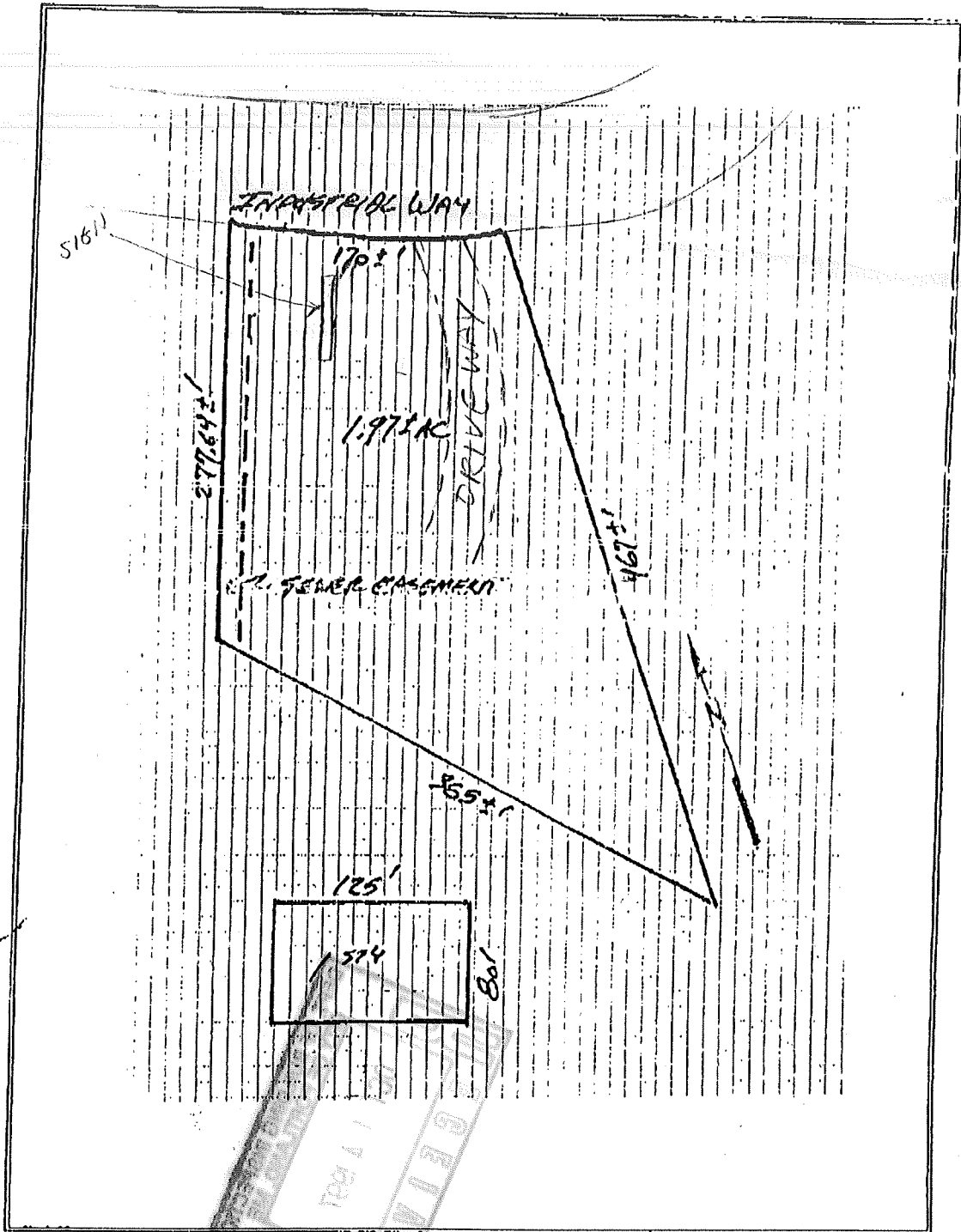

ZONES - Industrial

LOT FRONTAGE 170 Feet

Reginald Whyman's has the permission of Pecos Fruit + Produce to place a Business Sign on our Property at 175 Industrial way Portland, Maine