



A	Pylon Signs
B	3 Section Toteyama
C	Canopy

Site Plan
NTS

harbinger.
sign of the future

5100 Shed Road, Jacksonville, FL 32257 • 904.268.6681
2301 Ohio Dr., Plano, TX 75075 • 972.905.9450



7-Eleven #32541
1916 Forest Ave
Portland, Maine

SVE1868-R2

EV Customer's Elevation Art
SVE1868-R2 1432541.dwg

date	description	author
02.02.16	Rev 1 Section 1: remove red notes from pylon	gh
03.16.16	Rev 2: Jargema & remove red notes from pylon	gh

Salesperson: rg
Designer: gh
Date: _____



THE SIGNS ON THESE PAGES HAVE BEEN DESIGNED TO MEET THE REQUIREMENTS OF THE MASSACHUSETTS REGULATION OF THE 2007 FDC AND/OR THE 2007 SPC.

CUSTOMER APPROVAL: _____ DATE: _____

THIS DESIGN IS FOR THE SOLE PURPOSE OF ILLUSTRATION & CONCEPT DESIGN. THIS FILE IS NOT TO BE USED FOR PRODUCTION AND/OR FABRICATION. THIS DESIGN IS THE SOLE PROPERTY OF HARBINGER AND MAY NOT BE USED OR DUPLICATED IN ANY FORM WITHOUT THE EXPRESS WRITTEN PERMISSION OF HARBINGER.

7-Eleven
1917 Forest Ave, Portland

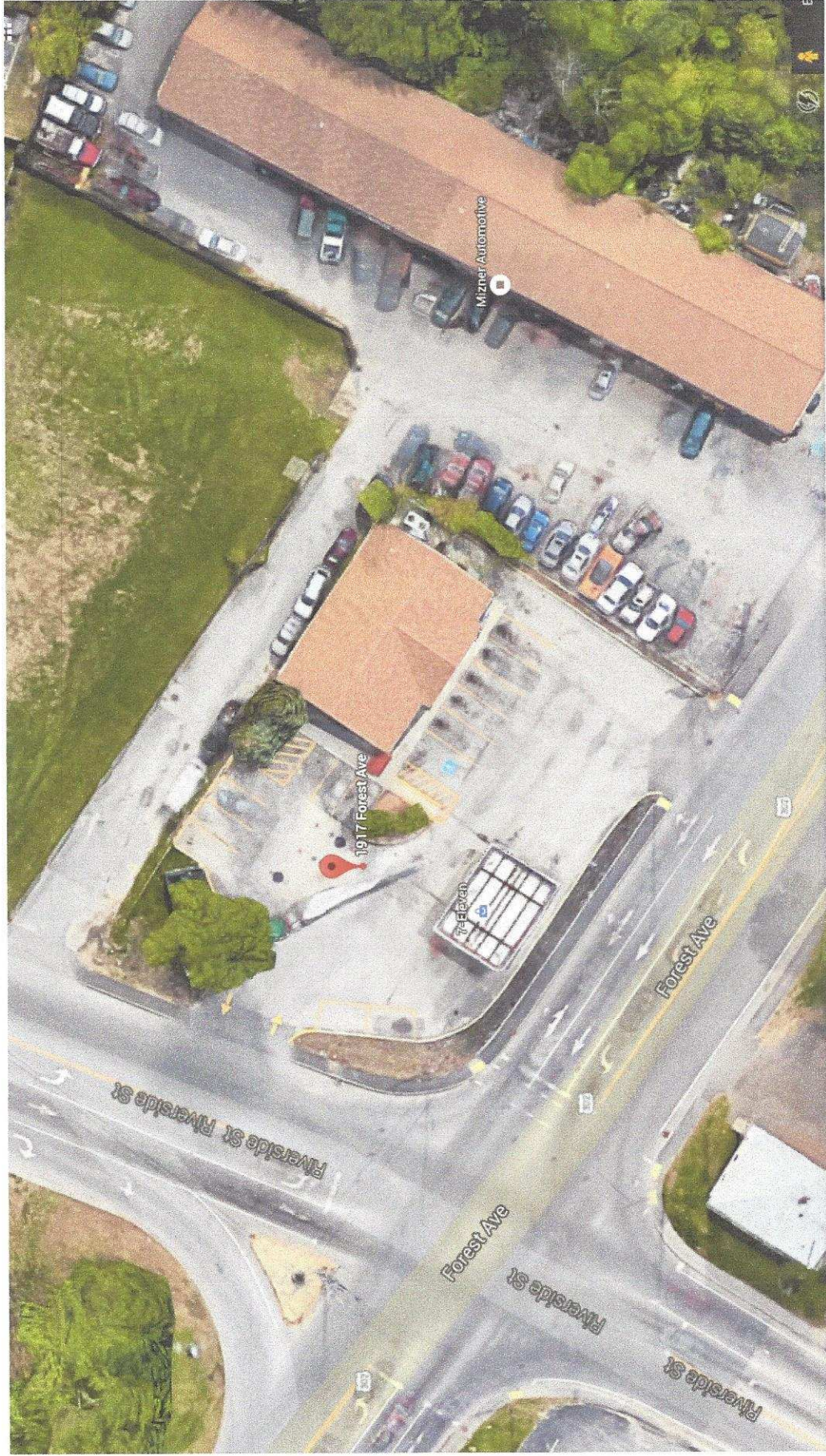

7-Eleven
1917 Forest Ave, Portland

(A) = Pylon
(4) x 24.9 ft = 99.6 ft

(B) = Wall
(1) = 27 ft

(C) = Pumps

(3) x 9 ft = 27 ft

Total = 153.6 ft

