

KEY NOTES

- 1 CONCRETE SLAB. REF 1-G6.1 AND CIVIL DRAWINGS FOR TOS ELEVATIONS. ALL MANHOLES WITHIN THE TANK SLAB AREA TO BE RAISED 1" ABOVE THE NORMAL GRADE OF CONCRETE. SLOPE CONCRETE TO MANHOLES 1/4" PER FT. CROWN CONCRETE AS TO NOT INHIBIT WATER DRAINAGE OFF THE TANK SLAB (NO POOLING).
- 2 GEOTECH FABRIC MATERIAL TO EXTEND 12" MINIMUM PAST THE TANK HOLE EXCAVATION. METHOD OF FINISHING FABRIC AT TOP OF EXCAVATION TO BE APPROVED BY THE 7-ELEVEN CONSTRUCTION MGR.
- 3 4" DIAMETER SCHEDULE 40 PVC WITH .020 WELL SCREEN. MUST BE FACTORY SLOTTED. NO FIELD SLOTTING.
- 4 MOH STRAP ANCHOR SYSTEM SUPPLIED BY TANK MANUFACTURER. PLACE DEADMEN PER MANUFACTURER'S INSTALLATION INSTRUCTIONS.
- 5 FOR SLOPE. FOLLOW CURRENT OSHA REGULATIONS. IF SHEET PILES ARE UTILIZED, PROVIDE 42" MINIMUM CLEARANCE BETWEEN NEW TANKS AND SHORING.
- 6 BURIAL DEPTH GREATER THAN 5'-8" REQUIRES 7-ELEVEN AND MANUFACTURER'S APPROVAL.
- 7 UNDISTURBED SOIL OR COMPACTED BACK FILL NOT LESS THAN 95% OF MODIFIED PROCTOR DENSITY (AASHTO-T-180).

Rev. #	Date	Description

7-ELEVEN, INC.
 3200 HACKBERRY ROAD, IRVING, TEXAS 75063
 7-11 #32541
 1917 FOREST AVE
 PORTLAND, ME 04103
 TANK SECTIONS

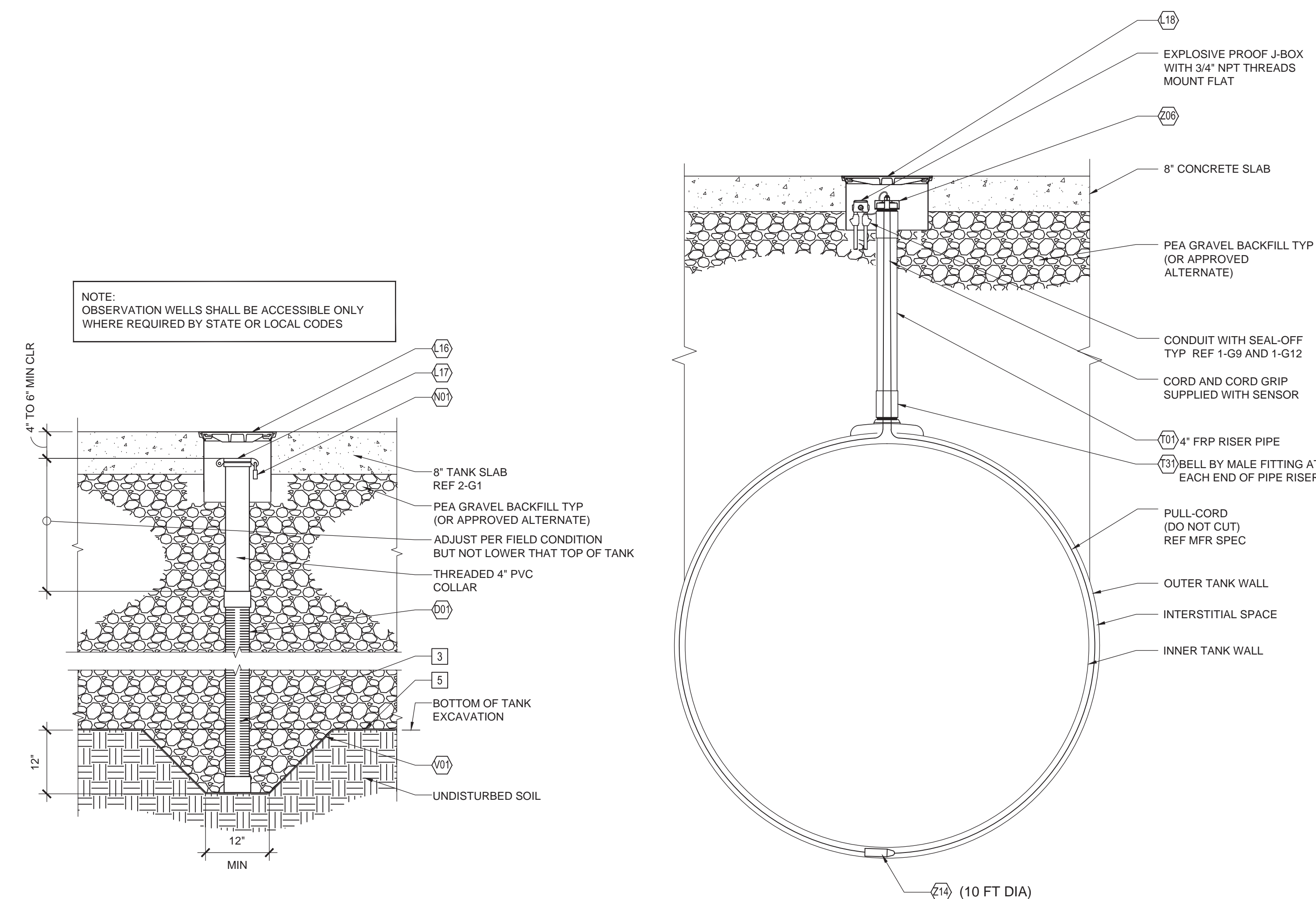

4 ANNULAR SPACE RISER AND SENSOR SECTION
 1/2"=1'-0"

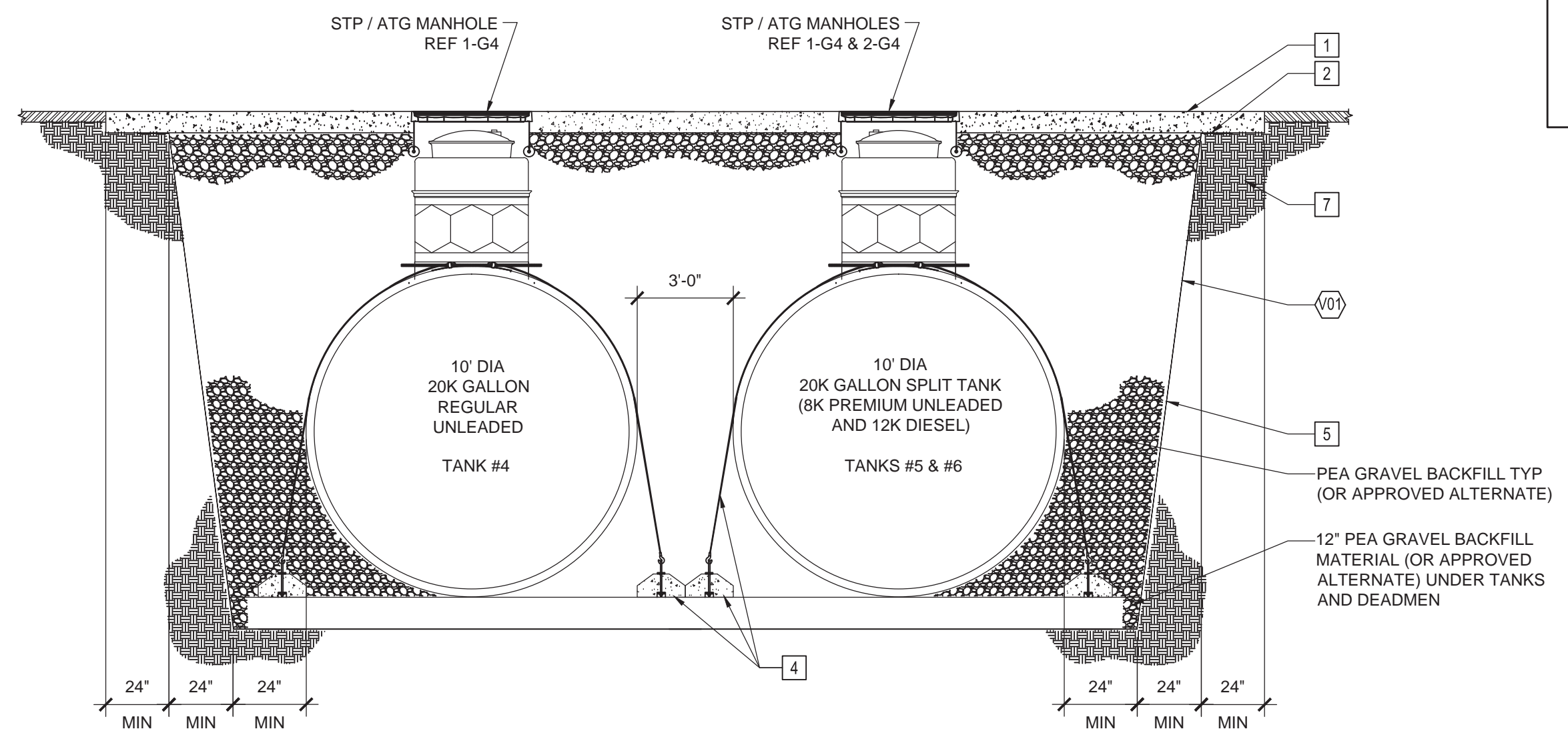

3 10' DIA UNDERGROUND STORAGE TANK SECTION
 1/4"=1'-0"

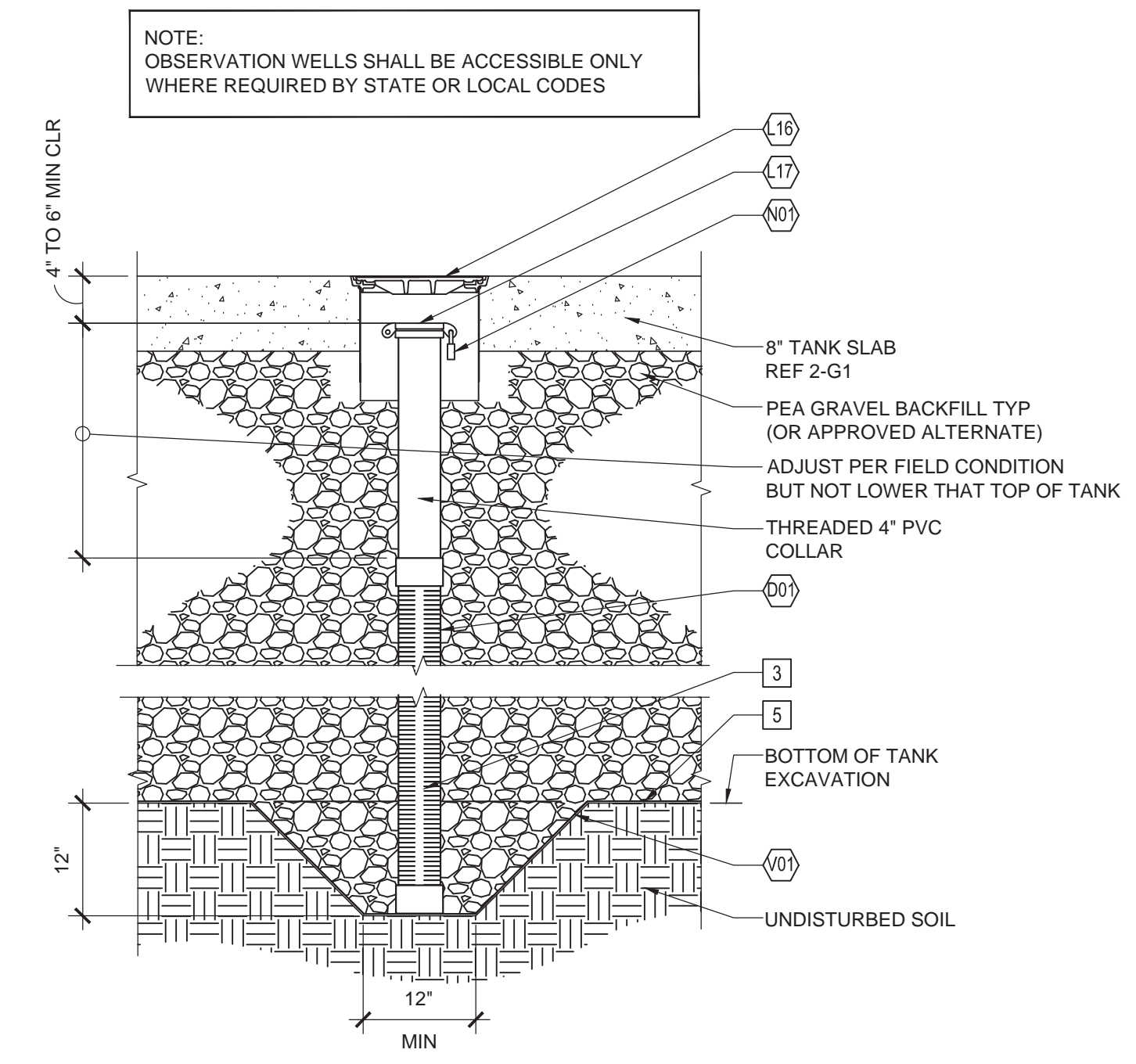

5 ACTIVE OBSERVATION WELL SECTION
 3/4"=1'-0"

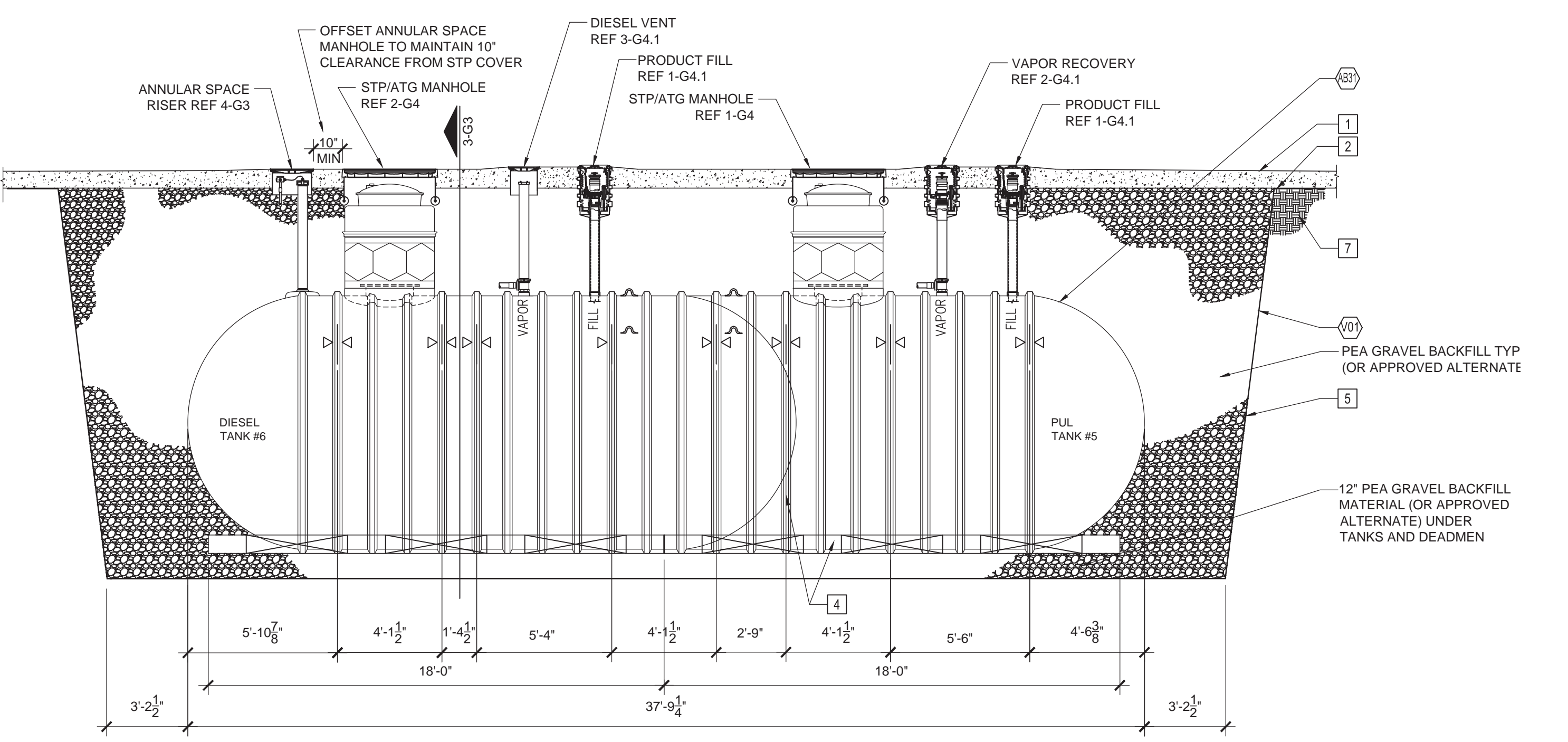

2 10' DIA 20,000 GALLON SPLIT TANK SECTION
 1/4"=1'-0"

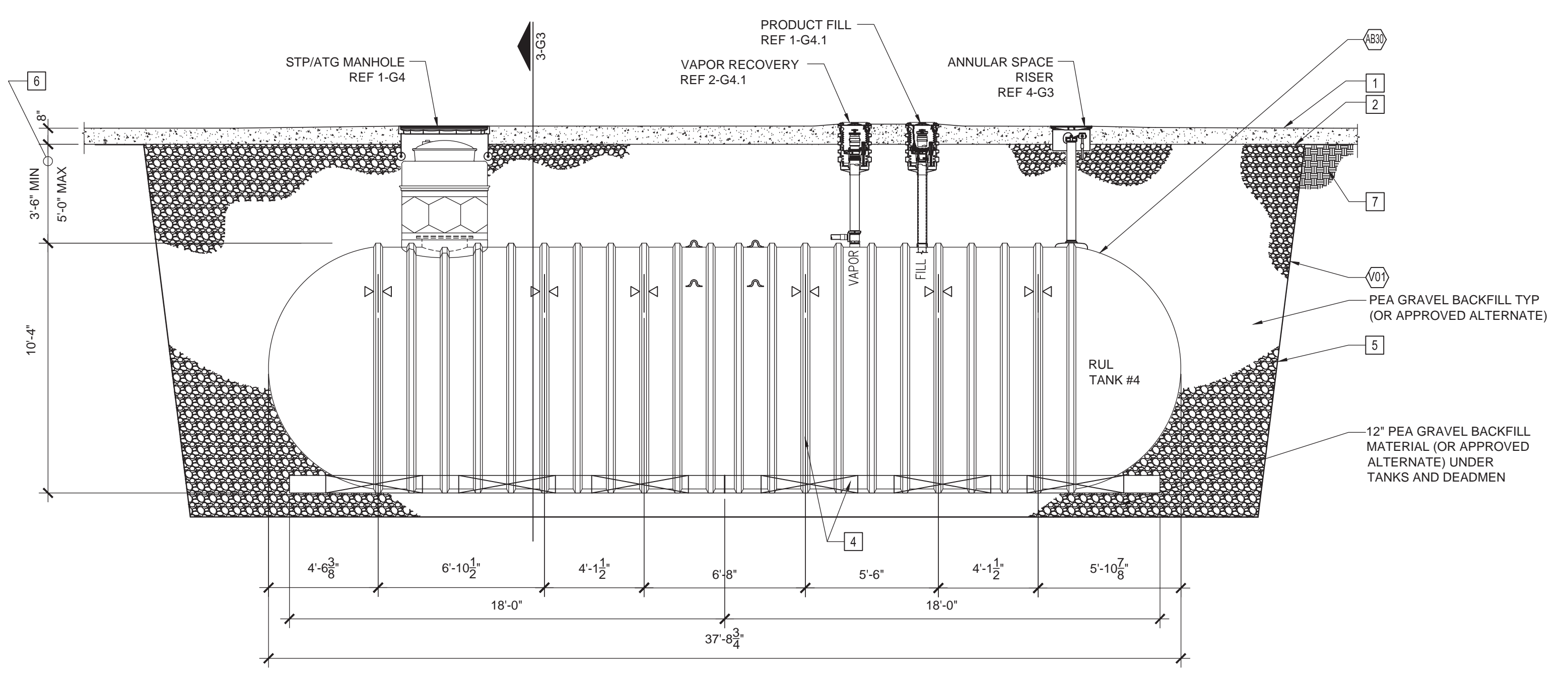

1 10' DIA 20,000 GALLON TANK SECTION
 1/4"=1'-0"



Job#: SEI-16380.0222
 Scale: AS NOTED
 Date: 01/21/16
 Drawn By: JMR
 Checked By: CPS

Documents prepared by Core States Group are to be used for specific use for which they are intended. Any extension of use to other projects, by owner or other parties, without the expressed, written consent of Core States Group is not permitted. Core States Group is not responsible for any other than that specifically intended, user will hold Core States Group harmless from all claims and losses.

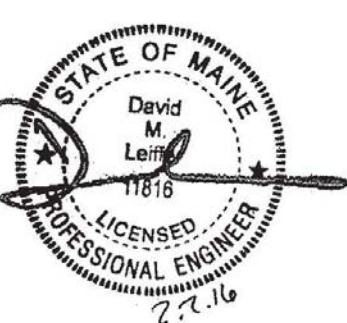

PRINTED BY: ASTORIE DRAWING NAME: 32541 - G3 TANK SECTIONS.DWG PRINT DATE: Feb 02, 2016 - 12:56pm