

DISPLAY THIS CARD ON PRINCIPAL FRONTAGE OF WORK CITY OF PORTLAND

BUILDING INSPECTION

PERMIT

Permit Number: 060814

Please Read
Application And
Notes, If Any,
Attached

This is to certify that HANNAFORD BROS CO
has permission to Hannaford/ 16'x 8' x10' high ent use s on 0 6 breakd 6/3/06

AT 779 RIVERSIDE ST L 327A A005001

PERMIT ISSUED
JUN - 2 2006
CITY OF PORTLAND

provided that the person or persons firm or ation a cepting this permit shall comply with all
of the provisions of the Statutes of line and of the ances of the City of Portland regulating
the construction, maintenance and use of buildings and structures, and of the application on file in
this department.

Apply to Public Works for street line
and grade if nature of work requires
such information.

Notification of inspection must be
given and when permission procedure
before this building or part thereof is
leased or closed-in.
FOUR HOUR NOTICE IS REQUIRED.

A certificate of occupancy must be
procured by owner before this build-
ing or part thereof is occupied.

OTHER REQUIRED APPROVALS

Fire Dept. _____

Health Dept. _____

Appeal Board _____

Other _____

Department Name

[Handwritten Signature]
6/2/06
Director - Building & Inspection Services

PENALTY FOR REMOVING THIS CARD

City of Portland, Maine - Building or Use Permit Application

389 Congress Street, 04101 Tel: (207) 874-8703, Fax: (207) 874-8716

Permit No: 06-0814	Issue Date: PERMIT ISSUED JUN - 2 2006	BL: 327A A005001
-----------------------	---	---------------------

Location of Construction: 779 RIVERSIDE ST	Owner Name: HANNAFORD BROS CO	Owner Address: PO BOX 1000	Phone:
Business Name:	Contractor Name:	Contractor Address:	Phone:
Lessee/Buyer's Name	Phone:	Permit Type: Tents	Zone: B-4
Past Use: Commercial/ Hannaford	Proposed Use: Hannaford/ 16'x 8' x10' high Tent use setup on 6/3/06 breakdown 6/3/06	Permit Fee:	Cost of Work: \$0.00
Proposed Project Description: Hannaford 16'x 8' x10' high Tent use setup on 6/3/06 breakdown 6/3/06		FIRE DEPT: <input type="checkbox"/> Approved <input checked="" type="checkbox"/> Denied <i>N/A</i>	INSPECTION: Use Group: <i>0</i> Type: <i>Tent</i> <i>Temp Structure</i>
		Signature: <i>[Signature]</i>	Signature: <i>[Signature]</i>
PEDESTRIAN ACTIVITIES DISTRICT (P.A.D.)			
Action: <input type="checkbox"/> Approved <input type="checkbox"/> Approved w/Conditions <input type="checkbox"/> Denied			
		Signature:	Date:

Permit Taken By: Idobson	Date Applied For: 05/31/2006	Zoning Approval
------------------------------------	--	------------------------

Special Zone or Reviews <input type="checkbox"/> Shoreland <input type="checkbox"/> Wetland <input type="checkbox"/> Flood Zone <input type="checkbox"/> Subdivision <input type="checkbox"/> Site Plan Maj <input type="checkbox"/> Minor <input type="checkbox"/> MM <input type="checkbox"/> Date: <i>6/1/06</i>	Zoning Appeal <input type="checkbox"/> Variance <input type="checkbox"/> Miscellaneous <input type="checkbox"/> Conditional Use <input type="checkbox"/> Interpretation <input type="checkbox"/> Approved <input type="checkbox"/> Denied Date:	Historic Preservation <input checked="" type="checkbox"/> Not in District or Landmark <input type="checkbox"/> Does Not Require Review <input type="checkbox"/> Requires Review <input type="checkbox"/> Approved <input type="checkbox"/> Approved w/Conditions <input type="checkbox"/> Denied Date: <i>[Signature]</i>
---	---	---

CERTIFICATION

I hereby certify that I am the owner of record of the named property, or that the proposed work is authorized by the owner of record and that I have been authorized by the owner to make this application as his authorized agent and I agree to conform to all applicable laws of this jurisdiction. In addition, if a permit for work described in the application is issued, I certify that the code official's authorized representative shall have the authority to enter all areas covered by such permit at any reasonable hour to enforce the provision of the code(s) applicable to such permit.

SIGNATURE OF APPLICANT	ADDRESS	DATE	PHONE
RESPONSIBLE PERSON IN CHARGE OF WORK, TITLE		DATE	PHONE

City of Portland, Maine - Building or Use Permit

389 Congress Street, 04101 Tel: (207) 874-8703, Fax: (207) 874-8716

Permit No: 06-0814	Date Applied For: 05/31/2006	CBL: 327A A005001
------------------------------	--	-----------------------------

Location of Construction: 779 RIVERSIDE ST	Owner Name: HANNAFORD BROS CO	Owner Address: PO BOX 1000	Phone:
Business Name:	Contractor Name:	Contractor Address:	Phone:
Lessee/Buyer's Name	Phone:	Permit Type: Tents	

Proposed Use: Hannaford/ 16'x 8' x10' high Tent use setup on 6/3/06 breakdown 6/3/06	Proposed Project Description: Hannaford/ 16'x 8' x10' high Tent use setup on 6/3/06 breakdown 6/3/06
---	---

Dept: Zoning **Status:** Approved **Reviewer:** Marge Schmuckal **Approval Date:** 0610112006
Note: **Ok to Issue:**

Dept: Building **Status:** Approved with Conditions **Reviewer:** Tammy Munson **Approval Date:** 06/02/2006
Note: **Ok to Issue:**

1) This permit DOES NOT authorize any construction activities. The tent must be removed at the end of the event.

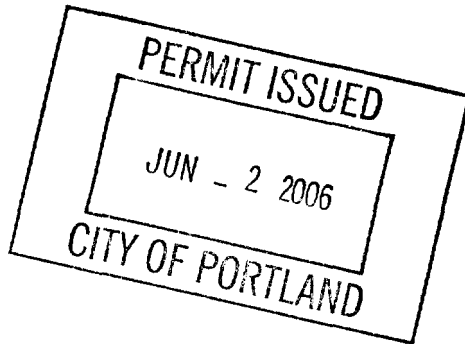

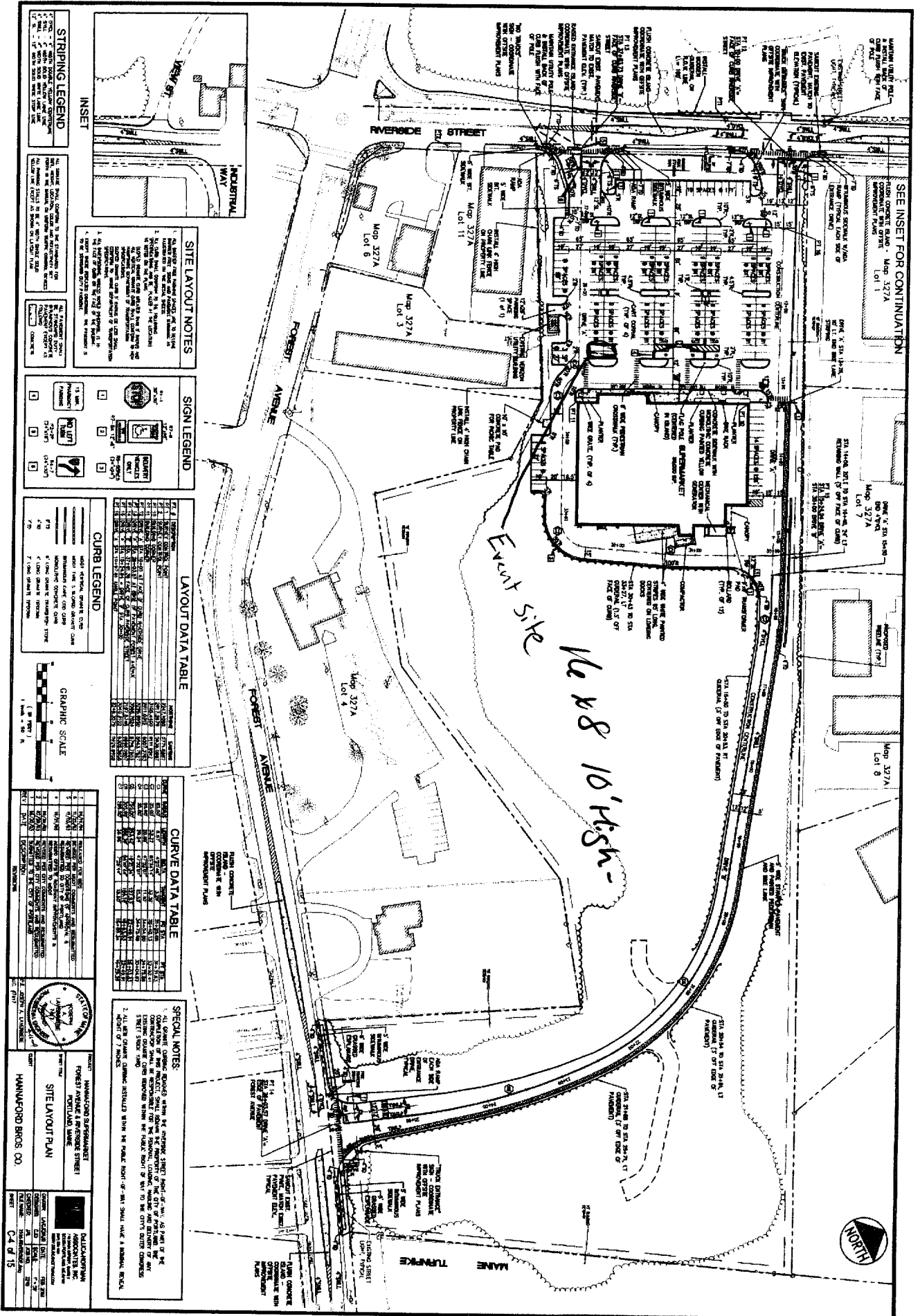

STRIPING LEGEND

1. 4" WHITE STRIPES FOR DRIVEWAY

2. 4" WHITE STRIPES FOR PARKING

3. 4" WHITE STRIPES FOR SIDEWALK

4. 4" WHITE STRIPES FOR CURB

5. 4" WHITE STRIPES FOR TRUCK STOP

6. 4" WHITE STRIPES FOR TRUCK STOP

7. 4" WHITE STRIPES FOR TRUCK STOP

INSET

INDUSTRIAL WAY

NEW ST.

SITE LAYOUT NOTES

1. ALL DIMENSIONS ARE IN FEET AND INCHES.

2. ALL DIMENSIONS ARE TO FACE UNLESS OTHERWISE NOTED.

3. ALL DIMENSIONS ARE TO CENTERLINE UNLESS OTHERWISE NOTED.

4. ALL DIMENSIONS ARE TO THE CENTERLINE OF THE DRIVEWAY UNLESS OTHERWISE NOTED.

5. ALL DIMENSIONS ARE TO THE CENTERLINE OF THE SIDEWALK UNLESS OTHERWISE NOTED.

6. ALL DIMENSIONS ARE TO THE CENTERLINE OF THE CURB UNLESS OTHERWISE NOTED.

7. ALL DIMENSIONS ARE TO THE CENTERLINE OF THE TRUCK STOP UNLESS OTHERWISE NOTED.

SIGN LEGEND

1. STOP SIGN

2. YIELD SIGN

3. AHEAD SIGN

4. ONE WAY SIGN

5. TRUCK STOP SIGN

6. TRUCK STOP SIGN

7. TRUCK STOP SIGN

CURB LEGEND

1. 4" WHITE STRIPES FOR CURB

2. 4" WHITE STRIPES FOR CURB

3. 4" WHITE STRIPES FOR CURB

4. 4" WHITE STRIPES FOR CURB

5. 4" WHITE STRIPES FOR CURB

6. 4" WHITE STRIPES FOR CURB

7. 4" WHITE STRIPES FOR CURB

LAYOUT DATA TABLE

NO.	DESCRIPTION	LENGTH	WIDTH	AREA
1	DRIVEWAY	100.00	10.00	1000.00
2	PARKING	200.00	20.00	4000.00
3	SIDEWALK	100.00	5.00	500.00
4	CURB	100.00	2.00	200.00
5	TRUCK STOP	100.00	10.00	1000.00
6	TRUCK STOP	100.00	10.00	1000.00
7	TRUCK STOP	100.00	10.00	1000.00

CURVE DATA TABLE

NO.	DESCRIPTION	LENGTH	WIDTH	AREA
1	DRIVEWAY	100.00	10.00	1000.00
2	PARKING	200.00	20.00	4000.00
3	SIDEWALK	100.00	5.00	500.00
4	CURB	100.00	2.00	200.00
5	TRUCK STOP	100.00	10.00	1000.00
6	TRUCK STOP	100.00	10.00	1000.00
7	TRUCK STOP	100.00	10.00	1000.00

SPECIAL NOTES

1. ALL DIMENSIONS ARE IN FEET AND INCHES.

2. ALL DIMENSIONS ARE TO FACE UNLESS OTHERWISE NOTED.

3. ALL DIMENSIONS ARE TO CENTERLINE UNLESS OTHERWISE NOTED.

4. ALL DIMENSIONS ARE TO THE CENTERLINE OF THE DRIVEWAY UNLESS OTHERWISE NOTED.

5. ALL DIMENSIONS ARE TO THE CENTERLINE OF THE SIDEWALK UNLESS OTHERWISE NOTED.

6. ALL DIMENSIONS ARE TO THE CENTERLINE OF THE CURB UNLESS OTHERWISE NOTED.

7. ALL DIMENSIONS ARE TO THE CENTERLINE OF THE TRUCK STOP UNLESS OTHERWISE NOTED.

SITE LAYOUT PLAN

MANUFACTURING SUBDIVISION

INDUSTRIAL STREET

HANNAFORD BROS. CO.

DATE: 6/16/2004

PROJECT: C4 1/18

SCALE: AS SHOWN

BY: [Signature]

CHECKED BY: [Signature]

APPROVED BY: [Signature]

#-354



May 24, 2006

Dear Managers:

In conjunction with our Summer Celebrations co-marketing event we'll be executing an exciting new program called the Summer Celebrations Grilling Tour at **49** stores including yours! These events will be set up, run, and cleaned up by event staff from an event marketing group called emg3.

The Summer Celebrations Grilling events are turnkey from a store management perspective and are designed to create excitement, engage/educate customers, and drive trial. Events will be **4** hours in length and components will include charcoal grilling demonstrations, sampling, and giveaways. See attached store list and schedule for your date and time.

Please contact me directly with any questions.

Thanks,
Jonathan Picard
Marketing Specialist
Hannaford Bros. Co.

Documentation hexagonal pavilion

Index

CE-Declaration of conformity	Zingerlemetal
Technical values declaration	Ing. Gruber
TUV certificate	TUV
Declaration of conformity fire resistant varnish	Stufex
Technical data sheet counter elements	Tilly
Declaration of conformity side panels	Caledonia
Declaration of conformity tissue (italian)	Giovanardi
Dimensions of the hexagonal pavilion	

C E-Declaration of Conformity

the company

ZINGERLEMETAL[®]

INDUSTRIEZONE 174
39040 NATUSCHABS (BZ)
ITALIEN
Tel. 0472-412035
Fax. 0472-412490
www.zingerlemetal.com
info@zingerlemetal.com

declares under its responsibility that the

hexagonal pavilion

is in compliance with the essential safety and health requirements and with the requirements concerning the following national laws:

D.M. 26./6/84

L. 10/1997L. 1150/1942

in addition, it is in compliance with the provincial law

D.P.G.P Prov. BZ Nr. 2011970 Art. 1 und 30.

For the employed materials please refer to the following standards

Fabric

This is to confirm that the employed fabric has been declared in the class 002 according with the tests of reaction to fire **CSE RF 1/75/A - CSE 3/77** carried out at the Laboratory LAPI Srl. in Cadenzano (FI) and approved by the Ministry of the Interior.

Lateral Panels

The lateral panels are in compliance with the **Ministerial Decree of March 21, 1973**

Bench

The bench panels are manufactured according to the Austrian standards **OENORM B3022.**

Serial number.....

Schabs,.....

The Safety Person in Charge
ZINGERLEMETAL

ZINGERLE METAL GmbH-Srl

39040 NATUSCHABS - NAZ-SCIAVES (BZ)

Industriezone 103 Zona Industriale

Tel. 0472 412 035 Fax 0472 412 490

MwSt. Nr. - Part. IVA 0 1 5 3 3 4 5 0 2 1 7

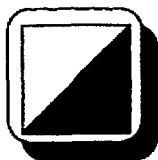

Ing. Norbert Gruber
Messplatz 1/ Piazza Fiera 1
39100 Bozen/ 39100 Bolzano
Tel: 0471/516313
Fax: 0471/516311
Email: gruber.norbert@bolmail.net

Technical values declaration

HEXAGONAL PAVILION

Mssrs
ZINGERLE METAL Srl
Zona Industriale 103
39040 Sciaves

Technical description

Dimeter	5.750 m
Gutter height	2.150 m
Ridge height	3.300 m
Bench height	1.003 m
weight	244 kg
Container weight	76 kg
Assembly time	10 minutes

Employed material

Fe 360: $R = 360 \text{ N/mm}^2$ $R_{all} = 157 \text{ N/mm}^2$
wooden panels $g_k = 79.5 \text{ kN/m}^3$

Standarts

CNR UNI-10011
CNR 10022-84
CNR 10024-86

Static calculations and practical tests carried out:

Description	admissible values
Max. wind speed	65 km/h
Max. Weight uniformly distributed on the roof (e.g. snow)	20 kg/m ²
Max. weight of the frame	440 kg
Max. weight on one bench element	100 kg

The Technician
Dr. Ing. Norbert Gruber

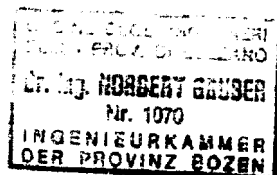



CERTIFICATE

No. Z2 04 04 46481 003

Holder of Certificate: **Zingerle Metal GmbH**

Industriezone 103
39040 Schabs (BZ)
Italy

Production Facility(ies): 46481

Certification Mark:



Product: **Tents**

Model(s): **HEXAGON PAVILION**

Parameters:	Structure:	galvanized square bar steel pipes
	Side parts:	Double hollow chamber plates
	O base area:	approx. 4.160 mm
	O top area:	approx. 5.760 mm
	Total height:	approx. 3.300 mm
	Weight:	approx. 320 kg
	Number of support legs:	6 pieces
Pair of base plate:	approx. 28.5 kg (each support leg)	

Tested according to: PPP 630292002

The product was tested on a voluntary basis and complies with the essential requirements. The certification mark shown above can be affixed on the product. See also notes overleaf.

Test report no.: 70033243

Date, 2004-05-11



TÜV PRODUCT SERVICE GMBH • zertifizierstelle • Ridlerstrasse 65 • 0-80339 München
Gruppe TÜV Süddeutschland



Stabilimento: 32014 PONTE NELLE ALPI (Belluno)

This certificate comprises 3 pages

DECLARATION OF CONFORMITY NO. **106186** (DM 64/03/92)

This certificate was prepared for:
ZINGERLE METAL GmbH
Industriezone Schabs I03
39040 NATZ/SCHABS (BZ)

Convention / Event

Fire-proof coating material **STUFEX R 450 ALKYDHARZ TRANSPARENT**
Corresponds to the type-tested prototype according to the type approval mentioned in this certificate

Type Approval No. **BL876PVI100003** of **October 17, 2000**Year of Production: 2001 Fire-resistance **Class: I (ONE)**

An effective treatment is obtained if the product is applied:

- according to the technical information and amounts indicated in the technical specifications sheet;
- continuously on materials located in a closed space.

The effectiveness of the fire-retardant treatment is **good** for a maximum period of **5 (FIVE) YEARS** according to Ministerial Decree DM of March 6, 1992.

Amount: kg 00325.0 for qm 00691.0 WOOD

The material described above was sold to:

A MONN-COSMA S.p.A.
Altmannstraße 12 - 39100 BOZEN (BZ)
with Invoice/Delivery Note No. 955 of May, 15, 2001.

FOR IDENTIFICATION OF THE TESTING AUTHORITY

To prevent fraud, this certificate is only valid if the following conditions are satisfied:

- 1) The certificate is prepared on company paper with the stamp "STUFEX" in the colors EG ORANGE or OCHRE YELLOW. The inner surfaces are provided with a **GREEN stamp** and with the following text: "**THIS CERTIFICATE IS VALID ONLY FOR THE PURPOSE AND PERSON STATED THEREIN**";
- 2) The certificate is **clearly** and distinctly provided with the dry stamp "STUFEX" as well as the perforated stamp "**STUFES**";
- 3) For stamps in the bottommost part of the certificate, the same product amount is indicated as in the certificate itself;
- 4) This certificate has no modifications or irregularities. If this is the case, or if there is any doubt due to any reason, please contact us immediately.

Ponte Nelle Alpi, on April 11, 2002

STUFEX
(Stamp and Signature)



NATURHOLZPLATTEN

Technical notice natural wood panels

Natural wood panels are multi-ply solid wood panels with two parallel face plies glued on either side of a middle core layer at 90° (cross-grain veneer effect). The middle core layer is made up of strips butt-jointed and glued together with tight joints. The face plies are made of continuous joint-tight glued individual laminae. The face plies and the core are as a matter of principle made of the same type of wood.

TILLY natural wood panels are manufactured to OENORM B3022 and are tested to OENORM B3024. Production to EURO-CEN standards (prEN 122 201.3) has already been introduced.

Product description:

Wood species: **Spruce, pine, larch, Swiss stonepine, maple, birch, aged copper beech, sweet chestnut, oak, alder, ash, cherry, red alder, robinia, elm.**

Panel dimensions:	Total thickness, hardwood (in mm):	20, 26
	Total thickness, softwood (in mm):	13, 15, 19, 22, 26, 32 42. other thicknesses may be possible on request
	Lengths, softwood (excl. Swiss stonepine)	4, 0, 4, 5, 5, 0 m
	Lengths, hardwood (and Swiss stonepine)	0, 60, 0, 69, 0, 72, 0, 95; 1, 25, 1, 65, 2, 05, 2, 30 2, 50, 3, 00, 3, 50, 4, 00 m
	Widths, softwood (excl. Swiss stonepine):	1, 25, 2, 05 m
	Width, hardwood (and Swiss stonepine):	1, 25 m
Dimensions of face ply and core.	Face ply, softwood (in mm):	3, 5:5, 5; 7, 2:9, 5
	Face ply, hardwood (in mm):	5, 5
	Core, softwood (in mm):	6, 0; 8, 0, 9, 0, 11, 0, 13, 0:15, 0; 17, 0; 21, 0; 23, 0
	Core, hardwood (in mm):	9, 0; 15, 0

Standard panel structure (examples):	Softwood panels (in mm): (FP = face ply, C = core)	FP + C + FP = total
		3, 5 + 6, 0 + 3, 5 = 13 mm 3, 5 + 8, 0 + 3, 5 = 15 mm 5, 5 + 8, 0 + 5, 5 = 19 mm 5, 5 + 15, 0 + 5, 5 = 26 mm 5, 5 + 13, 0 + 5, 5 = 32 mm 9, 5 + 23, 0 + 9, 5 = 42 mm
	Hardwood panels	5, 5 + 9, 0 + 5, 5 = 20 mm 5, 5 + 15, 0 + 5, 5 = 26 mm special panel constructions may be possible on request

Qualities/mix: all qualities can be combined with each other for upper and lower surfaces of the panels (e.g. upper face ply quality class A lower face ply, quality class B) With hardwood only A and B can be combined. Special combinations on request. All quality specifications are based on OENORM B3022 table 1

Caledonia

THERMOPLASTIC FILMS AND SHEETS FOR OFFSET, SCREEN AND DIGITAL PRINTING

MILANO - TEL. +39 02 95307075 - FAX +39 02 95307084

TECHNICAL DATA SHEET

MICROONDA

DOUBLE WALL POLYPROPYLENE COPOLYMER PLATES

- **MICROONDA** is a re-elaboration of alveolar polypropylene studied for the sector of graphics, communication and promotion: a careful analysis of the market, a careful selection of base raw materials, and advanced technology of transformation, are the base elements to test super structured Microonda placed at top level quality, of reliability and service.

- **MICROONDA** is used for the realisation of safety banners and divisor; that can meet the following needs:

- great resistance to shocks, even violent
- great stability to thermal differences and atmospheric agents
- it must be light, but robust and unbreakable at low temperatures
- it must be easy to transport

- **MICROONDA** is the ideal support for self adhesive letter with immediate sticking and following removable

- **MICROONDA** is the suitable support on which digital elaborates are laminated on adhesive or pre-sticked

- **MICROONDA** is suitable for direct digital printing with nir-brush equipment (spray jet)

HOW TO USE MICROONDA

The organoleptic structure and detensioning process make Microonda a product particularly stable and at high mechanical stability.

- Microonda is suitable for screen printing, spray jet and digital printing
- Microonda can be plied, cut, sawed, perforated, cut and die-cut by equipment used in transformation laboratories
- Microonda can be fixed with nails, screws and it does not need any pre-perforation for medium, small formats

OTHER DATAS

- The composition of Microonda is in conformity with Italian law for food contact (D.M. of 21.03.1973)
- Microonda is a product biologically inert, chemically non reactive: it is not dangerous in transformation process, following the instruction E.E.C. 67/548 and D.M. 21.05.1981,
- Microonda does not fear water and it remains unaltered to weather; it does not fear chemical agents and greases

DATA SHEET 09 / 96

DATA	ASTM METHOD	MEASURE UNIT	VALUE	NOTES
ELASTIC MODULUS	D 790	KG/CM ²	12000	AT FLEXING
RESISTANCE TO TRACTION	D 638	KG/CM ²	250	ENERVATION LIMIT
ELONGATION AT BREAK	V 638	%	>200	AT 23 °C
IZOD RESILIENCE	D 256	KG CM/CM	10	23°C WITH CUTTING
IZOD RESILIENCE	D 2J6	KG CM/CM	2,5	.20°C WITH CUTTING
VICAT POINT	D 1525	°C	140	1 KG/MM ²
HDT	D 648	°C	90	WT/11 46 N/CM ²
WATER ABSORPTION	D 570	%	0,05	24 H 23°C
STEAM PERMEABILITY	P 398 / 83	GR/M ² /24H	0,20	LYSSY LBO-3001
LINEAR DILATION COEFFICIENT	D 696	CM/CM/°C	75X10 ⁻⁶	From -30°C +30°C

INDICATION OF SAFETY RULES DURING TRANSFORMATION

During all process of transformation from resin raw material to laminate, following transformation condition and equipment used, some decomposition products under a steam form, can develop and in high concentration can create mucous membrane irritation

For this reason, it is necessary a good ventilation and aeration of working areas, installing aeration devices directly on equipment

Ended the process of hot transformation from resin to laminate, any further hypothesis of exhalation and/or odour and taste has to be excluded. so in working area at room temperature, Microonda cannot show, for the worker health, any prejudicial effect, deriving from the same laminate

MICROONDA

DOUBLE WALL POLYPROPYLENE COPOLYMER PLATES

RULES FOR SAFETY AND HEALTH OF WORKED

EEC directive 67/548	DANGER	NULL
D.M. of 21.05.548	DANGER	NULL
D.PR. 303/56	Law sanitary check	Point not included in the table annexed to D.PR.
D.M. 25.07.1907 n.555	Classification and labelling	Not requested
Rules A.C.G.I.H.1987/88	Specific product dust	Not assigned limits
D.M. of 21.03.1973	Food contact	In conformity

BEHAVIOUR LIMITS

SOFTENING TEMPERATURE	106 - 122 °C
TRANSFORMATION TEMPERATURE	140 - 250 °C
STARTING DECOMPOSITION TEMPERATURE	>300 °C
INFLAMMABLE TEMPERATURE	FLASH > 360 °C
SPONTANEOUS COMBUSTION TEMPERATURE	> 420 °C
THERMAL LIMIT	10000 at 103 °C
	10000 at - 20 °C

EMERGENCY INTERVENTION

Loss and expansion

Collect with available manual or mechanical means.

Elimination of the product that cannot be used:

- In checked dumping ground (the polypropylene is similar to urban solid waste):

- By incinerator:

Fire

The polypropylene coil burn even with slow primer; it burns with white smoke and flame: it develops a maximum of 1000 K cal/Kg. The extinguish agents are: water, foam, spray water, chemical dust (Halon) carbon dioxide (CO₂).

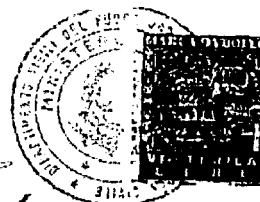

Ministero dell'Interno

DIPARTIMENTO DEI VIGILI DEL FUOCO, DEL SOCCORSO PUBBLICO E DELLA DIFESA CIVILE
DIREZIONE CENTRALE PER LA PREVENZIONE E LA SICUREZZA TECNICA
AREA V - PROTEZIONE PASSIVA

VISTO il Decreto Ministeriale 26 giugno 1984 concernente "Classificazione di reazione al fuoco ed omologazione ai fini della prevenzione incendi";

VISTI il Decreto Ministeriale 03 Settembre 2001, recante "Modifiche ed integrazioni al Decreto 26 giugno 1984 concernente classificazione di reazione al fuoco ed omologazione ai fini della prevenzione incendi" e il Decreto Ministeriale 28 maggio 2002 recante rettifiche al decreto medesimo;

VISTA l'istanza presentata dalla ditta F.LLI GIOVANARDI di Giovanardi Carlo & C. S.n.c. sita in Via G. Marconi, 63 - 46039 VILLIMPENTA (MN), produttrice del materiale denominato "STAMODUNO 5000FR" per ottenere l'omologazione del materiale stesso ai fini della prevenzione incendi;

VISTO il certificato di reazione al fuoco n° 4460 del 30/05/2002 emesso per il predetto materiale dal L.A.P.I. S.r.l. di PRATO;

VISTA la scheda tecnica, allegata al predetto certificato, prodotta dalla ditta F.LLI GIOVANARDI di Giovanardi Carlo & C. S.n.c. di VILLIMPENTA (MN)

SI OMOLOGA

con il numero di codice MN222A70D200065, il prototipo del materiale denominato "STAMODUNO 5000 FR" prodotto dalla ditta F.LLI GIOVANARDI di Giovanardi Carlo & C. S.n.c. di VILLIMPENTA (MN), ai soli fini della prevenzione incendi, nella CLASSE di REAZIONE al FUOCO 2 (DUE) e se ne AUTORIZZA la riproduzione, ai sensi dei decreti ministeriali citati in premessa, conformemente a tutte le caratteristiche apparenti e non apparenti, nonché a quelle dichiarate dalla predetta ditta nella scheda tecnica parimenti citata in premessa.

Sul marchio o sulla dichiarazione di conformità, da allegarsi ad ogni tipo di fornitura del materiale oggetto della presente omologazione, dovranno essere riportati:

- NOME DEL PRODUTTORE: Ditta F.LLI GIOVANARDI di Giovanardi Carlo & C. S.n.c. (o altro segno distintivo);
- ANNO DI PRODUZIONE: (da indicarsi);
- CLASSE DI REAZIONE AL FUOCO: 2 (DUE);
- CODICE: MN222A70D200065;
- POSA IN OPERA: SOSPESO SUSCETTIBILE DI PRENDERE FUOCO SU AMBO LE FACCE;
- IMPIEGO: SIPARI DRAPPEGGI TENDAGGI;
- MANUTENZIONE: METODO "A" COME DA UNI 9176 (1998).

Si richiamano tutti gli obblighi di legge spettanti al produttore e a tutti i soggetti comunque interessati, a norma del Codice Civile, del Codice Penale e dei decreti ministeriali 26 giugno 1984 e 3 settembre 2001.

Il presente atto, ad eccezione dei casi di decadenza e revoca dell'omologazione previsti dall'art. 9, punti 2 e 3, del D.M. 26/6/84, ha una validità di 5 anni dalla data di rilascio ed è rinnovabile alla sua scadenza.

Roma, 3 MAG. 2004
Fasc. 4190 sott. 212

[Signature]

N.B. IL PRESENTE ATTO DI OMOLOGAZIONE
È RIPRODUCIBILE UNICAMENTE
NELLA SUA INTEGRALE STESURA

IL DIRETTORE GENERALE
(Dott. Ing. Roberto BARZI)

[Signature]



CITY OF PORTLAND, MAINE
Department of Building Inspections

2006

Received from _____

Location of Work 199 Riverside

Cost of Construction \$ _____

Permit Fee \$ 3030

Building (IL) ___ Plumbing (IS) ___ Electrical (I2) ___ Site Plan (U2) ___

Other TECH-

CBL: 271175

Check #: _____

Total Collected \$ 3030

THIS IS NOT A PERMIT

No work is to be started until PERMIT CARD is actually posted upon the premises. Acceptance of fee is no guarantee that permit will be granted. PRESERVE THIS RECEIPT. In case permit cannot be granted the amount of the fee will be refunded upon return of the receipt less \$10.00 or 10% whichever is greater.

WHITE - Applicant's Copy
YELLOW - Office Copy
PINK - Permit Copy