



ONE CALLOWAY, LLC

NIPPLE - CALLENDER ARCHITECTS



PORTLAND, ME
 P 207.755.8844
 ncallender@nipple.com

OWNER OF RECORD

AIM One Industrial Way, LLC

531 E. Chapman Ave., Orange, CA 92666

DATE: 12/14/12

DRAWN BY: AGC

SHEET TITLE: BUILDING AND CONDOMINIUM DOCUMENTATION

A1

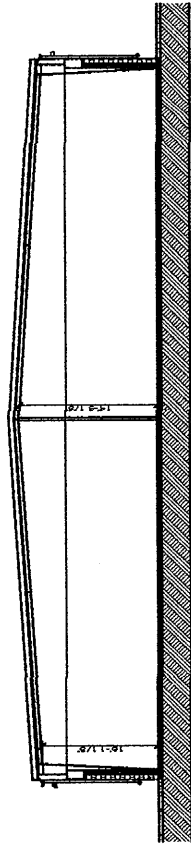

2 SECTION
 SCALE: 1/8" = 1'-0"

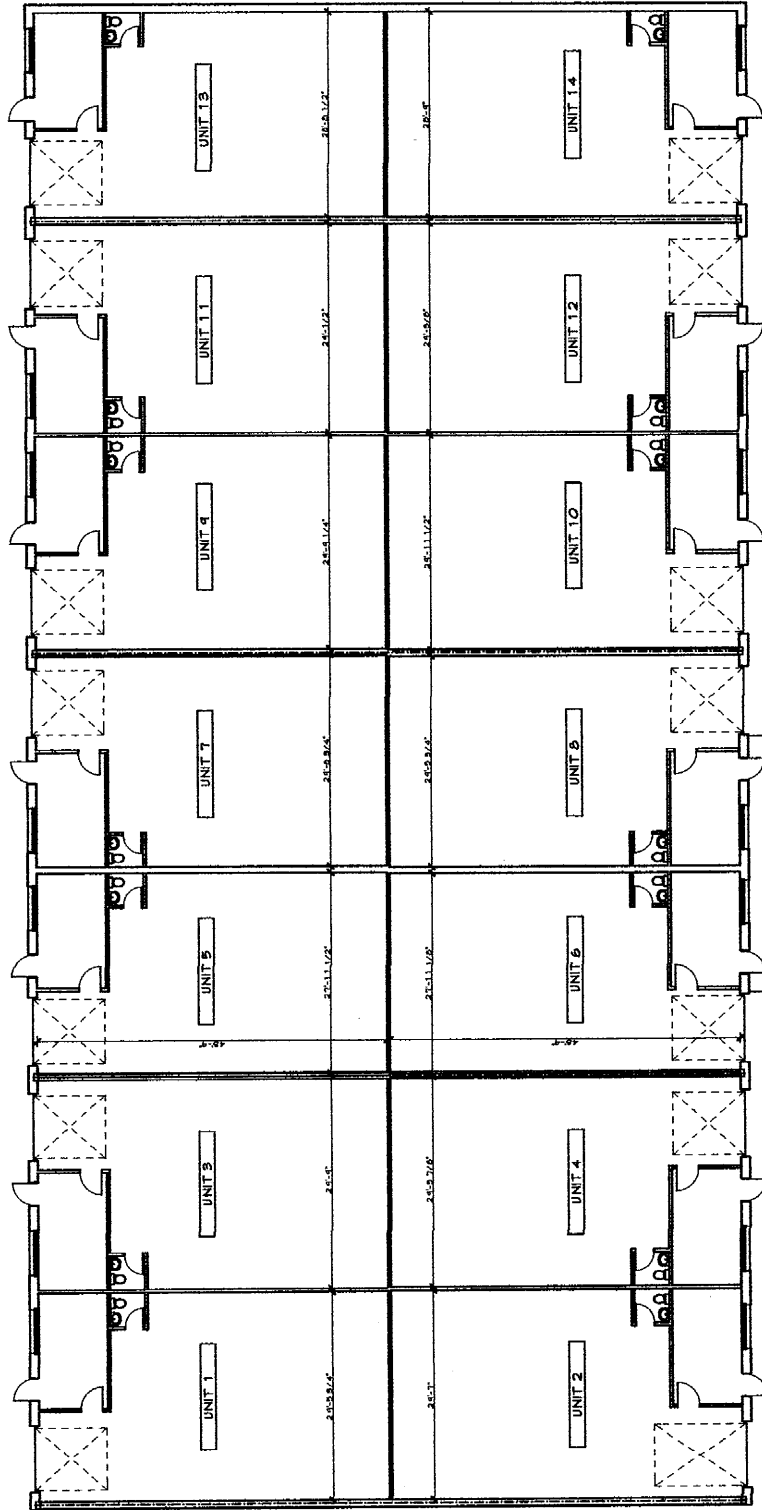

Proposed

1 BUILDING FLOOR PLAN
 SCALE: 1/8" = 1'-0"

RIVERSIDE STREET

THIS DRAWING IS AN INSTRUMENT OF SERVICE AND SHALL REMAIN THE PROPERTY OF NIPPLE CALLENDER ARCHITECTS. IT SHALL NOT BE REPRODUCED OR USED FOR ANY OTHER PURPOSE WITHOUT THE WRITTEN CONSENT OF NIPPLE CALLENDER ARCHITECTS.