

**General Notice:**

- This plan is not intended to depict lines or corners of the site ownership. An opinion of title should be obtained for recording of this survey.
- This survey was the right to be held pursuant to a deed of gift.
- This survey was prepared for the record of the subdivision and is not intended to represent any other interest in the property.
- Buildings not shown on this plan are not shown for the purpose of this survey.
- Buildings shown on this plan are shown for the purpose of this survey and are not intended to represent any other interest in the property.
- Buildings shown on this plan are shown for the purpose of this survey and are not intended to represent any other interest in the property.
- Buildings shown on this plan are shown for the purpose of this survey and are not intended to represent any other interest in the property.
- Buildings shown on this plan are shown for the purpose of this survey and are not intended to represent any other interest in the property.
- Buildings shown on this plan are shown for the purpose of this survey and are not intended to represent any other interest in the property.
- Buildings shown on this plan are shown for the purpose of this survey and are not intended to represent any other interest in the property.

**Locate Deed Reference:**

- BRG Management Corporation**  
**ADM One Industrial Way, LLC**  
and recorded deed as set forth in Cumberland County Registry of Deeds Book 2007, Page 15

**Plan References:**

- Plan of Parcel to be Purchased, Major Middle Pine Bluffs (Parish St. James), dated August 11, 1977 by R.E.C. Amherst, Newport, Portland, Maine, recorded in Cumberland County Registry of Deeds Book 2007, Page 74.
- Plan of Parcel to be Purchased, Major Middle Pine Bluffs (Parish St. James), dated August 11, 1977 by R.E.C. Amherst, Newport, Portland, Maine, recorded in Cumberland County Registry of Deeds Book 2007, Page 74.
- Plan of Parcel to be Purchased, Major Middle Pine Bluffs (Parish St. James), dated August 11, 1977 by R.E.C. Amherst, Newport, Portland, Maine, recorded in Cumberland County Registry of Deeds Book 2007, Page 74.
- Plan of Parcel to be Purchased, Major Middle Pine Bluffs (Parish St. James), dated August 11, 1977 by R.E.C. Amherst, Newport, Portland, Maine, recorded in Cumberland County Registry of Deeds Book 2007, Page 74.
- Plan of Parcel to be Purchased, Major Middle Pine Bluffs (Parish St. James), dated August 11, 1977 by R.E.C. Amherst, Newport, Portland, Maine, recorded in Cumberland County Registry of Deeds Book 2007, Page 74.

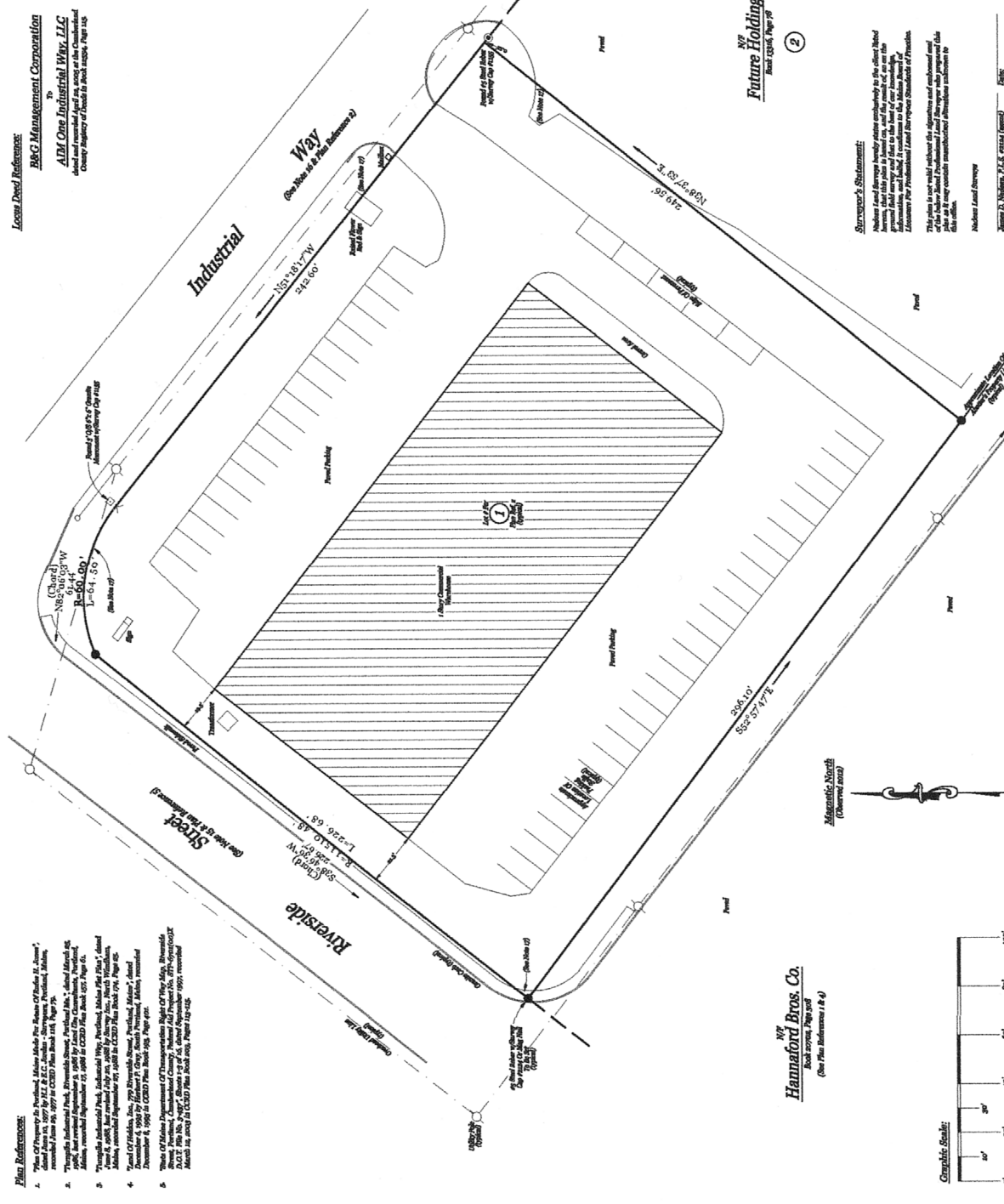

**Future Holdings**  
Book 2007, Page 18

**Surveyor's Statement:**  
I, the undersigned, being duly sworn and qualified as a Professional Land Surveyor in the State of Maine, do hereby certify that this survey was made by me or under my direct supervision and that I am a duly sworn and qualified Professional Land Surveyor in the State of Maine.

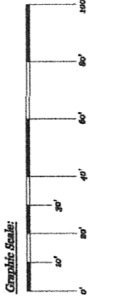

**Magnetic North**  
(Observed 2002)

**Hannaford Bros. Co.**  
Book 2007, Page 107  
(See Plan Reference 1 & 4)

**Plan Depicting The Results Of A Boundary Survey**  
**Made For**  
**One Industrial Way Condos**  
**Portland, Maine**

**Current Owner: AIM One Industrial Way, LLC; 591 E. Chapman Avenue, Orange, CA 94666**

**Prepared By:**  
**Richard J. Williams, P.E., P.L.S.**  
Professional Land Surveyor  
Cumberland County, Maine  
P.O. Box 100  
Portland, ME 04101  
Phone: 603.763.1111  
Fax: 603.763.1112

NAME	DATE
RECORDED	7/22/07
INDEXED	7/22/07
APPROVED	7/22/07
FILED	7/22/07

PH: 603.763.1111  
FAX: 603.763.1112  
AIM One Industrial Way, LLC  
Cumberland County, ME  
7/22/07  
1 of 1