

MECHANICAL SITE DEMOLITION PLAN

SCALE: 1" = 30'

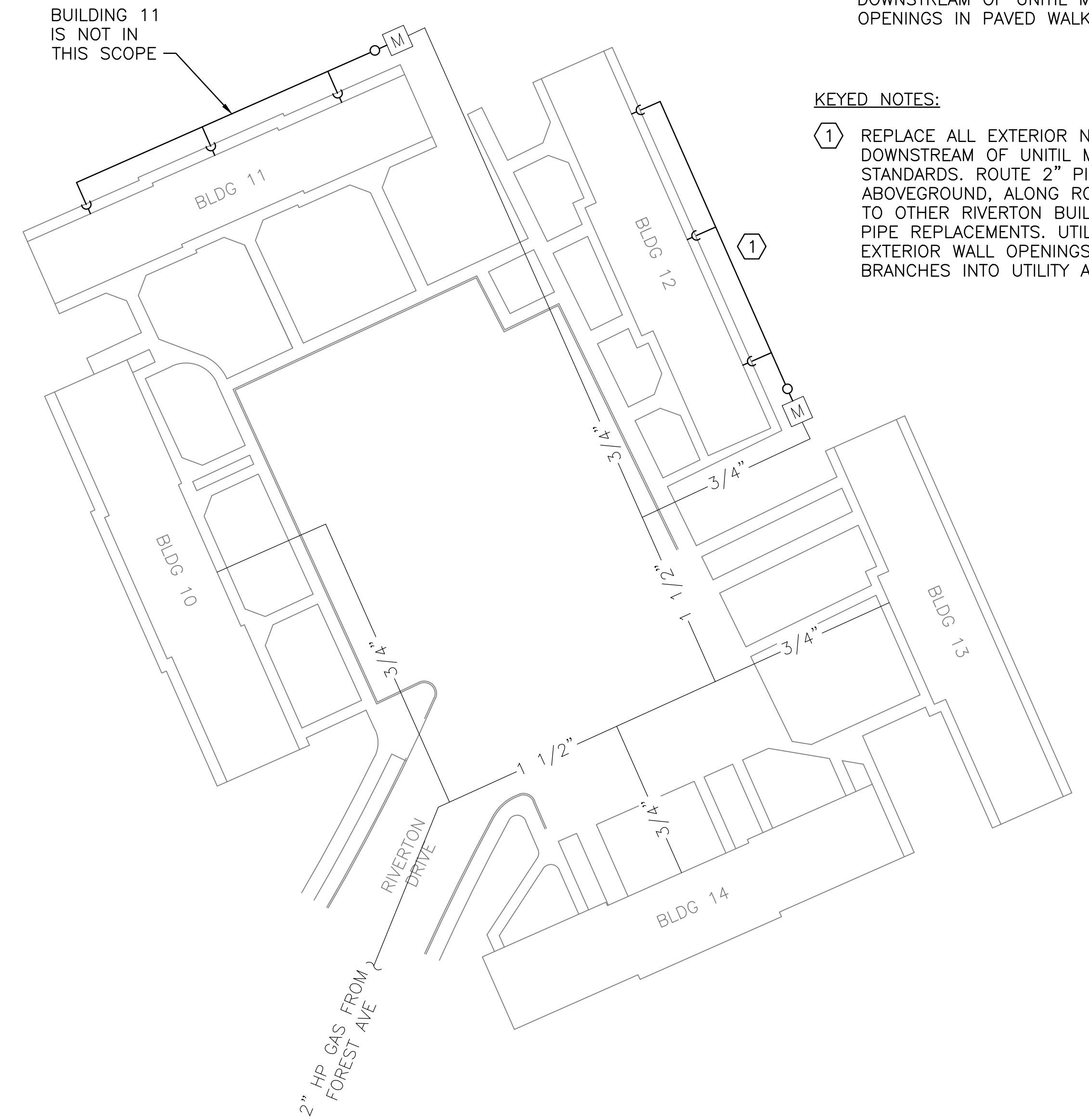

MECHANICAL SITE PLAN

SCALE: 1" = 30'

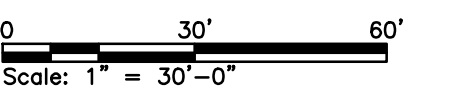

NOTES:

1. SEE SHEET M-001 FOR LEGEND, ABBREVIATIONS AND GENERAL NOTES.
2. SCOPE OF WORK REPRESENTED IS FOR BUILDING 12 ONLY.
3. COORDINATE WITH UNITIL ON GAS METER AND REGULATOR REPLACEMENTS.
4. COMMUNICATE TO PHA AND SCHEDULE ANY REQUIRED GAS OUTAGES.
5. GAS SUPPLY PRESSURE TO BUILDING SHALL BE A MINIMUM OF 6-INCH W.C.

DEMOLITION KEYED NOTES:

- 1 REMOVE ALL EXTERIOR NATURAL GAS PIPING DOWNSTREAM OF UNITIL METER. COLD PATCH OPENINGS IN PAVED WALKWAYS.

KEYED NOTES:

- 1 REPLACE ALL EXTERIOR NATURAL GAS PIPING DOWNSTREAM OF UNITIL METER PER NFPA 54 STANDARDS. ROUTE 2" PIPE MAIN ABOVEGROUND, ALONG ROOF SOFFIT SIMILAR TO OTHER RIVERTON BUILDINGS WITH GAS PIPE REPLACEMENTS. UTILIZE EXISTING EXTERIOR WALL OPENINGS FOR GAS BRANCHES INTO UTILITY AND BOILER ROOMS.

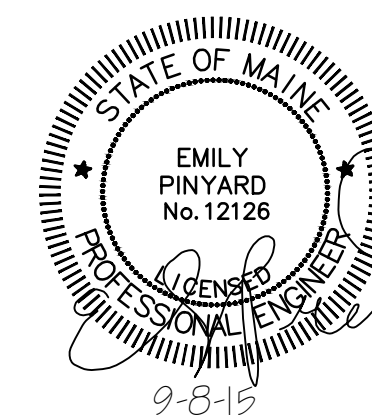

|     |                         |     |     |        |
|-----|-------------------------|-----|-----|--------|
|     |                         |     |     |        |
|     |                         |     |     |        |
|     |                         |     |     |        |
|     |                         |     |     |        |
| 0   | ISSUED FOR CONSTRUCTION | CSS | ERP | 9-8-15 |
| REV | DESCRIPTION             | DWN | APP | DATE   |

|   |  |
|---|--|
| PORTLAND HOUSING AUTHORITY<br>PORTLAND, MAINE         |  |
| RIVERTON BOILER REPLACEMENTS<br>BUILDING NOS 12,17,25 |  |
| MECHANICAL SITE PLANS                                 |  |

PLEASE NOTE: THIS DOCUMENT MAY NOT ACCURATELY REPRESENT THE FINAL DOCUMENT. ONLY AN ENGINEER, ARCHITECT OR SURVEYOR SIGNED, SEALED AND DATED PAPER COPY, PROVIDED BY THIS OFFICE, MAY BE UTILIZED FOR BIDDING OR CONSTRUCTION PURPOSES.

Colby Company  
engineering  
47A York Street  
Portland, Maine 04101  
207.533.7753  
colbycoengineering.com

SIZE: ANSI D  
DATE: 9-8-15  
DES BY: ERP  
DWN BY: CSS  
CKD BY: MIF

PROJECT NO.  
218.011.001  
SHEET  
5 OF 17

DRAWING NO.  
**MS-101**