

NOTES:

1. SEE SHEET M-001 FOR LEGEND, ABBREVIATIONS AND GENERAL NOTES.
2. SCOPE OF WORK REPRESENTED IS TYPICAL FOR BUILDINGS 12,17,25.
3. INSPECT AND PRESSURE TEST ALL EXISTING TO REMAIN LOW PRESSURE NATURAL GAS PIPING. REPAIR ANY LEAKS AND REPLACE ANY DAMAGED OR CORRODED OR NFPA 54 NONCOMPLIANT SECTIONS OF PIPING. PAINT ALL NEW AND EXISTING TO REMAIN PIPING FOR CORROSION RESISTANCE.
4. FOR BIDDING PURPOSES, ASSUME COMPLETE REPLACEMENT OF INTERIOR NATURAL GAS PIPING AND PROVIDE OWNER CREDITS FOR ANY GAS PIPING THAT IS FOUND TO BE SUFFICIENT FOR RE-USE.

DEMOLITION KEYED NOTES:

- 1 REMOVE DRYER VENT AND WALL CAP.
- 2 DRYER VENT AND WALL CAP TO REMAIN.
- 3 REMOVE CLOTHES WASHER WATER HOOKUPS AND INDIRECT DRAIN BACK TO MAINS & CAP.
- 4 CLOTHES WASHER HOOKUPS TO REMAIN.
- 5 REMOVE BOILER AND ASSOCIATED BRANCH PIPING & CONTROLS. BOILER CONDENSATE DRAIN PIPE PENETRATES FLOOR SLAB. PATCH DRAIN PIPE OPENING WITH CONCRETE AFTER REMOVAL (APPROX 1"Ø X 6" DEEP)
- 6 REMOVE TANKLESS DOMESTIC WATER HEATER AND ASSOCIATED BRANCH PIPING & CONTROLS.
- 7 REMOVE PUMP AND CONTROLS.
- 8 HHWS RISER UP TO SECOND FLOOR HW BASEBOARD TO REMAIN.
- 9 3/4" NATURAL GAS SUPPLY PIPING TO BOILER TO BE REMOVED.
- 10 2" DCW SERVICE AND BACKFLOW PREVENTER TO REMAIN.
- 11 1" NATURAL GAS ENTRANCE TO BE REMOVED. ACTUAL LOCATION VARIES - CONFIRM IN FIELD.
- 12 REMOVE BOILER FLUE AND COMBUSTION AIR INTAKE & WALL CAPS.
- 13 3/4" GAS SUPPLY PIPING TO STOVE TO BE REMOVED.
- 14 DWH TANK LOCATION IN BLDG 17 - REMOVE DWH AND ASSOCIATED PIPING & CONTROLS.

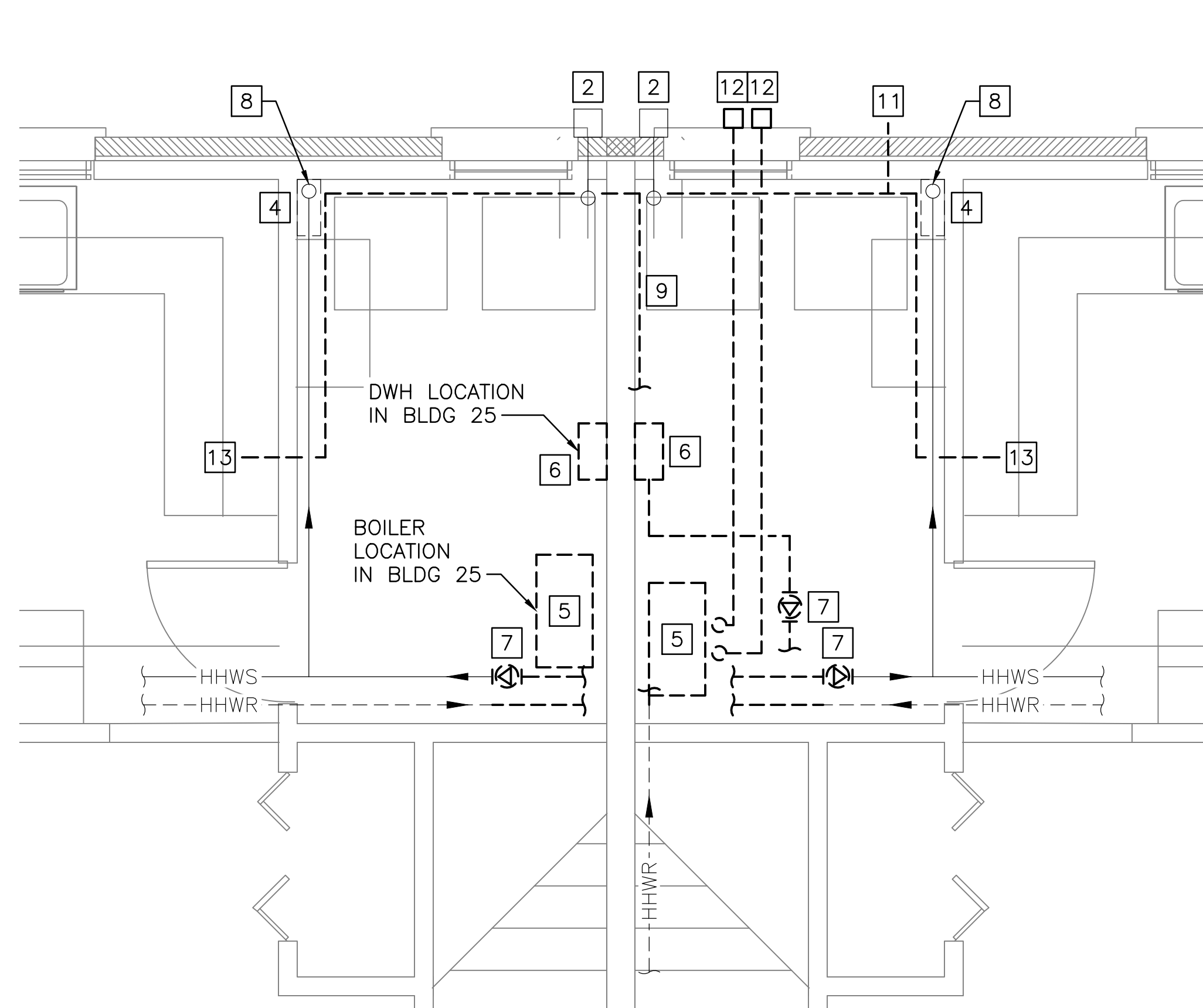

1 PART PLAN
 MD-401 SCALE: 1/2" = 1'-0" REF. DWG. = MD-101

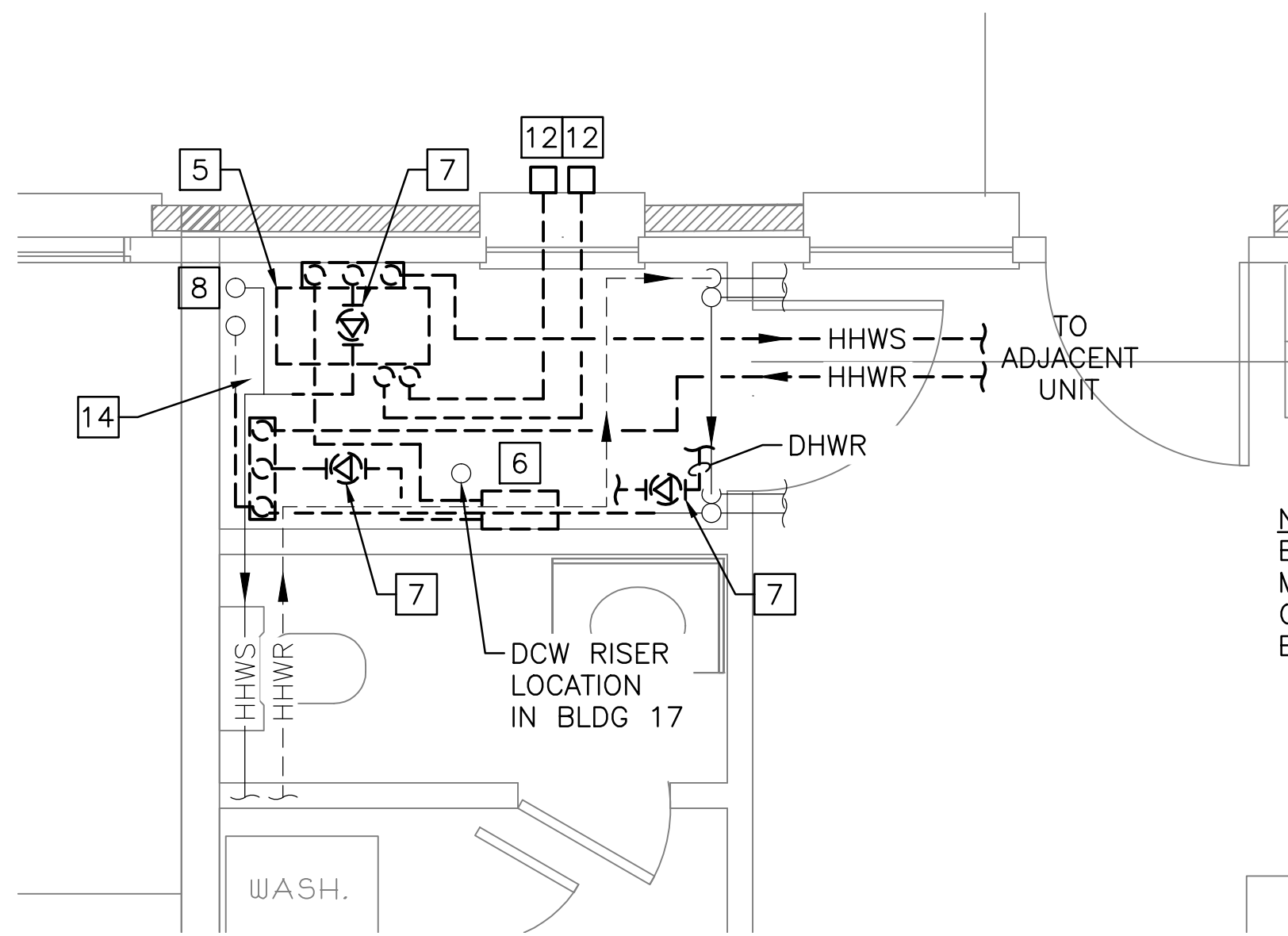

2 PART PLAN
 MD-401 SCALE: 1/2" = 1'-0" REF. DWG. = MD-101

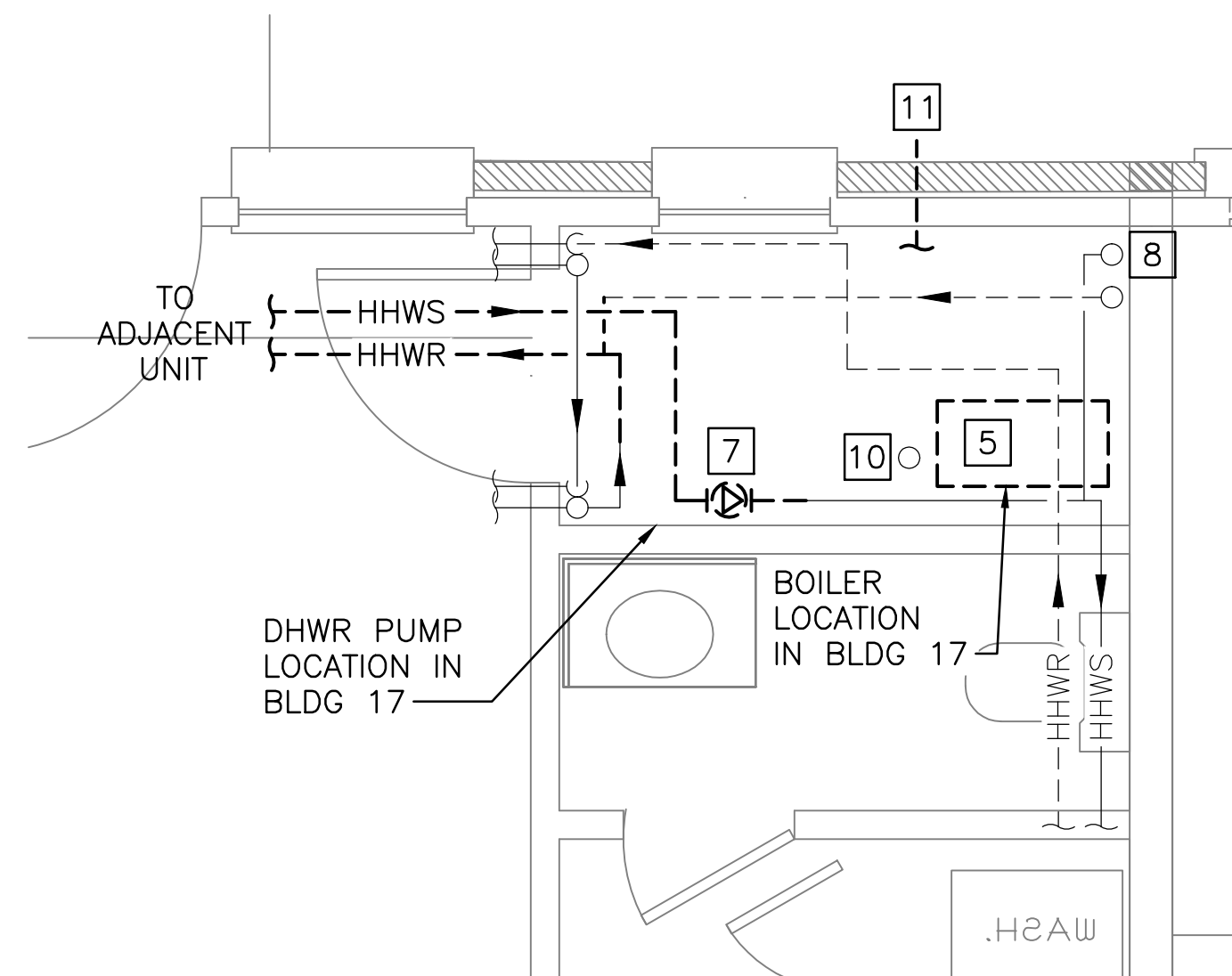

3 PART PLAN
 MD-401 SCALE: 1/2" = 1'-0" REF. DWG. = MD-101

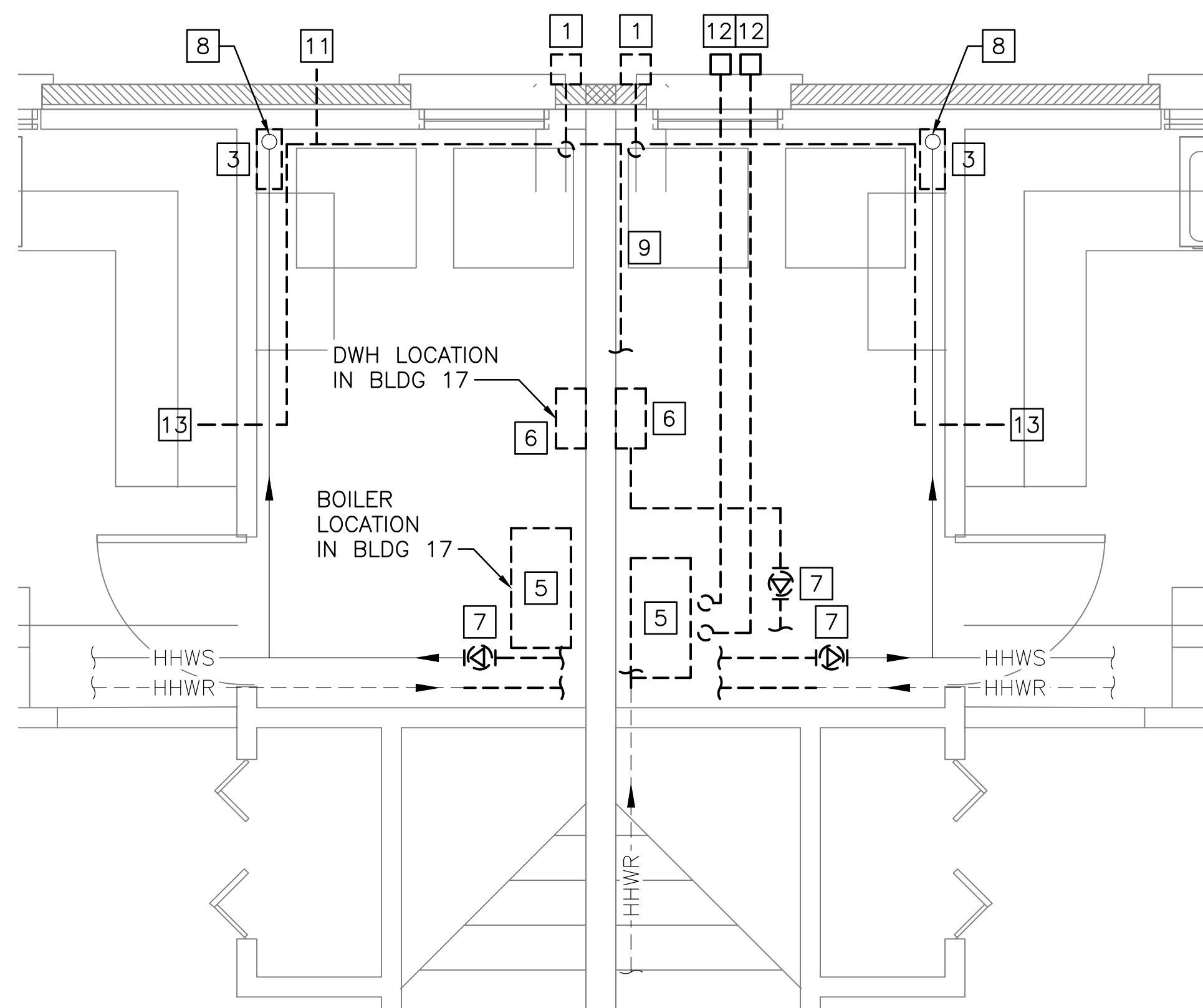

4 PART PLAN
 MD-401 SCALE: 1/2" = 1'-0" REF. DWG. = MD-101

NOTE:
 BOILER ROOMS ARE MIRROR IMAGE ON OPPOSITE SIDES OF BUILDING.

NOTE:
 UTILITY ROOMS ARE MIRROR IMAGE ON OPPOSITE SIDES OF BUILDING.

PLANS REPRESENT A TYPICAL BUILDING CONFIGURATION. NOT ALL BUILDINGS ARE COMPLETELY IDENTICAL. FIELD VERIFY ALL CONDITIONS PRIOR TO PERFORMING ANY WORK.

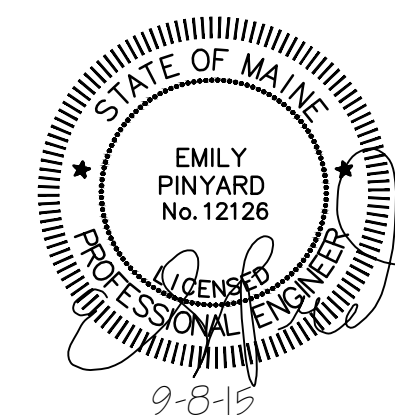
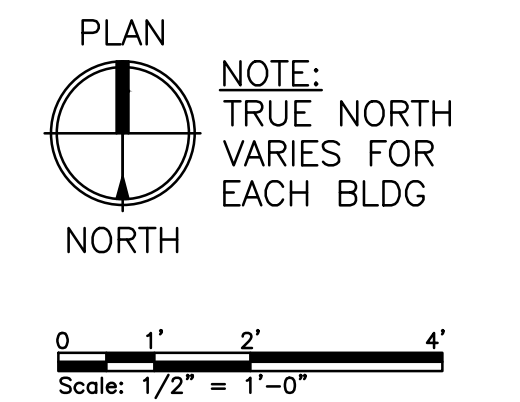

PLEASE NOTE: THIS DOCUMENT MAY NOT ACCURATELY REPRESENT THE FINAL DOCUMENT. ONLY AN ENGINEER, ARCHITECT OR SURVEYOR SIGNED, SEALED AND DATED PAPER COPY, PROVIDED BY THIS OFFICE, MAY BE UTILIZED FOR BIDDING OR CONSTRUCTION PURPOSES.

PORTLAND HOUSING AUTHORITY PORTLAND, MAINE			
RIVERTON BOILER REPLACEMENTS BUILDING NOS 12,17,25			
MECHANICAL DEMOLITION PART PLANS			
0	ISSUED FOR CONSTRUCTION	CSS	ERP 9-8-15
REV	DESCRIPTION	DWN	APP DATE
SIZE: ANSI D		PROJECT NO. 218.011.001	
DATE: 9-8-15		DRAWING NO. MD-401	
DES BY: ERP		SHEET 7 OF 17	
DWN BY: CSS			
CKD BY: MIF			