

NOTES:

1. SEE SHEET M-001 FOR LEGEND, ABBREVIATIONS AND GENERAL NOTES.
2. SCOPE OF WORK REPRESENTED IS TYPICAL FOR BUILDINGS 12,17,25.
3. CONSTRUCT NEW SOFFIT TO CONTAIN NEW HOT WATER PIPING OUTSIDE OF UTILITY SPACES OR ROUTE NEW PIPING THROUGH EXISTING SOFFIT IF FEASIBLE.

KEYED NOTES:

- ① PROVIDE NEW THERMOSTAT TIED TO NEW ZONE CONTROLLER.

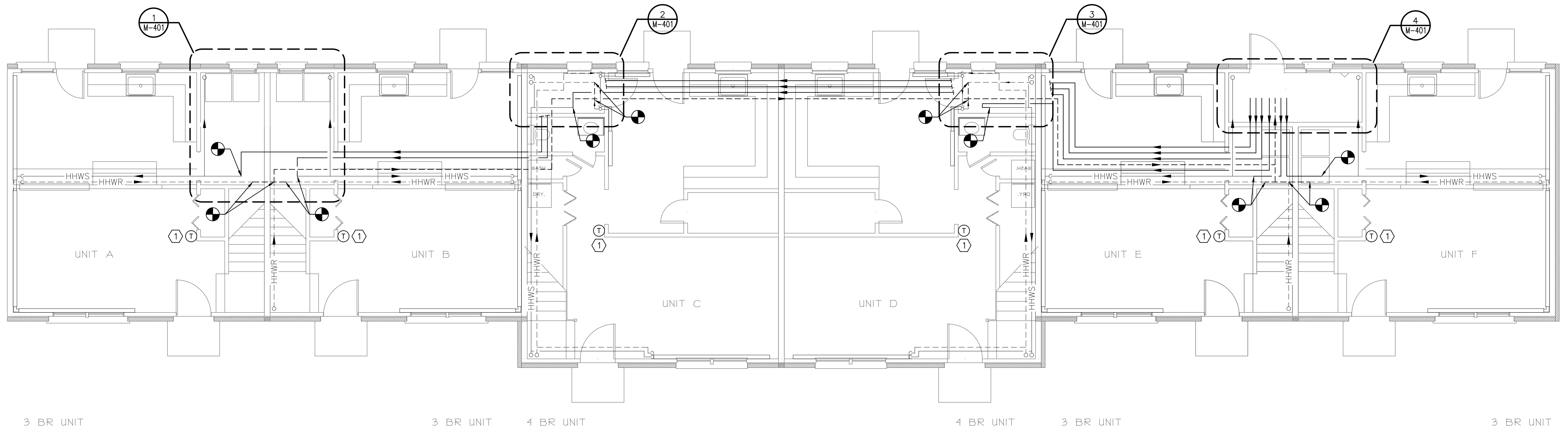

MECHANICAL FIRST FLOOR PLAN – HEATING HOT WATER

SCALE: 1/4" = 1'-0"

PLANS REPRESENT A TYPICAL BUILDING CONFIGURATION. NOT ALL BUILDINGS ARE COMPLETELY IDENTICAL. FIELD VERIFY ALL CONDITIONS PRIOR TO PERFORMING ANY WORK.

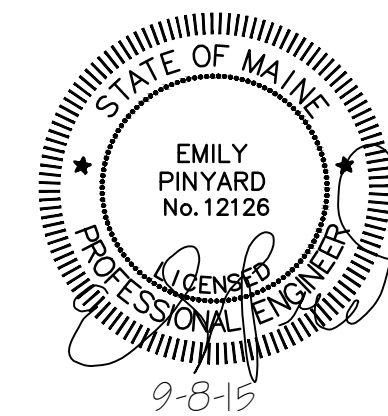
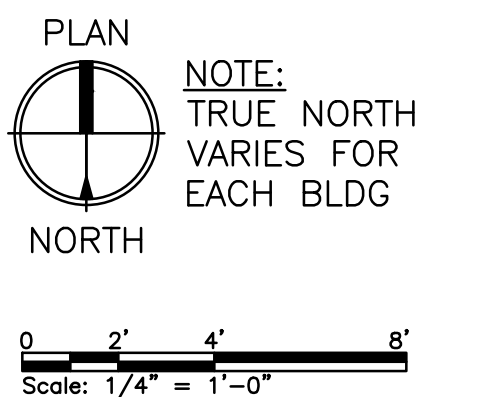

PLEASE NOTE: THIS DOCUMENT MAY NOT ACCURATELY REPRESENT THE FINAL DOCUMENT. ONLY AN ENGINEER, ARCHITECT OR SURVEYOR SIGNED, SEALED AND DATED PAPER COPY, PROVIDED BY THIS OFFICE, MAY BE UTILIZED FOR BIDDING OR CONSTRUCTION PURPOSES.

REV	DESCRIPTION	DWN	APP	DATE
0	ISSUED FOR CONSTRUCTION	CSS	ERP	9-8-15

Colby Company
engineering
47A York Street
Portland, Maine 04101
207.553.7753
colbycoengineering.com

PORTLAND HOUSING AUTHORITY PORTLAND, MAINE	
RIVERTON BOILER REPLACEMENTS BUILDING NOS 12,17,25	
MECHANICAL FIRST FLOOR PLAN - HEATING HOT WATER	
PROJECT NO. 218.011.001	DRAWING NO. M-101
SHEET 8 OF 17	