

PANELBOARD NO:	TYPICAL PANEL	SC RATING:	10 KAIC	125 AMP MAIN LUGS
PANELBOARD TYPE:	HOMELINE LOAD CENTER HOM12L125GC	MOUNTING:	FLUSH	125 AMP BUS
PANEL LOCATION:	SEE PLANS	VOLTAGE:	120/240V, SINGLE PHASE	

CKT NO.	TRIP AMPS	NO. POLES	WIRE / CONDUIT	GND. WIRE	LOAD SERVED	LOAD VA	φ	LOAD VA	LOAD SERVED	WIRE / CONDUIT	GND. WIRE	NO. POLES	TRIP AMPS	CKT NO.
1	20	1	-	-	KITCHEN COUNTER OUTLETS (NOTE 1)		A		LIGHTS (NOTE 1)	-	-	1	15	2
3	20	1	-	-	KITCHEN COUNTER OUTLETS (NOTE 1)		B		KITCHEN LIGHTS (NOTE 1)	-	-	1	15	4
5	20	1	-	-	LIVING ROOM OUTLETS (NOTE 1)		A		CLOTHES WASHER (NOTE 1)	-	-	1	20	6
7	20	1	-	-	LAUNDRY OUTLETS (NOTE 1)		B		DRYER	-	-	2	30	8
9	15	1	-	-	UPSTAIRS BEDROOM AND BATH (NOTE 1)		A	10						
11							B							12

- NOTES:
1. PROVIDE ARC-FAULT CIRCUIT-INTERRUPTER CIRCUIT BREAKER.
  2. ALL LOADS SHOWN ARE EXISTING LOADS TO BE RECONNECTED.

### TYPICAL PANEL SCHEDULE

SCALE: NTS

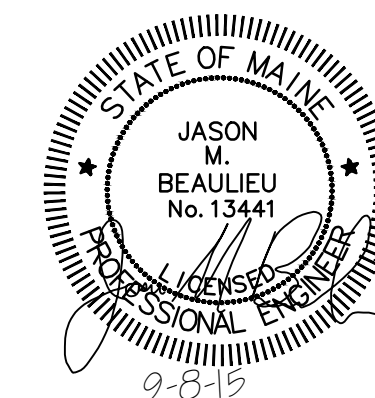

				PORTLAND HOUSING AUTHORITY PORTLAND, MAINE			
				RIVERTON BOILER REPLACEMENTS BUILDING NOS 12,17,25			
				ELECTRICAL SCHEDULES			
0	ISSUED FOR CONSTRUCTION	JMB	MRL	9-8-15			
REV	DESCRIPTION	DWN	APP	DATE			
PLEASE NOTE: THIS DOCUMENT MAY NOT ACCURATELY REPRESENT THE FINAL DOCUMENT. ONLY AN ENGINEER, ARCHITECT OR SURVEYOR SIGNED, SEALED AND DATED PAPER COPY, PROVIDED BY THIS OFFICE, MAY BE UTILIZED FOR BIDDING OR CONSTRUCTION PURPOSES.				SIZE: ANSI D DATE: 9-8-15 DES BY: JMB DWN BY: JMB CKD BY: BCT	PROJECT NO. 218.011.001 SHEET 17 OF 17	E-601	