









SYMBOL LEGEND-EXISTING

- TELEPHONE 
- THERMOSTAT 
- SMOKE DETECTOR 
- JUNCTION BOX 
- ELECTRICAL PANEL 
- EXIT SIGN 
- SECURITY DETECTION DEVICE 
- BASEBOARD HEAT 

GENERAL NOTES:
CONTRACTOR TO FIELD VERIFY ALL MEASUREMENTS AND EXISTING CONDITIONS. CONTRACTOR SHALL PAY FOR ALL FEES AND OBTAIN ALL NECESSARY PERMITS. THE TERMS, 'SUPPLY', 'FURNISH', 'PROVIDE', ARE TO MEAN, SUPPLY AND INSTALL. SHOULD THE BIDDER FIND ANY DISCREPANCIES IN, OR OMISSIONS FROM THE DRAWINGS, OR SHOULD THERE BE ANY DOUBT AS TO THEIR MEANING, BIDDER IS TO NOTIFY THE ARCHITECT IN WRITING A MINIMUM OF 10 DAYS BEFORE SUBMITTING BID. CLARIFICATION AND DRAWINGS SHALL BE ADJUSTED AS THE SITUATION REQUIRES. FIGURE DIMENSIONS SHALL SUPERSEDE SCALE MEASUREMENTS. LARGE SCALE DETAILS SHALL TAKE PRECEDENCE OVER SMALL AND MEASUREMENTS MUST BE VERIFIED AT THE SITE. THE MORE SPECIFIC DESCRIPTION OF THE WORK TAKES PRECEDENCE OVER THE MORE GENERAL. THE MOST RECENT DRAWINGS, ADDENDA, OR AGREEMENTS TAKE PRIORITY. NO ALTERATIONS SHALL BE MADE IN THE DRAWINGS EXCEPT BY THE ARCHITECT. IN CASE OF ANY CONFLICT OR INCONSISTENCY BETWEEN THE DRAWINGS AND OTHER DOCUMENTS, THE ARCHITECT'S INTERPRETATION SHALL GOVERN. ANY DISCREPANCY BETWEEN FIGURES AND DRAWING SHALL BE SUBMITTED BY THE CONTRACTOR TO THE ARCHITECT, WHOSE DECISION SHALL BE CONCLUSIVE. IT IS THE UNDERSTANDING THAT THE WORK SHOWN ON THE DRAWINGS AND CALLED OUT ELSEWHERE WILL RESULT IN A COMPLETE, THOROUGH, AND FINISHED PROJECT FOR THE USE INTENDED. WORK SHALL BE CARRIED OUT BY INDIVIDUALS EXPERIENCED IN THE VARIOUS AREAS OF WORK THAT THEY WILL BE PERFORMING. WORK SHALL BE PERFORMED IN A MANNER THAT IS EQUAL TO INDUSTRY STANDARDS. CONTRACTORS ARE TO STORE, USE AND INSTALL ALL PRODUCTS, MATERIALS AND ITEMS IN SUCH A MANNER THAT FOLLOWS THE VARIOUS MANUFACTURERS' SPECIFICATIONS AND INSTALLATION REQUIREMENTS. CONTRACTOR TO FURNISH AND INSTALL ALL LABOR MATERIALS, EQUIPMENT, LEGAL DISPOSAL OF ALL DEBRIS, AND ALL RELATED SERVICES INCIDENTAL TO THE RENOVATIONS AND ADDITION DEPICTED ON THE PLANS. WORK TO INCLUDE, BUT IS NOT LIMITED TO, THE FOLLOWING: DEMOLITION, EXCAVATION, CONCRETE WORK, LANDSCAPING AND GRADING, CARPENTRY, SIDING, ROOFING, INSULATION, DRYWALL, FLOORING, CABINETRY, ELECTRICAL, PLUMBING INCLUDING DESIGN AND MODIFICATION OF THE EXISTING HEATING SYSTEM TO SERVICE THE RENOVATED SPACE.

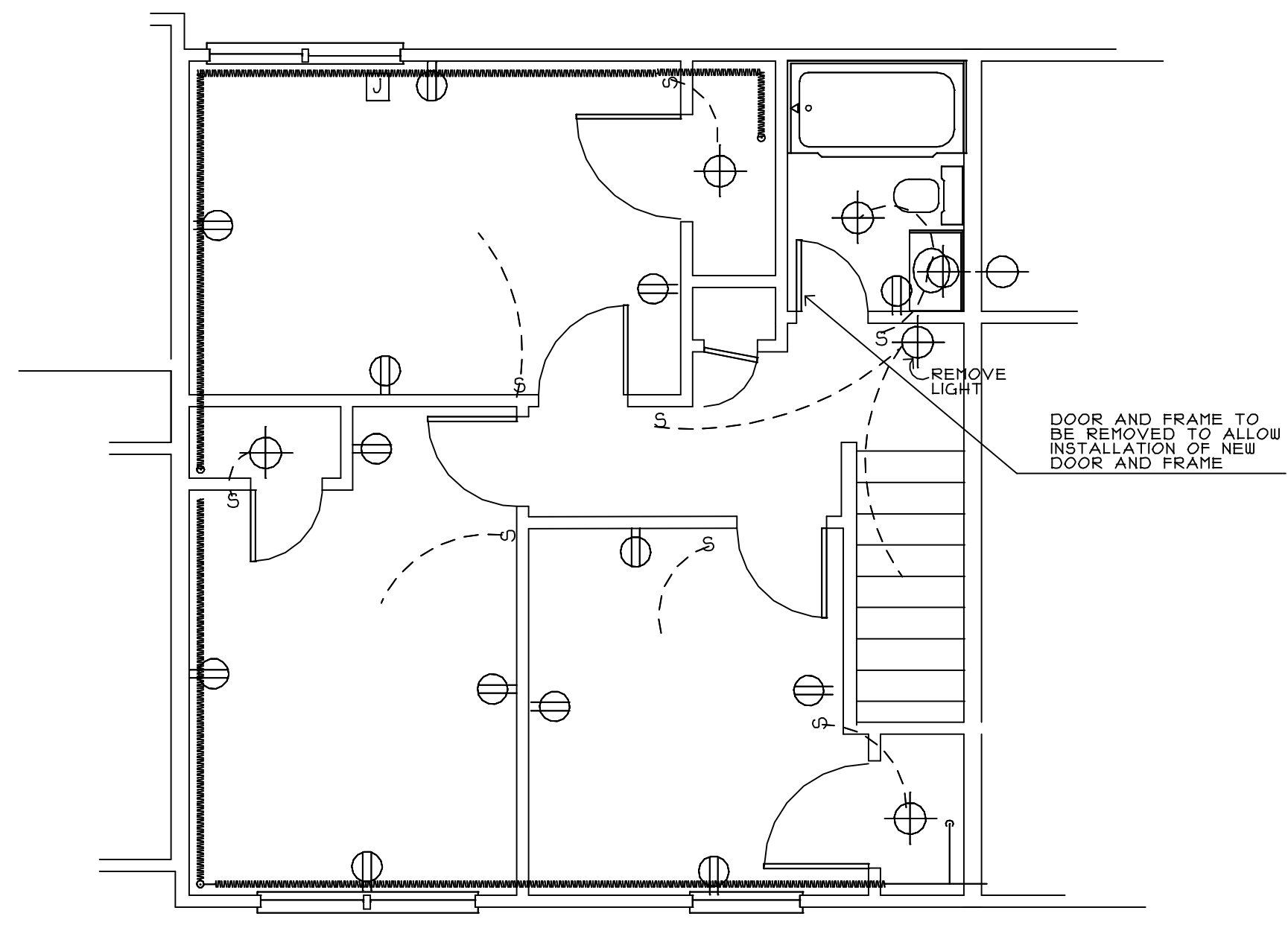

← PROJECT NORTH
SECOND FLOOR DEMOLITION PLAN
SCALE: 1/4"=1'-0"

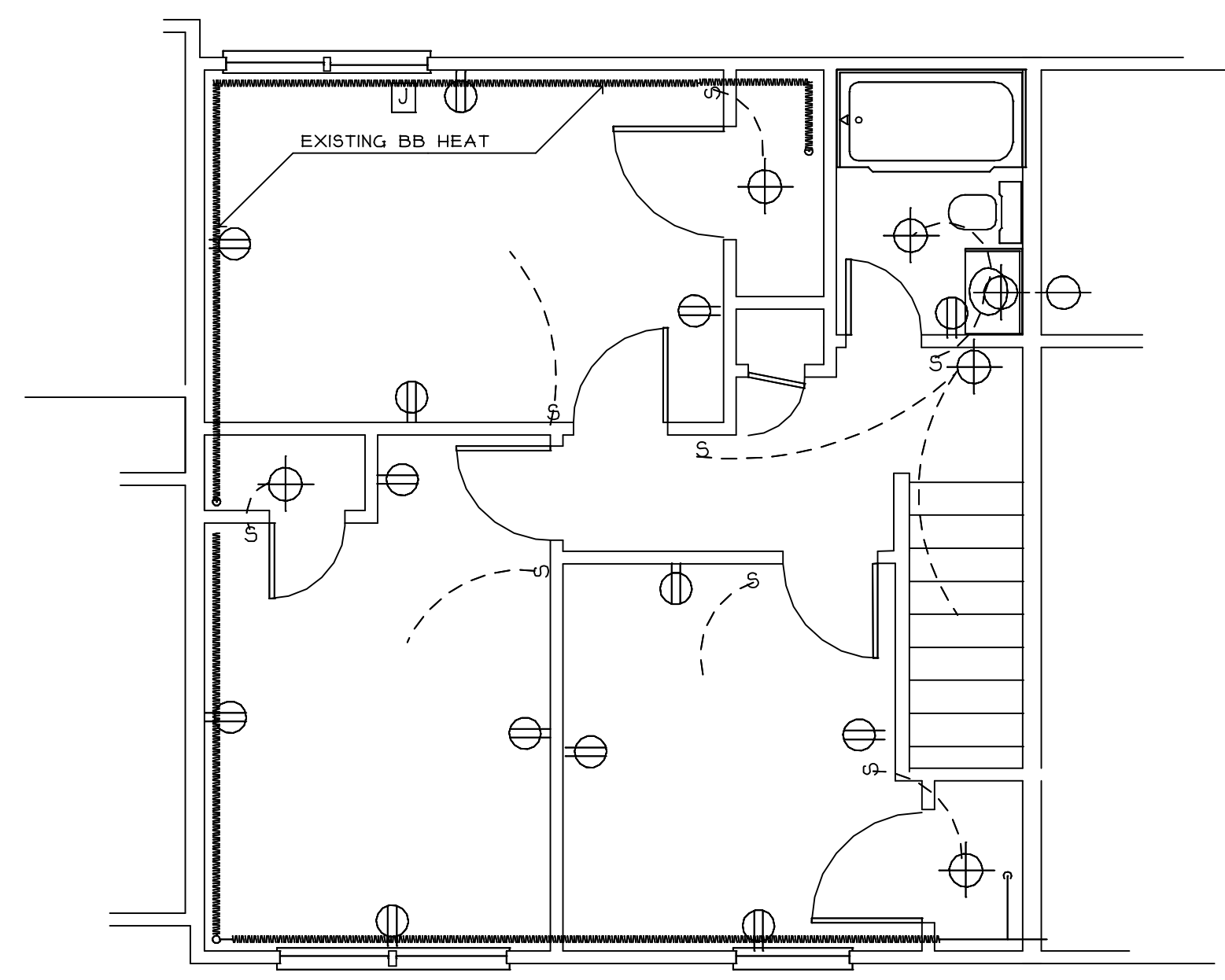

← PROJECT NORTH
EXISTING SECOND FLOOR PLAN
SCALE: 1/4"=1'-0"

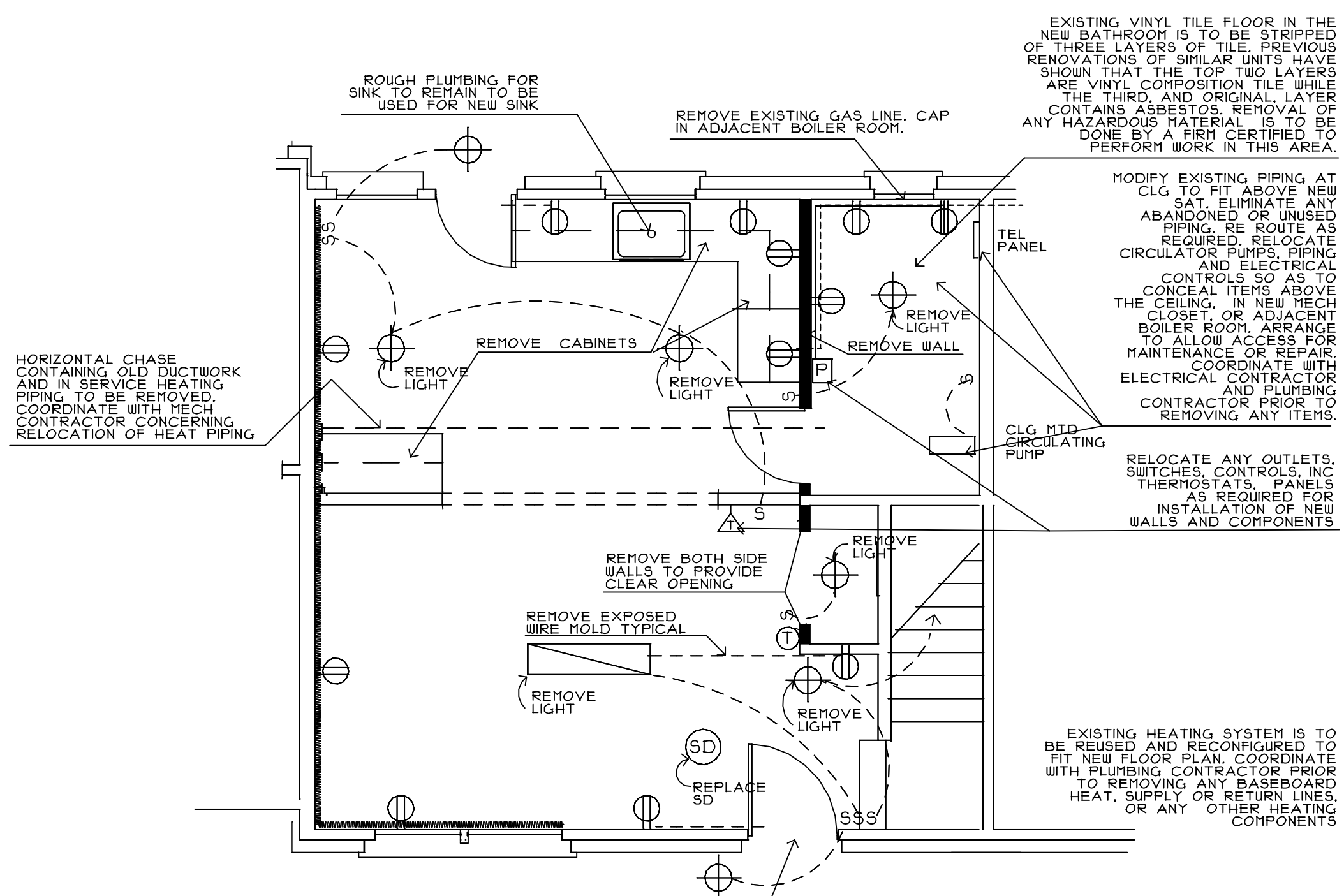

← PROJECT NORTH
FIRST FLOOR DEMOLITION PLAN
SCALE: 1/4"=1'-0"

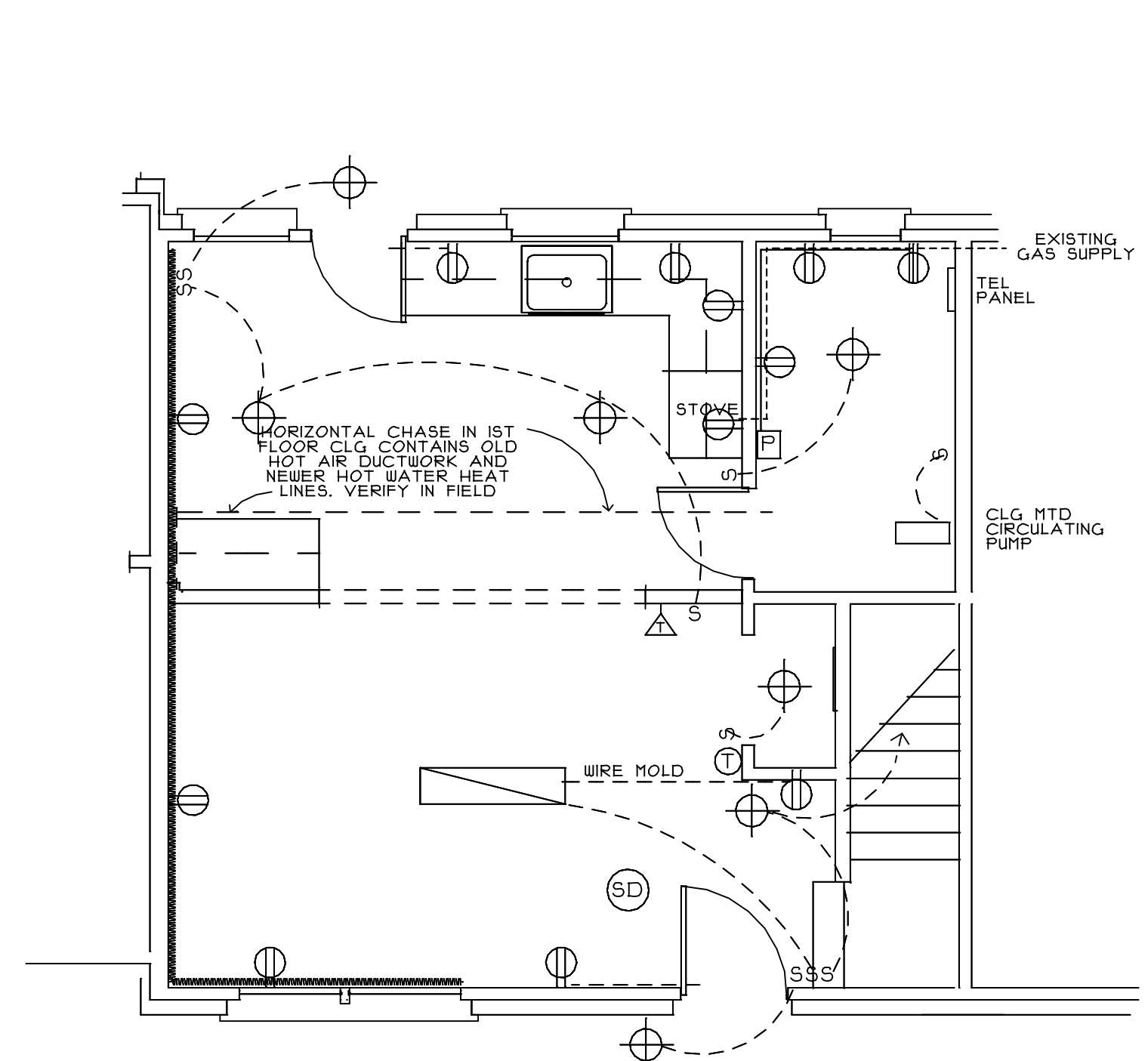

← PROJECT NORTH
EXISTING FIRST FLOOR PLAN
SCALE: 1/4"=1'-0"

GTA.2 architects
44 oak street
portland, maine 04101
207-771-5461 fax 774-0846

ISSUED
JANUARY
revisions
date
DECEMBER 2012

sheet title
**EXISTING PLANS
DEMOLITION PLANS**

scale
AS NOTED
drawn by
SMT
project number
1229

sheet number
A1