

NEW ONE PIECE FG TUB/SHOWER SURROUND
 NEW LAV SINK AND SURFACE MOUNTED MED
 CABINETS
 INSTALL NEW TP HOLDER AND TOWEL BARS
 COORDINATE WITH FIXTURE MODEL
 STANDARD BATH FIXTURE MODEL
 REQUIREMENTS

INSTALL 3 1/2" FIBERGLASS BATT
 INSULATION IN ALL EXTERIOR
 PARTS WALLS
 INSTALL 4 MIL POLYVAPOR BARRIER
 OVER INSIDE FACE OF STUDS-TAPE
 SEAMS AND OTHER PENETRATIONS

NEW 5/8" TYPE 'X' GYP BD
 FROM FIRST FLOOR TO UNDERSIDE
 OF ROOF
 INCLUDING WALL AREA UNDER STAIRS
 SHEATHING

REFINISH EXISTING STAIRS,
 HANDRAIL AND WOOD
 CONTINUOUSLY FROM
 FIRST FLOOR TO SECOND
 FLOOR INCLUDING
 MOUNT TOP OF RAILING
 ABOVE NOSING OF TREAD

NEW 1/2" GYP BD AT INTERIOR WALLS AND
 CONTROL WALLS AND EXTERIOR WALLS TO
 BE 5/8" TYPE 'X' GYP BD, TYPICAL

PRIME 2 FIN COATS OF PAINT,
 TYPICAL ALL GYP BD AND WOOD
 TRIM

ADD NEW INTERIOR DOORS TO FIT
 EXISTING ROOF CONTRACTORS VENT
 AND ADD DOOR STOPS AT ALL DOORS

SECURE ALL EXISTING SUBFLOOR
 ADD NEW LAYER OF UNDERLAYMENT
 THICKNESS TO ALLOW PROPERLY
 WITH TOP OF EXISTING STAIR RISER
 APPLY VCT ON UNDERLAYMENT
 PREPARED FOR NEW TILE

ADD NEW 4" VINYL BASEWITH PRE FORTED
 ADD NEW CLOSETS IN
 AND CLOTHES ROOFS AT ALL
 CLOSETS

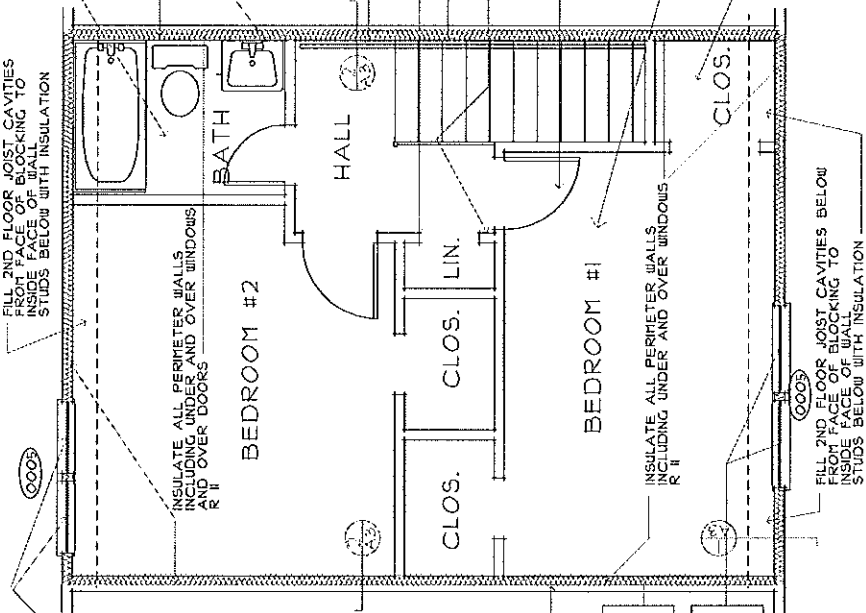

NEW VINYL INSULATED WINDOWS
 EXCESS WINDOWS AT
 BEDROOMS
 PROVIDE SCREENS

ADJACENT UNIT

ATTIC CEILING
 INSULATION TO HAVE
 PAPER FACED
 FIBERGLASS BATT
 PLACED ABOVE
 ADD ADDITIONAL
 BLOWN IN CELLULOSE
 INSULATION TO A
 R-49 TOTAL
 VALUE BE FORMED
 FOAM BARRIERS AT
 BOTH ENDS OF
 EACH RAFTER BAY
 TO PROVIDE A
 FOR AIR PASSAGE
 UNDER THE ROOF
 WEATHING ANTINOUS
 VINYL SPLIT VENTS
 AT ROOF OVERHANG
 PROVIDE RIDGE VENT
 FROM GABLE ENDS
 FROM ROOF OR FROM
 ADJACENT UNIT.

NEW 5/8" TYPE 'X' GYP BD
 CONTINUOUSLY
 FROM FIRST FLOOR TO UNDERSIDE
 OF ROOF
 SHEATHING

NEW VINYL INSULATED WINDOWS
 EXCESS WINDOWS AT
 BEDROOMS
 PROVIDE SCREENS

CEILING HEIGHT APPROX 8'-0"

2 BEDROOM UNIT - SECOND FLOOR

SCALE: 1/4"=1'-0"