

EXISTING RIDGE  
31'-2"

ATTIC LEVEL  
18'-3 1/2"

FIRST FLOOR  
5'-10 1/2"

EXISTING GRADE  
0'-0"

BASEMENT  
-3'-1 1/2"

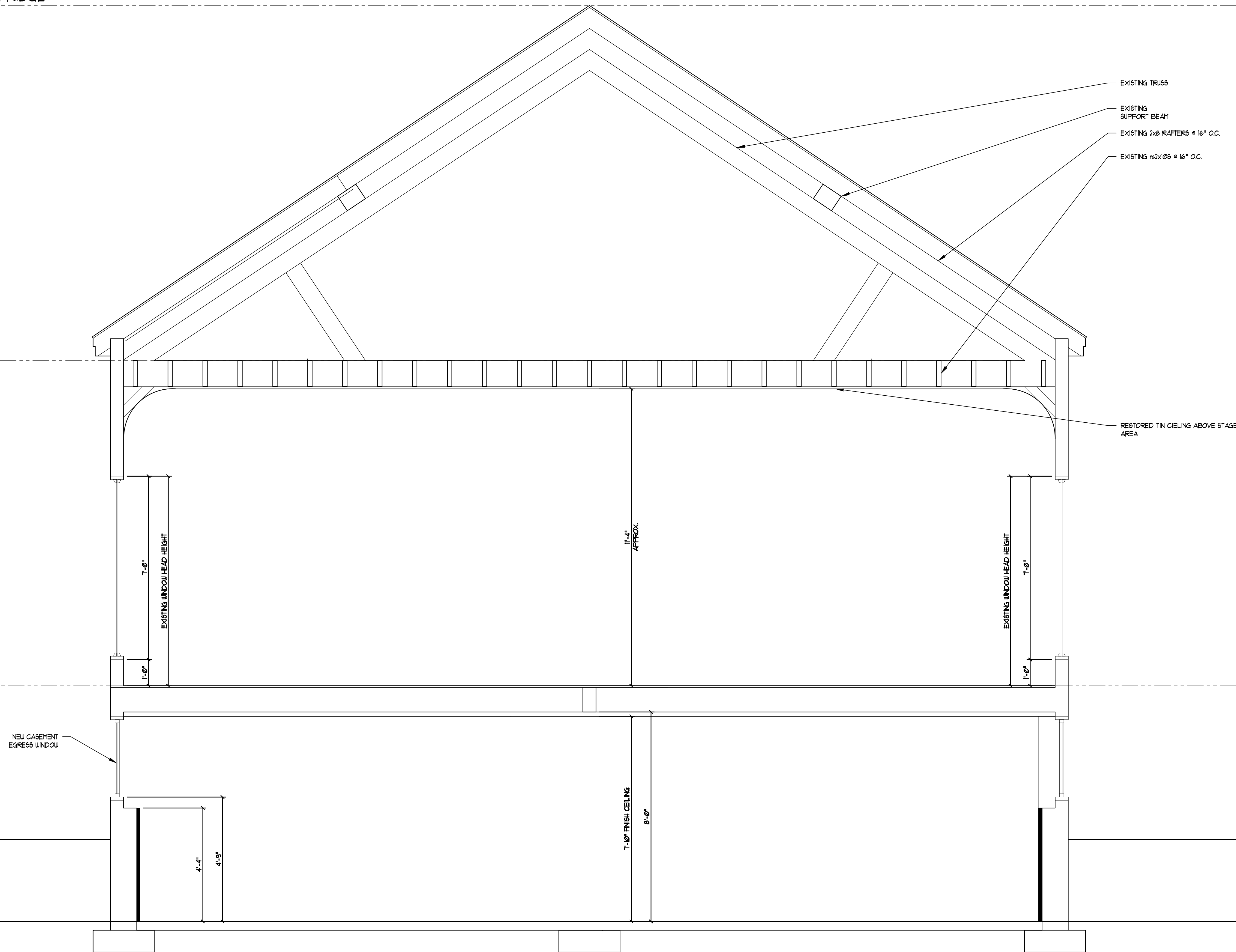

1 SECTION  
A5 SCALE: 1/2" = 1'-0"

NOTE:  
THIS DRAWING IS PROVIDED FOR INFORMATIONAL PURPOSES ONLY. IF USED FOR CONSTRUCTION, THE CONTRACTOR ASSUMES ALL RESPONSIBILITY FOR LOCAL CODE COMPLIANCE.  
ALL DRAWINGS, PLANS, SKETCHES, ETC. ARE PROVIDED TO OUR CLIENTS BASED UPON INFORMATION PROVIDED BY THE CLIENT AND DRAIN IN ACCORDANCE WITH COMMON BUILDING PRACTICES AND LOCAL CODES. NONE OF THE EMPLOYEES OF FMC CADD DRAFTING SERVICES, INC. ARE REGISTERED ARCHITECTS, ENGINEERS OR LAND SURVEYORS. ALL DIMENSIONS AND SPECIFICATIONS SHOULD BE VERIFIED BY CLIENT AND/OR CONTRACTOR BEFORE ACTUAL CONSTRUCTION BEGINS. IF DIMENSIONS AND SPECIFICATIONS ARE NOT VERIFIED BY CLIENT AND/OR CONTRACTOR BEFORE ACTUAL CONSTRUCTION BEGINS FMC CADD DRAFTING SERVICES, INC. WILL BE HELD HARMLESS. FMC CADD DRAFTING SERVICES, INC. ASSUMES NO LIABILITY FOR CHANGES AND/OR REVISIONS MADE TO PLANS BY CLIENT AND/OR CONTRACTOR.

PROPERTY OF



1854 FOREST  
1844 FOREST AVENUE, PORTLAND, ME 04103  
BUILDING SECTIONS

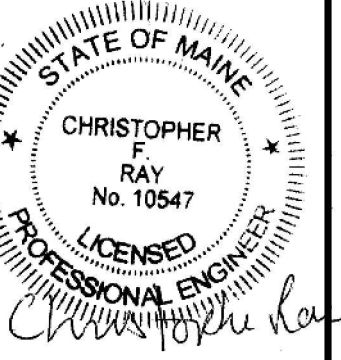

3.
2.
1.
REVS:
CODE: IRC 2009
TOWN: PORTLAND
DATE: 05-27-11
SCALE: AS SHOWN
DESIGNED: JJO/JJR
DRAWN: JJO/JJR
TITLE: BUILDING SECTIONS
FILE:
SHEET: A5