

1844 FOREST RE-MODEL

1844 FOREST AVENUE
 PORTLAND, ME 04101

OWNER:
 GABRIEL ZAPPIA

BUILDING CODE COMPLIANCE:

Design Criteria - This project has been designed for compliance with the following codes

- A. International Building Code (IBC) 2009 Edition
- B. NFPA 101 - 2003 Edition

Convert existing Exercise Studio (A-3 Assembly), to a community Dance Venue (A-3 Assembly)

Total Square footage	5,180 sf
Occupancy Classification	Group A-3 Assembly
Use Group Classification	Dance Hall

Plumbing fixture count per table 403.1 of the IPC 2009 use group Dance Hall

	Toilets	Sinks
Males (4 Toilets, 1 Urinal provided)	1 per 40	1 per 75
(3 sinks provided)	5	3
Females (5 Toilers provided)	5	3
(3 Sinks provided)		

1 Drinking fountain per 500 occupants required, 1 provided
 1 Service sink required, 1 provided

	Code	Planned
Occupant Load 1ST Floor (1492 sf)	213	225
Occupant Load Ground Floor (1185 sf)	170	175
Occupant Load Office Area (135 sf)	2	
Occupant Load Kitchen & Bar area	4	
Total Occupant Load	389	400

Required egress units 0.2" per occupant = 80", 108" provided
 Construction Classification Type V

Fire System Requirements:

- A. An automatic sprinkler system is will be provided
- B. Portable fire extinguishers rating shall be 2-A:20-B:C. spacing shall not exceed 75-feet
- C. Fire Alarm and detection system is required.

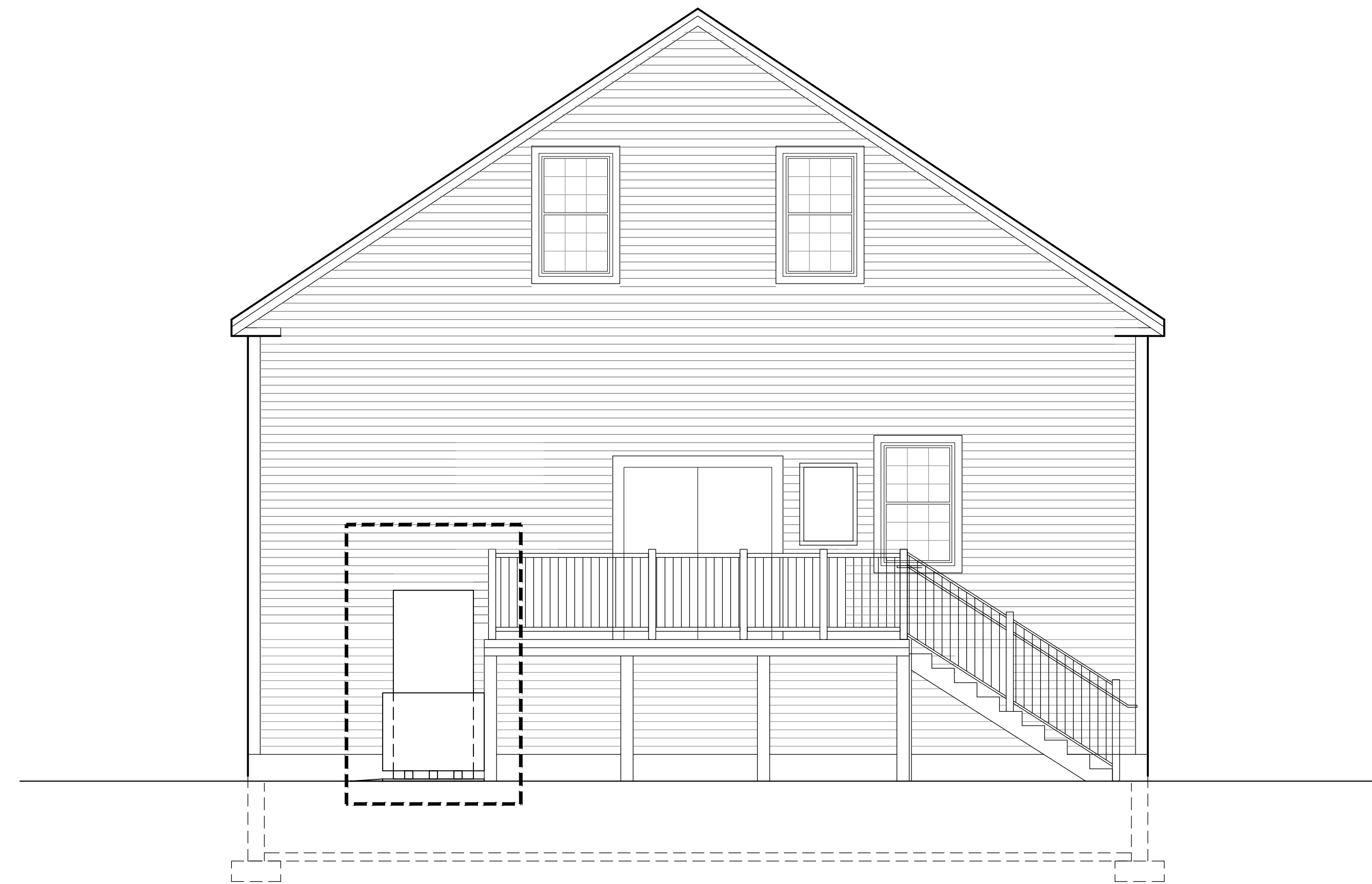

DRAWN BY:

NOTE:
 THIS DRAWING IS PROVIDED FOR INFORMATIONAL PURPOSES ONLY.
 IF USED FOR CONSTRUCTION, THE CONTRACTOR ASSUMES ALL RESPONSIBILITY
 FOR LOCAL CODE COMPLIANCE.
 ALL DRAWINGS, PLANS, SKETCHES ETC. ARE PROVIDED TO OUR
 CLIENTS BASED UPON INFORMATION PROVIDED BY THE CLIENT
 AND DRAWN IN ACCORDANCE WITH COMMON BUILDING PRACTICES
 AND LOCAL CODES. NONE OF THE EMPLOYEES OF FMC CADD DRAFTING
 SERVICES, INC. ARE REGISTERED ARCHITECTS, ENGINEERS OR LAND
 SURVEYORS. ALL DIMENSIONS AND SPECIFICATIONS SHOULD BE VERIFIED
 BY CLIENT AND/OR CONTRACTOR BEFORE ACTUAL CONSTRUCTION
 BEGINS. IF DIMENSIONS AND SPECIFICATIONS ARE NOT VERIFIED
 BY CLIENT AND/OR CONTRACTOR BEFORE ACTUAL CONSTRUCTION
 BEGINS FMC CADD DRAFTING SERVICES, INC. WILL BE HELD HARMLESS
 FMC CADD DRAFTING SERVICES, INC. ASSUMES NO LIABILITY FOR CHANGES
 AND/OR REVISIONS MADE TO PLANS BY CLIENT AND/OR CONTRACTOR.

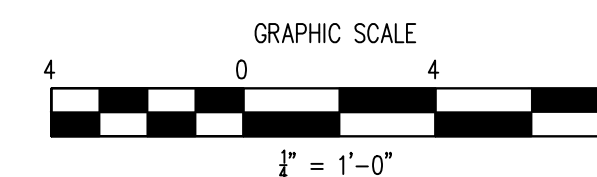

SHEET LIST

- A0 COVER SHEET
- A1 BASEMENT & FIRST FLOOR PLANS
- A2 NOT USED
- A3 ELEVATIONS
- A4 ELEVATIONS
- A5 NOT USED
- LS1 BASEMENT & FIRST FLOOR LIFE SAFETY PLANS
- SE-1 SEATING PLANS
- SE-2 SEATING PLAN3
- SE-3 SEATING PLAN3
- S 000 STRUCTURAL NOTES
- S 100 FIRST FLOOR FRAMING PLAN

PROPERTY OF



1844 FOREST
 1844 FOREST AVENUE, PORTLAND, ME 04103
COVER SHEET

3.
2.
1. UPDATED PLANS
REVS:
CODE: IRC 2009
TOWN: PORTLAND
DATE: 05-27-11
SCALE: NTS
DESIGNED: JJO/JJR
DRAWN: JJO/JJR
TITLE: COVER SHEET
FILE:
SHEET: A0