

1844 FOREST RE-MODEL

1844 FOREST AVENUE
 PORTLAND, ME 04101

OWNER:
 GABRIEL ZAPPIA

BUILDING CODE COMPLIANCE:

Design Criteria - This project has been designed for compliance with the following codes

- A. International Building Code (IBC) 2009 Edition
- B. NFPA 101 - 2003 Edition

Convert existing Exercise Studio (A-3 Assembly), to a community Dance Venue (A-3 Assembly)

Total Square Footage	5,180 sf
Occupancy Classification	Group A-3 Assembly
Use Group Classification	Dance Hall

	Code	Planned
Occupant Load 1st Floor (1492 sf)	213	225
Occupant Load Ground Floor (1185 sf)	170	175
Occupant Load Office Area (135 sf)	2	
Occupant Load Kitchen & Bar area	4	
Total Occupant Load	389	400

Required egress units $\geq 2'$ per occupant - 24', 108' provided
 Construction Classification Type V

Fire System Requirements:

- A. An automatic sprinkler system is will be provided
- B. Portable fire extinguishers rating shall be 2-A:20-B:C, spacing shall not exceed 75-feet
- C. Fire Alarm and detection system is required.

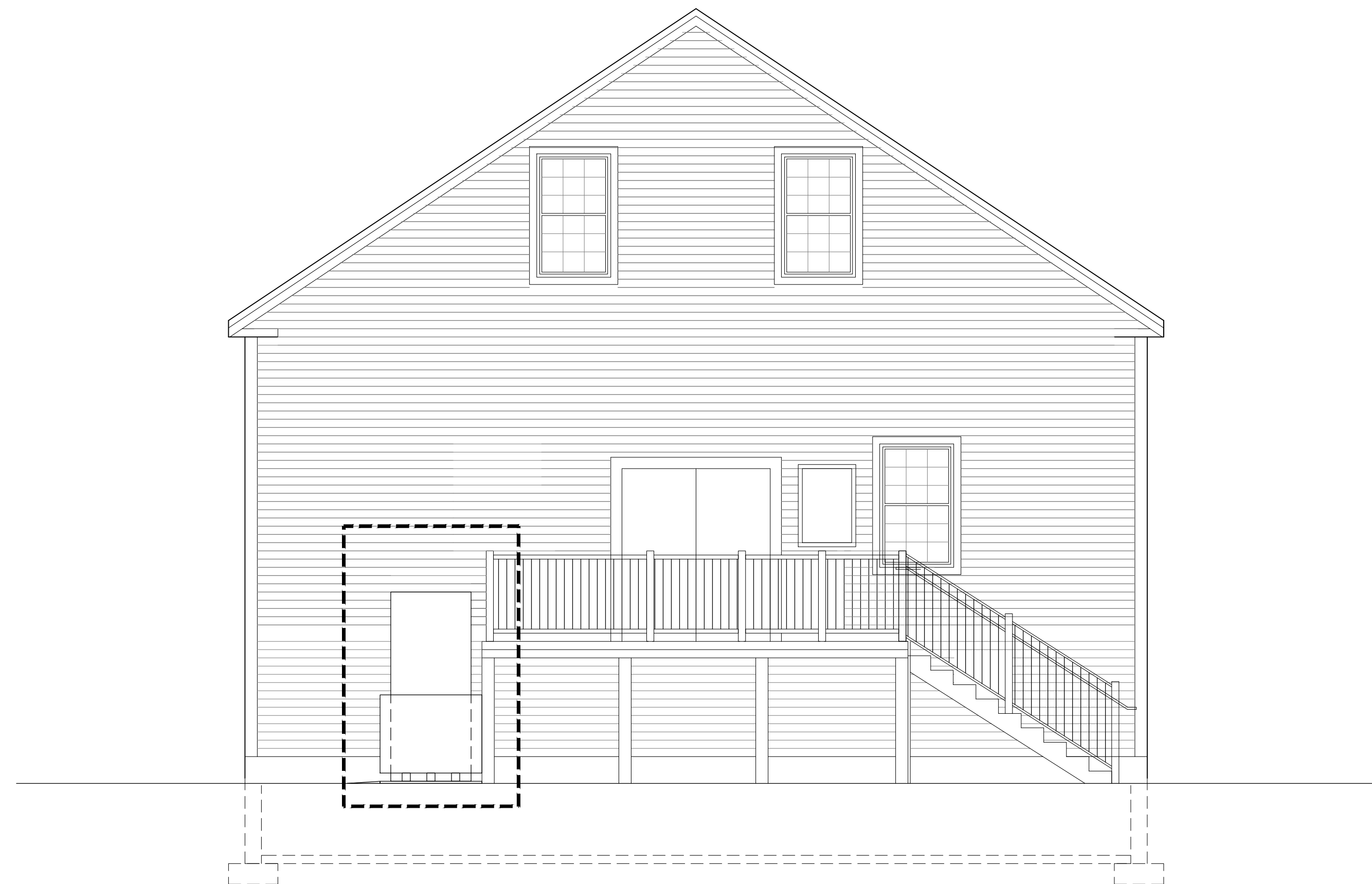

DRAWN BY:

NOTE:
 THIS DRAWING IS PROVIDED FOR INFORMATIONAL PURPOSES ONLY. IF USED FOR CONSTRUCTION, THE CONTRACTOR ASSUMES ALL RESPONSIBILITY FOR LOCAL CODE COMPLIANCE.
 ALL DRAWINGS, PLANS, SKETCHES, ETC. ARE PROVIDED TO OUR CLIENTS BASED UPON INFORMATION PROVIDED BY THE CLIENT AND DRAINED IN ACCORDANCE WITH COMMON BUILDING PRACTICES AND LOCAL CODES. NONE OF THE EMPLOYEES OF PFC CADD DRAFTING SERVICES, INC. ARE REGISTERED ARCHITECTS, ENGINEERS OR LAND SURVEYORS. ALL DIMENSIONS AND SPECIFICATIONS SHOULD BE VERIFIED BY CLIENT AND/OR CONTRACTOR BEFORE ACTUAL CONSTRUCTION BEGINS. IF DIMENSIONS AND SPECIFICATIONS ARE NOT VERIFIED BY CLIENT AND/OR CONTRACTOR BEFORE ACTUAL CONSTRUCTION BEGINS PFC CADD DRAFTING SERVICES, INC. WILL BE HELD HARMLESS. PFC CADD DRAFTING SERVICES, INC. ASSUMES NO LIABILITY FOR CHANGES AND/OR REVISIONS MADE TO PLANS BY CLIENT AND/OR CONTRACTOR.

SHEET LIST

A0	COVER SHEET
A1	BASEMENT & FIRST FLOOR PLANS
A2	NOT USED
A3	ELEVATIONS
A4	ELEVATIONS
A5	NOT USED
LS1	BASEMENT & FIRST FLOOR LIFE SAFETY PLANS
SE-1	SEATING PLANS
SE-2	SEATING PLAN3
SE-3	SEATING PLAN3
S 000	STRUCTURAL NOTES
S 100	FIRST FLOOR FRAMING PLAN

PROPERTY OF



1844 FOREST
 1844 FOREST AVENUE, PORTLAND, ME 04103
COVER SHEET

3.
2.
1. UPDATED PLANS
REVS:
CODE: IRC 2009
TOWN: PORTLAND
DATE: 05-21-11
SCALE: NTS
DESIGNED: JJO/JJR
DRAWN: JJO/JJR
TITLE: COVER SHEET
FILE:
SHEET: A0