

PROPERTY OF

FMC CADD Engineering Resource Center
75 Bishop St.
Portland, Maine 04103
Tel: 407-8511 Fax: 207-878-6115
E-Mail: fmc@fmcadd.com

1854 FOREST
1844 FOREST AVENUE, PORTLAND, ME 04103

BASEMENT & FIRST FLOOR PLANS

RECEIVED
JAN 31 2012
Dept. of Building Inspection
City of Portland Maine

STATE OF MAINE
CHRISTOPHER RAY
No. 12547
LICENSED PROFESSIONAL ENGINEER
Christopher Ray

3.
2.
1. UPDATED PLANS

REVS:
CODE: IRC 2009
TOWN: PORTLAND
DATE: 05-21-11
SCALE: 1/4" = 1'-0"
DESIGNED: JJOJUR
DRAWN: JJOJUR

TITLE:
BASEMENT & FIRST FLOOR PLANS

FILE:
SHEET: A1

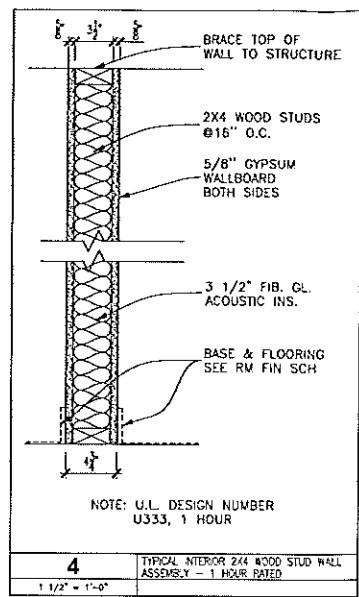
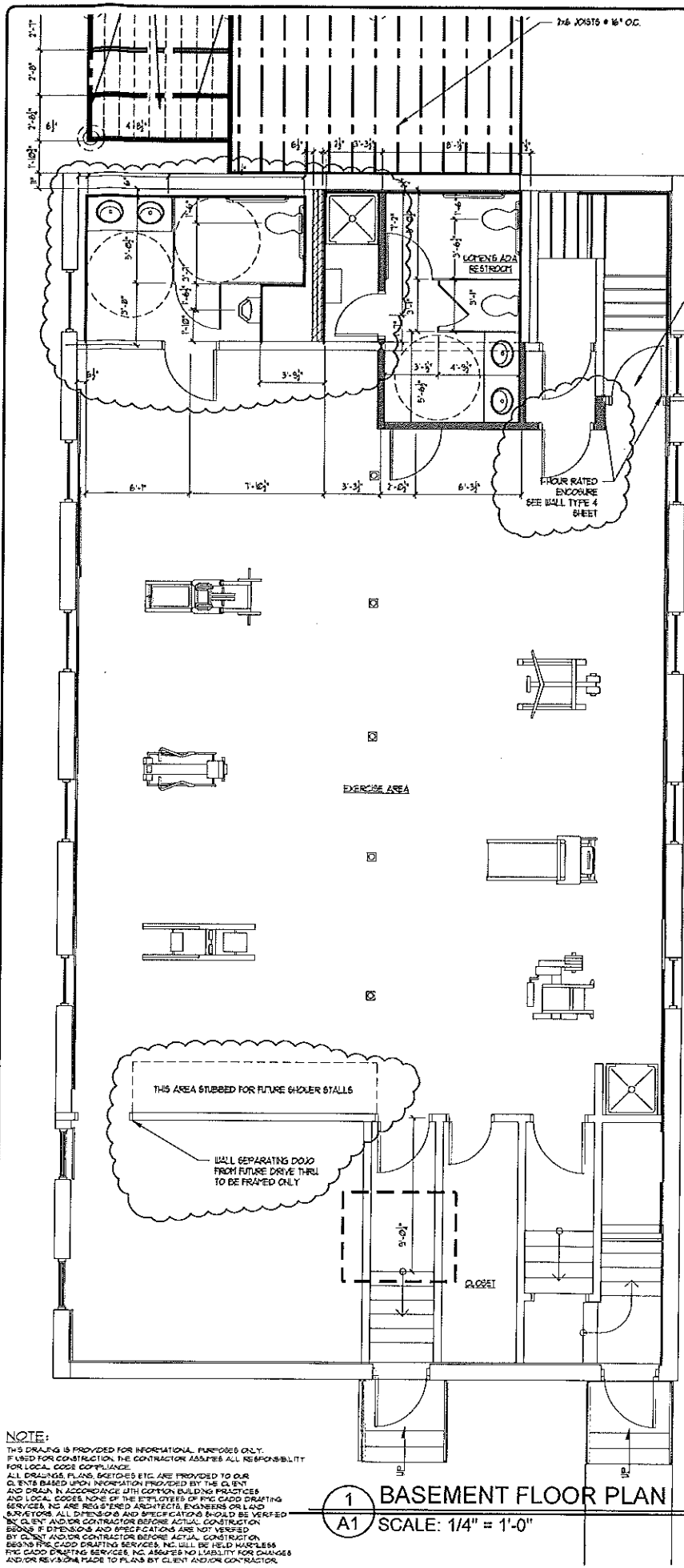

3 RATED WALL ASSEMBLIES
A1 SCALE: 1-1/2" = 1'-0"

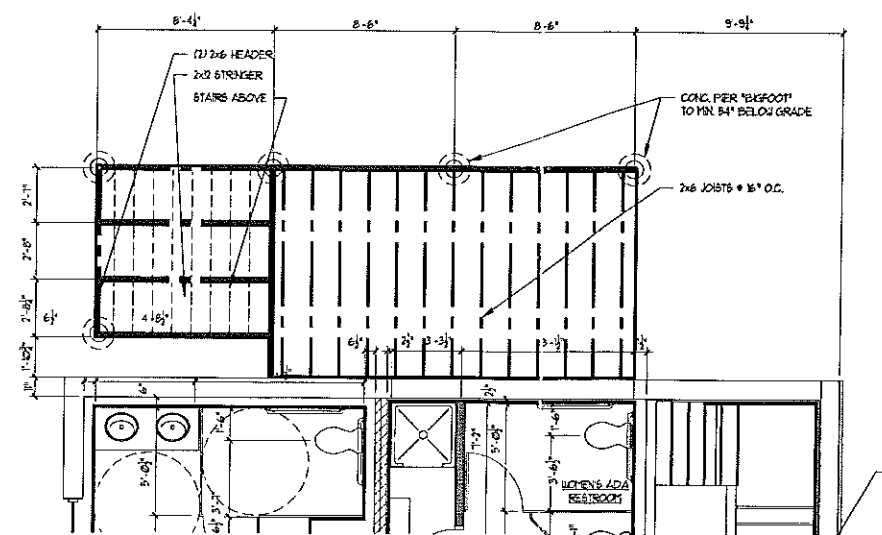
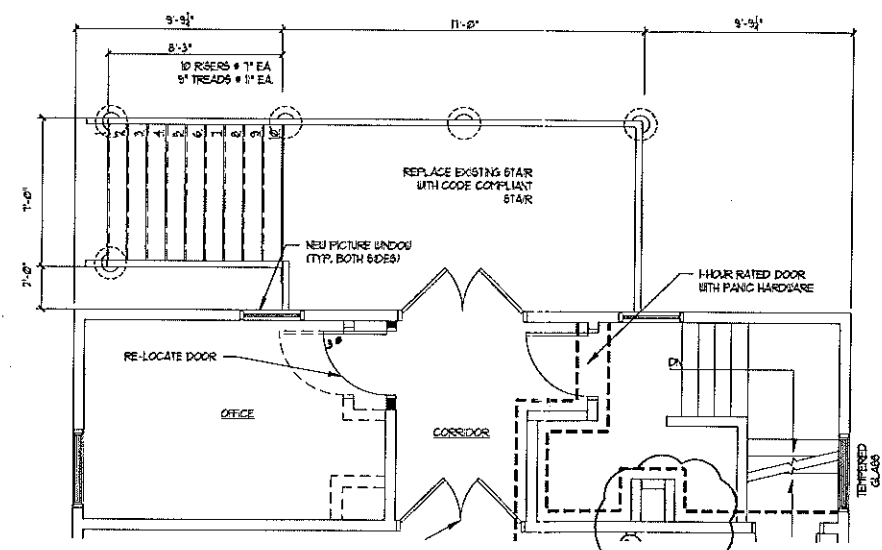

Received
12/28/11

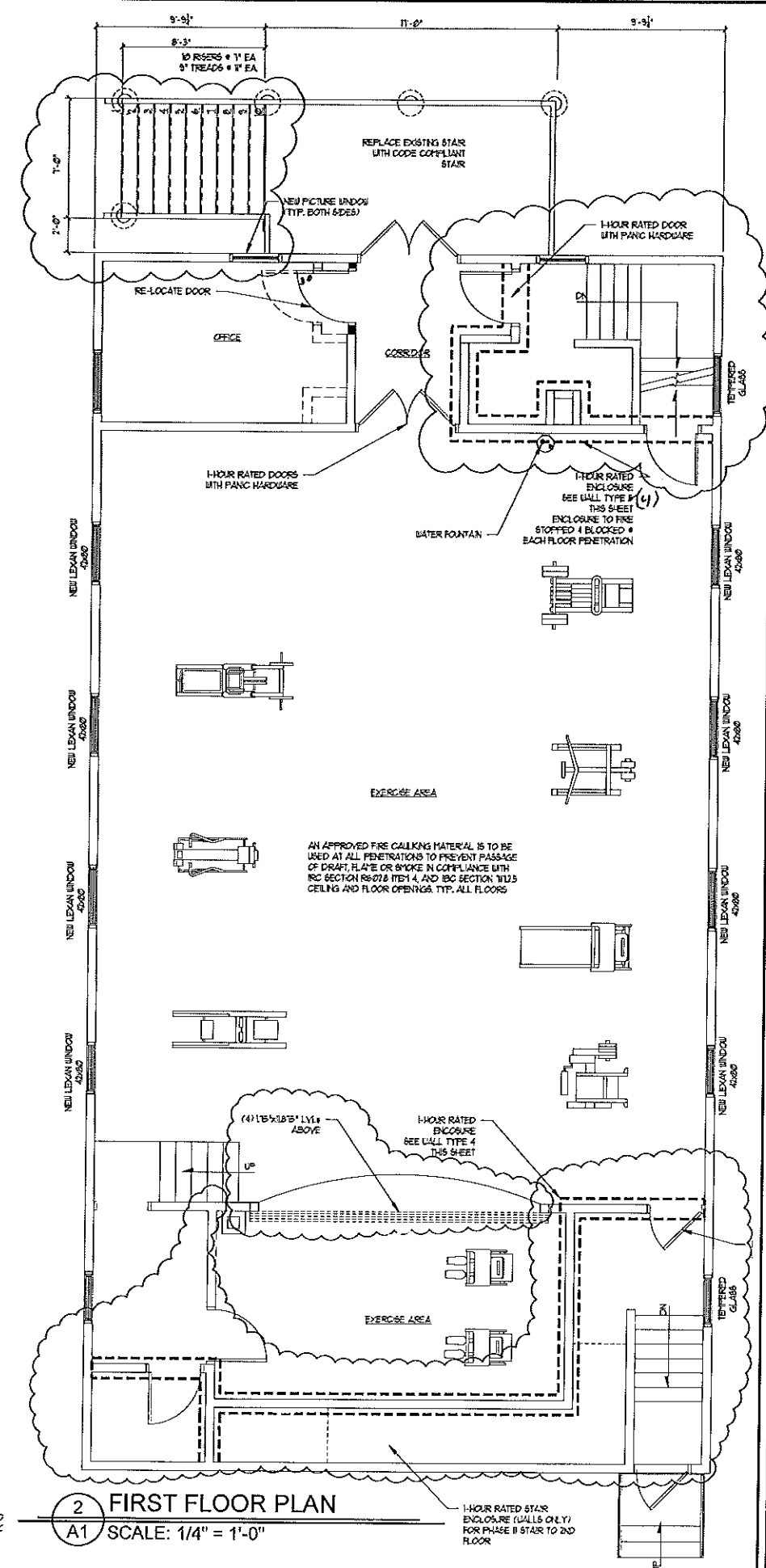

PROPERTY OF
FRC CADD
Engineering Resource Center
75 Bishop St.
Portland, Maine 04103
207-776-8311 Fax 207-776-8315
F-Mail: frc@frcadd.com

1854 FOREST
184 FOREST AVENUE, PORTLAND, ME 04103

BASEMENT & FIRST FLOOR PLANS

STATE OF MAINE
CHRISTOPHER RAY
No. 13647
LICENSED PROFESSIONAL ENGINEER
Christopher Ray

3.
2.
1. UPDATED PLANS

REVIS:
CODE: IRC 2009
TOWN: PORTLAND
DATE: 05-27-11
SCALE: 1/4" = 1'-0"
DESIGNED: JJO/JJR
DRAWN: JJO/JJR

TITLE: BASEMENT & FIRST FLOOR PLANS
FILE:
SHEET: A1

2/13/12 gmk
 both sides, per John O.

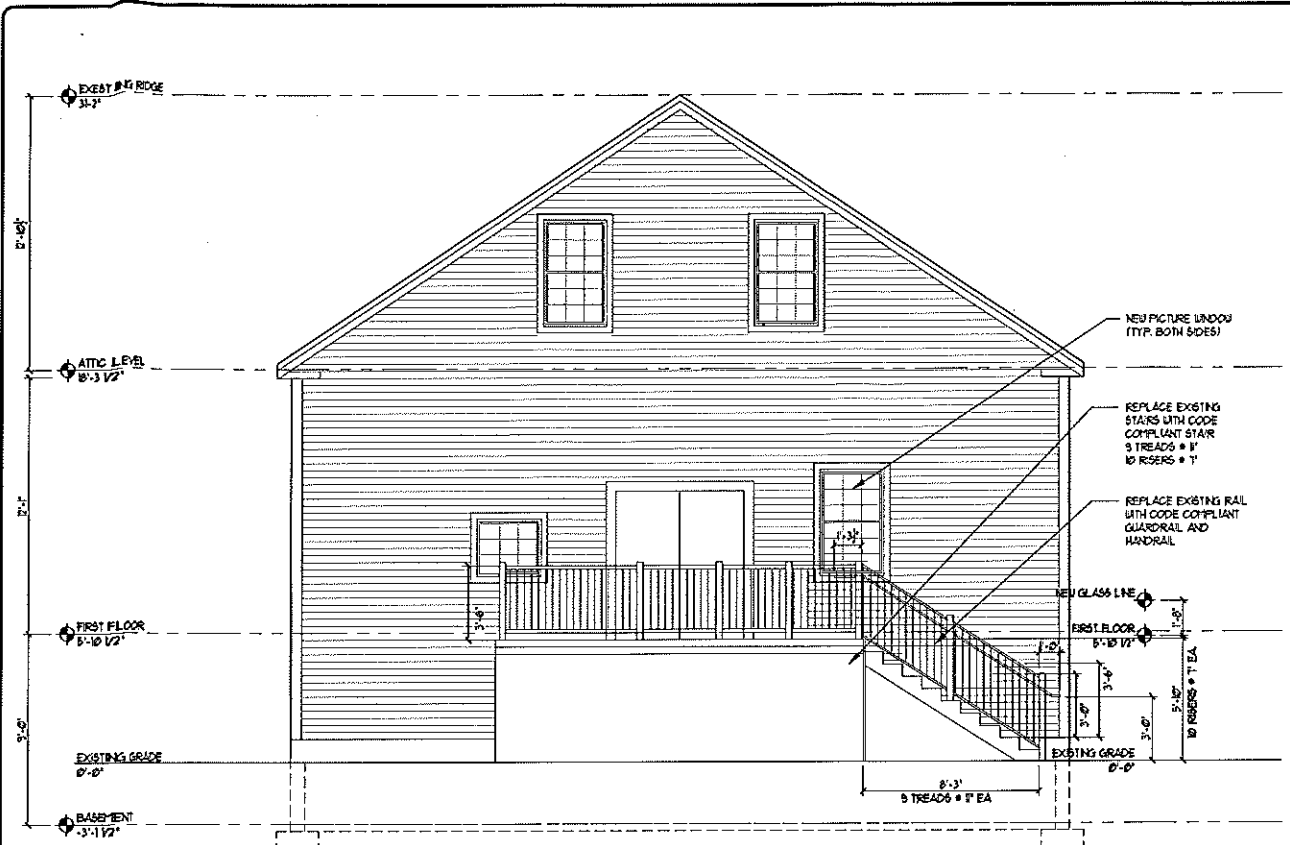

1 NORTH ELEVATION
 A3 SCALE: 1/4" = 1'-0"

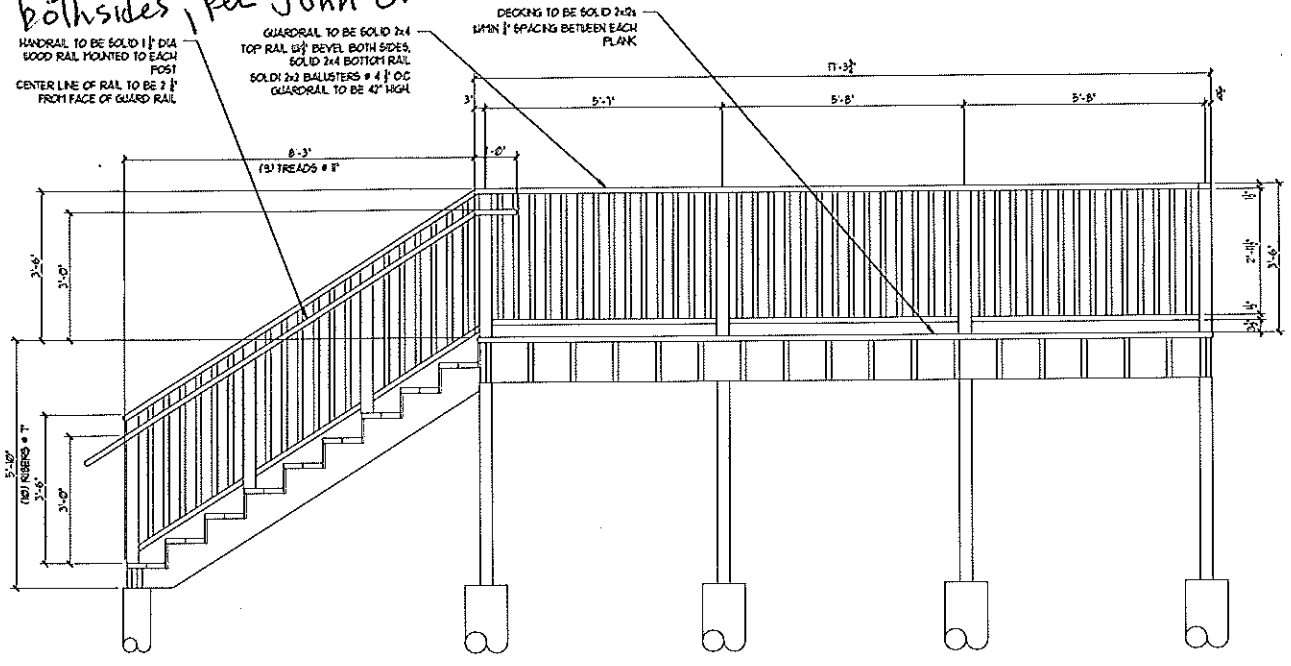

3 NEW EXTERIOR STAIR PROFILE
 A3 SCALE: 1/2" = 1'-0"

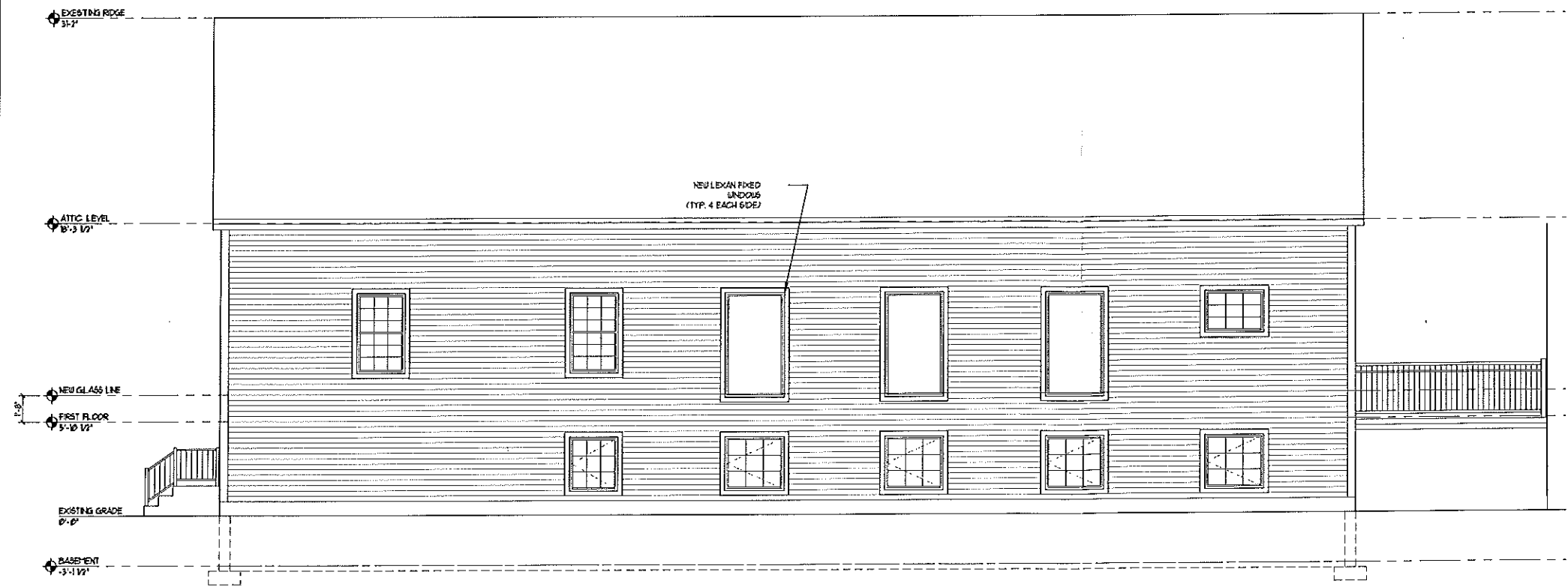

2 EAST ELEVATION
 A3 SCALE: 1/4" = 1'-0"

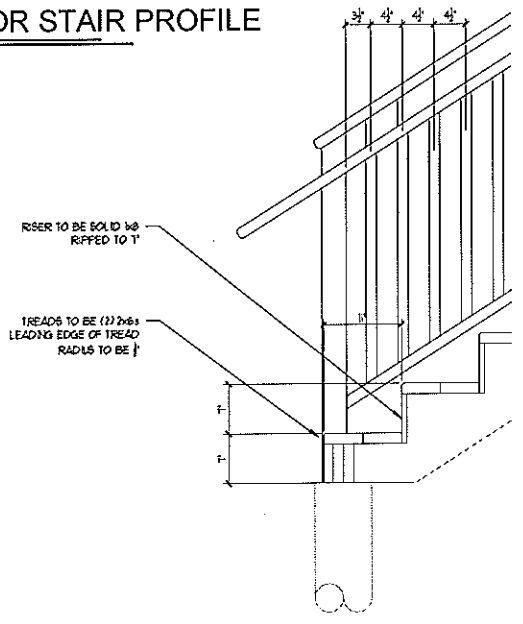

3 NEW EXTERIOR STAIR DETAIL
 A3 SCALE: 1" = 1'-0"

NOTE:
 THIS DRAWING IS PROVIDED FOR INFORMATIONAL PURPOSES ONLY. IT IS NOT TO BE USED FOR CONSTRUCTION. THE CONTRACTOR ASSUMES ALL RESPONSIBILITY FOR LOCAL CODE COMPLIANCE.
 ALL DRAWINGS, PLANS, SKETCHES ETC. ARE PROVIDED TO OUR CLIENTS BASED UPON INFORMATION PROVIDED BY THE CLIENT AND DRAWN IN ACCORDANCE WITH COMMON BUILDING PRACTICES AND LOCAL CODES. NONE OF THE EMPLOYEES OF FMC CADD DRAFTING SERVICES, INC. ARE REGISTERED ARCHITECTS, ENGINEERS OR LAND SURVEYORS. ALL DIMENSIONS AND SPECIFICATIONS SHOULD BE VERIFIED BY CLIENT AND/OR CONTRACTOR BEFORE ACTUAL CONSTRUCTION BEGINS. IF DIMENSIONS AND SPECIFICATIONS ARE NOT VERIFIED BY CLIENT AND/OR CONTRACTOR BEFORE ACTUAL CONSTRUCTION BEGINS, FMC CADD DRAFTING SERVICES, INC. WILL BE HELD HARMLESS. FMC CADD DRAFTING SERVICES, INC. ASSUMES NO LIABILITY FOR CHANGES AND/OR REVISIONS MADE TO PLANS BY CLIENT AND/OR CONTRACTOR.

PROPERTY OF
 FMC CADD
 Engineering Resources Center
 75 Bishop St.
 Portland, Maine 04103
 207-478-4311 Fax: 207-478-4315
 E-Mail: fmc@fmcadd.com

1854 FOREST
 1844 FOREST AVENUE, PORTLAND, ME 04103
 ELEVATIONS

STATE OF MAINE
 CHRISTOPHER RAY
 No. 12541
 LICENSED PROFESSIONAL ENGINEER
Christopher Ray

RECEIVED
 FEB 13 2012
 Dept. of Building Inspections
 City of Portland, Maine

3.	
2.	
1.	11-28-11
REVS:	
CODE:	IRC 2009
TOWN:	PORTLAND
DATE:	05-27-11
SCALE:	1/4" = 1'-0"
DESIGNED:	JJO/JJR
DRAWN:	JJO/JJR
TITLE:	
ELEVATIONS	
FILE:	
SHEET:	A3