

NOTE:
 THIS DRAWING IS PROVIDED FOR INFORMATIONAL PURPOSES ONLY.
 IF USED FOR CONSTRUCTION, THE CONTRACTOR ASSUMES ALL RESPONSIBILITY
 FOR LOCAL CODE COMPLIANCE.
 CLIENTS BASED UPON INFORMATION PROVIDED BY THE CLIENT.
 AND LOCAL CODES. NONE OF THE EMPLOYEES OF FMC CADD OR
 SERVICES, INC. ARE REGISTERED ARCHITECTS, ENGINEERS OR LAND
 BY CLIENT AND/OR CONTRACTOR BEFORE ACTUAL CONSTRUCTION.
 BEING FMC CADD PREPARED SERVICES, INC. WILL BE HELD HARMLESS
 AND/OR REVISIONS MADE TO PLANS BY CLIENT AND/OR CONTRACTOR.

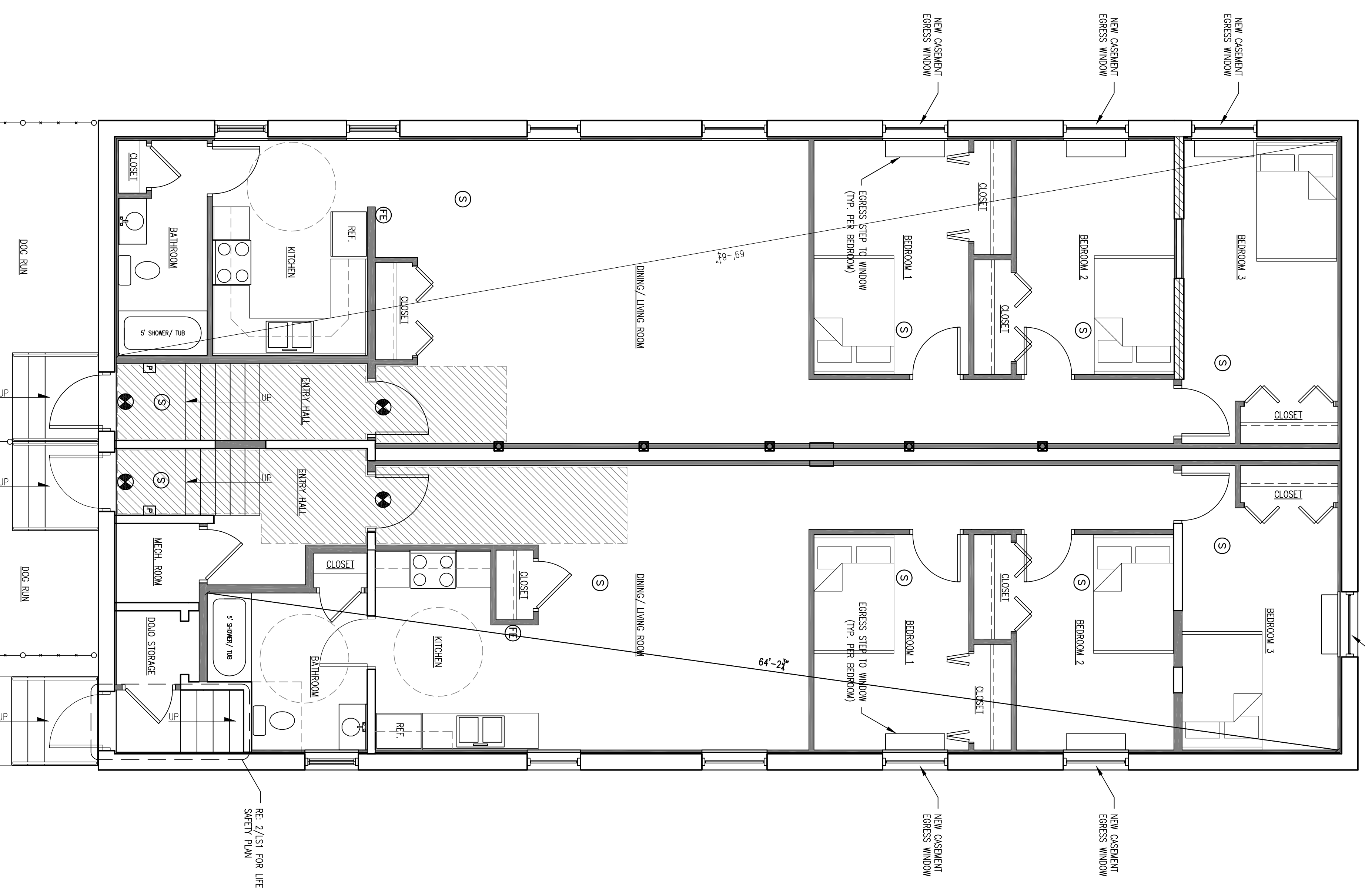

1 BASEMENT LIFE SAFETY PLAN
 LS1 SCALE: 1/4" = 1'-0"

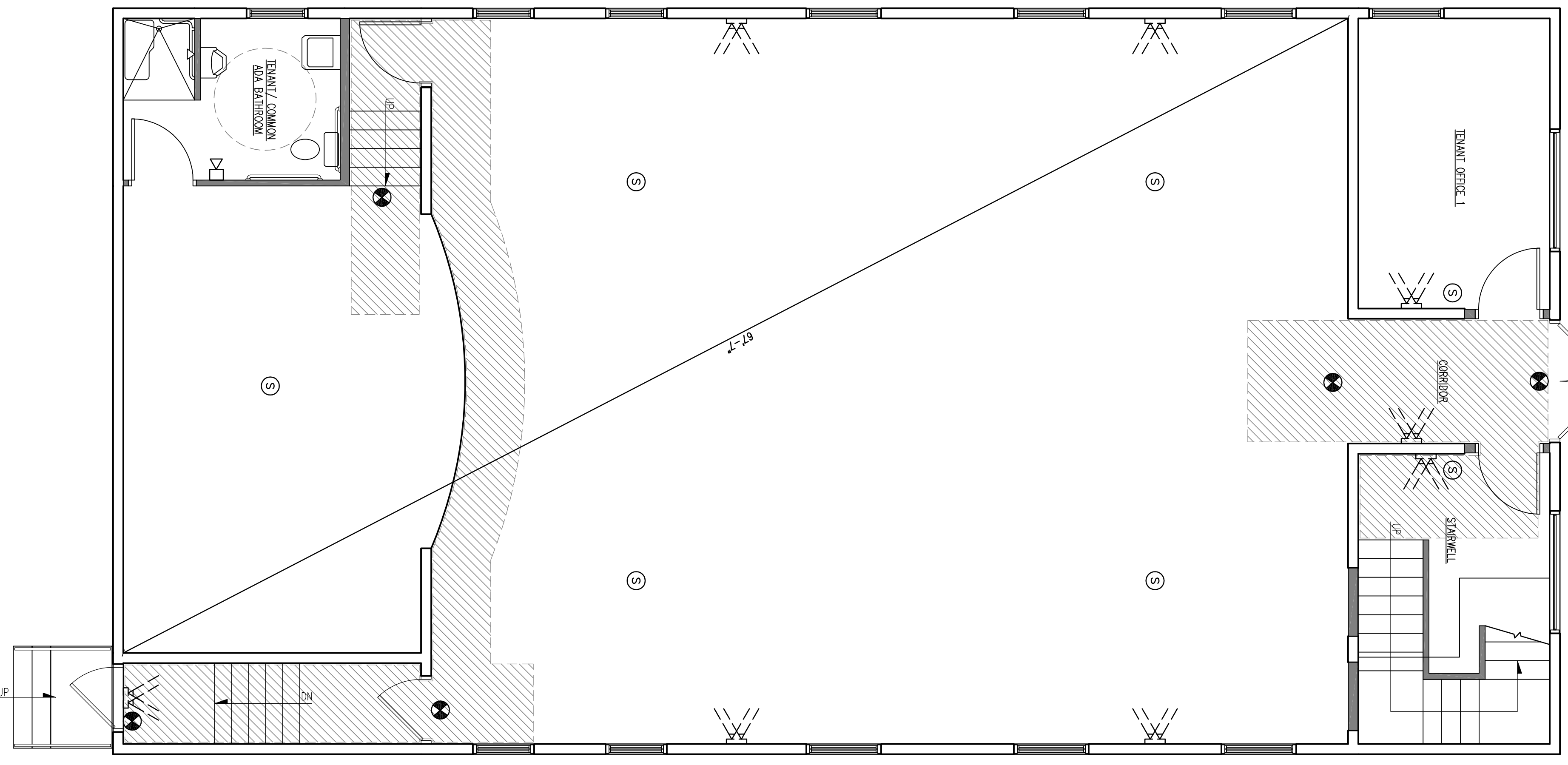

2 FIRST FLOOR LIFE SAFETY PLAN
 LS1 SCALE: 1/4" = 1'-0"

SHEET: LS1

3.	
2.	
1.	
REVS:	
CODE:	
TOWN:	PORTLAND
DATE:	
SCALE:	1/4" = 1'-0"
DESIGNED:	JJOUJUR
DRAWN:	JJOUJUR
TITLE:	BASEMENT & FIRST FLOOR LIFE SAFETY PLANS
FILE:	

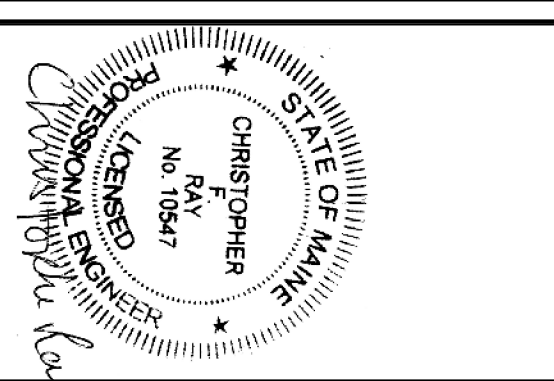

1844 FOREST
 1844 FOREST AVENUE, PORTLAND, ME 04103

BASEMENT & FIRST FLOOR LIFE SAFETY PLANS

FMC CADD Engineering Resource Center
 75 Bishop St.
 Portland, Maine 04103
 207-878-8511 Fax 207-878-8515
 E-Mail fmc@fmcadd.com

PROPERTY OF