

1 EXISTING BASEMENT FLOOR PLAN

SCALE: 1/4" = 1'-0"

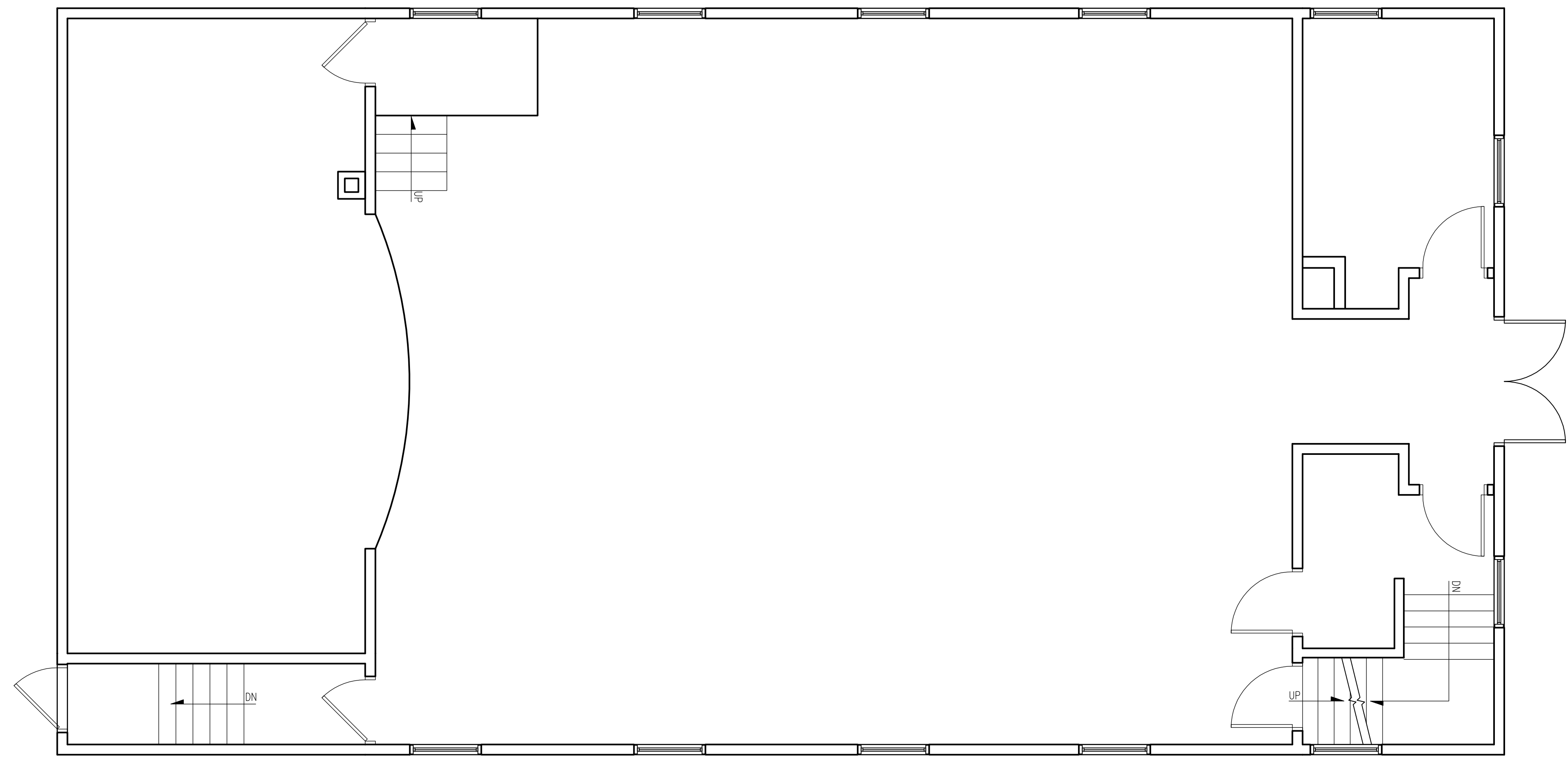

2 EXISTING FIRST FLOOR PLAN

SCALE: 1/4" = 1'-0"

NOTE:
THIS DRAWING IS PROVIDED FOR INFORMATIONAL PURPOSES ONLY.
IF USED FOR CONSTRUCTION, THE CONTRACTOR ASSUMES ALL RESPONSIBILITY
FOR LOCAL CODE COMPLIANCE.
SERVICES, INC. IS NOT PROVIDING ANY CONTRACT ADMINISTRATION SERVICES.
CLIENTS BASED UPON INFORMATION PROVIDED BY THE CLIENT.
AND LOCAL CODES. NONE OF THE EMPLOYEES OF FMC CADD DRAWING
SERVICES, INC. ARE REGISTERED ARCHITECTS, ENGINEERS OR LAND
BY CLIENT AND/OR CONTRACTOR BEFORE ACTUAL CONSTRUCTION
BY CLIENT AND/OR CONTRACTOR BEFORE ACTUAL CONSTRUCTION
BEING. FMC CADD DRAWING SERVICES, INC. WILL BE HELD HARMLESS
AND/OR REVISIONS MADE TO PLANS BY CLIENT AND/OR CONTRACTOR.

3.	
2.	
1.	
REVS:	
CODE:	
TOWN:	PORTLAND
DATE:	
SCALE:	1/4" = 1'-0"
DESIGNED:	JJOUJUR
DRAWN:	JJOUJUR
TITLE:	EXISTING
FLOOR PLANS	
FILE:	
SHEET:	EXIST.

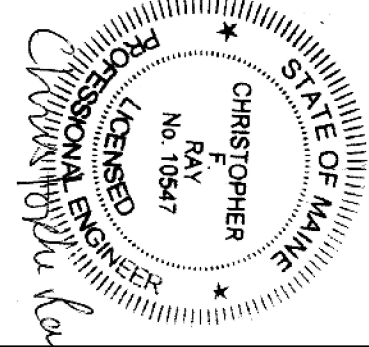

1844 FOREST
1844 FOREST AVENUE, PORTLAND, ME 04103
EXISTING FLOOR PLANS

FMC CADD Engineering Resource Center
75 Bishop St.
Portland, Maine 04103
207-878-8511 Fax 207-878-8515
E-Mail fmc@fmcadd.com

PROPERTY OF