

N/F
 JOHN CHAU
 NEANG PHONG
 BOOK 26148, PAGE 266

FOREST AVENUE
 PAVED PUBLIC WAY

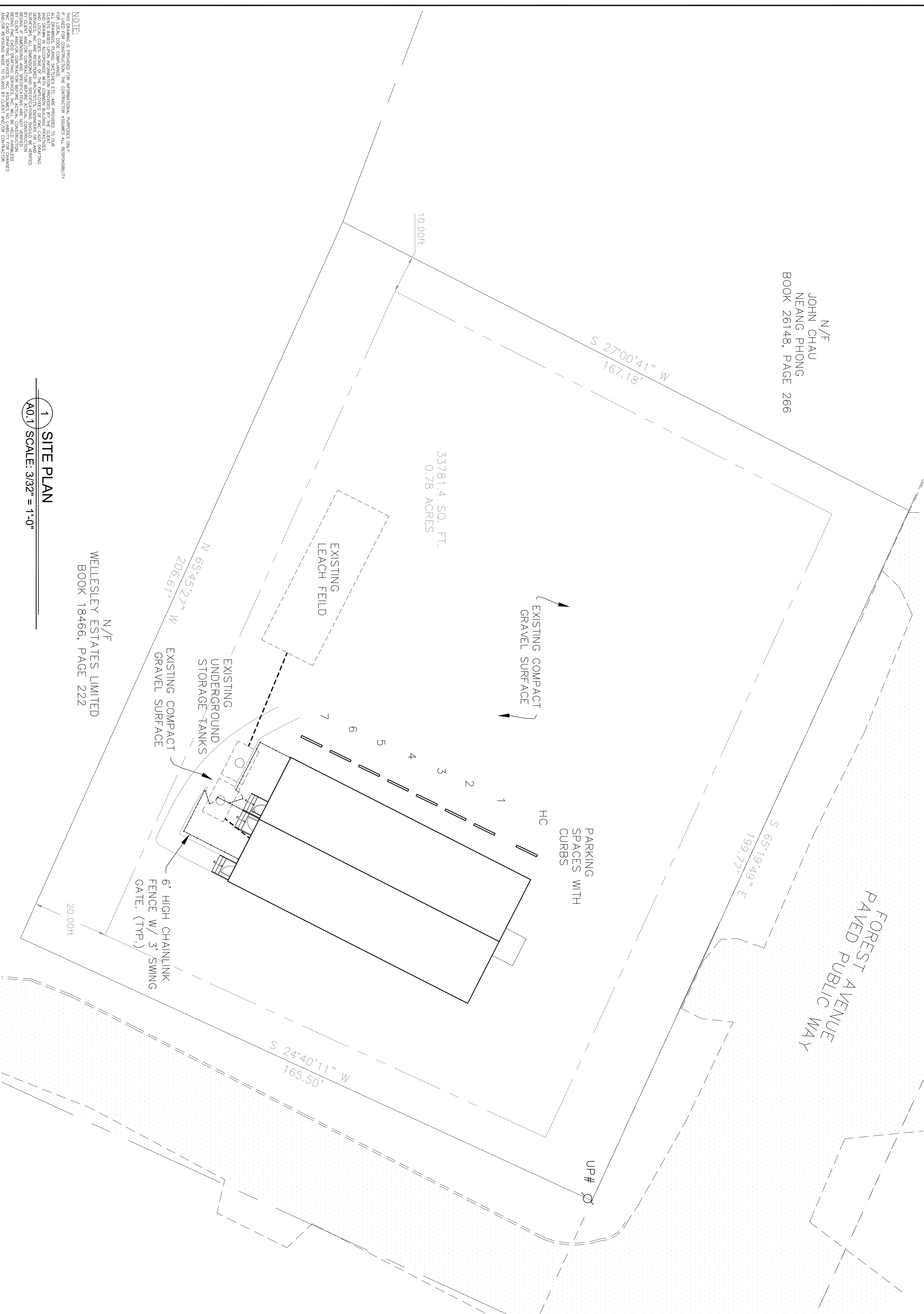

1 SITE PLAN
 SCALE: 3/32" = 1'-0"

N/F
 WELLESLEY ESTATES LIMITED
 BOOK 18466, PAGE 222

NOTE:
 THIS DRAWING IS PROVIDED FOR INFORMATIONAL PURPOSES ONLY.
 IT IS NOT TO BE USED FOR CONSTRUCTION. THE CONTRACTOR ASSUMES ALL RESPONSIBILITY
 FOR LOCAL CODE COMPLIANCE.
 ALL DIMENSIONS AND LOCATIONS ARE BASED ON THE INFORMATION PROVIDED BY THE CLIENT.
 CLIENTS BASED UPON INFORMATION PROVIDED BY THE CLIENT.
 AND LOCAL CODES. NONE OF THE EMPLOYEES OF FMC CADD DRAFTING
 SERVICES, INC. ARE REGISTERED ARCHITECTS, ENGINEERS OR LAND
 SURVEYORS. FMC CADD DRAFTING SERVICES, INC. IS NOT A PROFESSIONAL
 ENGINEERING OR ARCHITECTURAL FIRM. THIS DRAWING IS NOT TO BE USED
 BY CLIENT AND/OR CONTRACTOR BEFORE ACTUAL CONSTRUCTION.
 BEING FMC CADD DRAFTING SERVICES, INC. WILL BE HELD HARMLESS
 FROM ANY AND ALL CLAIMS, DAMAGES, LOSSES AND EXPENSES, INCLUDING
 AND/OR REVISIONS MADE TO PLANS BY CLIENT AND/OR CONTRACTOR.

| | |
|-----------|---------------|
| 3. | |
| 2. | |
| 1. | |
| REVS: | |
| CODE: | |
| TOWN: | PORTLAND |
| DATE: | |
| SCALE: | 3/32" = 1'-0" |
| DESIGNED: | JJOUJUR |
| DRAWN: | JJOUJUR |
| TITLE: | SITE PLAN |
| FILE: | |
| SHEET: | A0.1 |

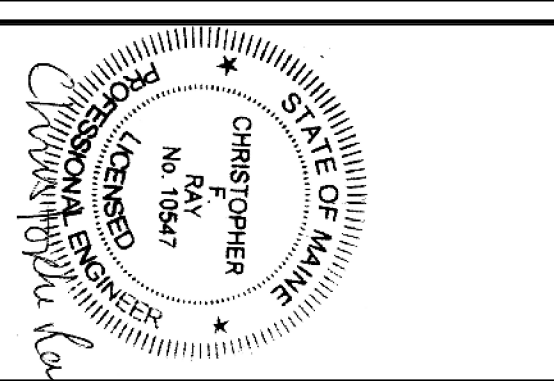

1844 FOREST
 1844 FOREST AVENUE, PORTLAND, ME 04103

SITE PLAN

FMC CADD Engineering Resource Center
 75 Bishop St.
 Portland, Maine 04103
 207-878-8511 Fax 207-878-8515
 E-Mail fmc@cadd.com

PROPERTY OF