

1844 FOREST

1844 FOREST AVENUE
PORTLAND, ME 04101

OWNER:
GABRIEL ZAPPALÀ

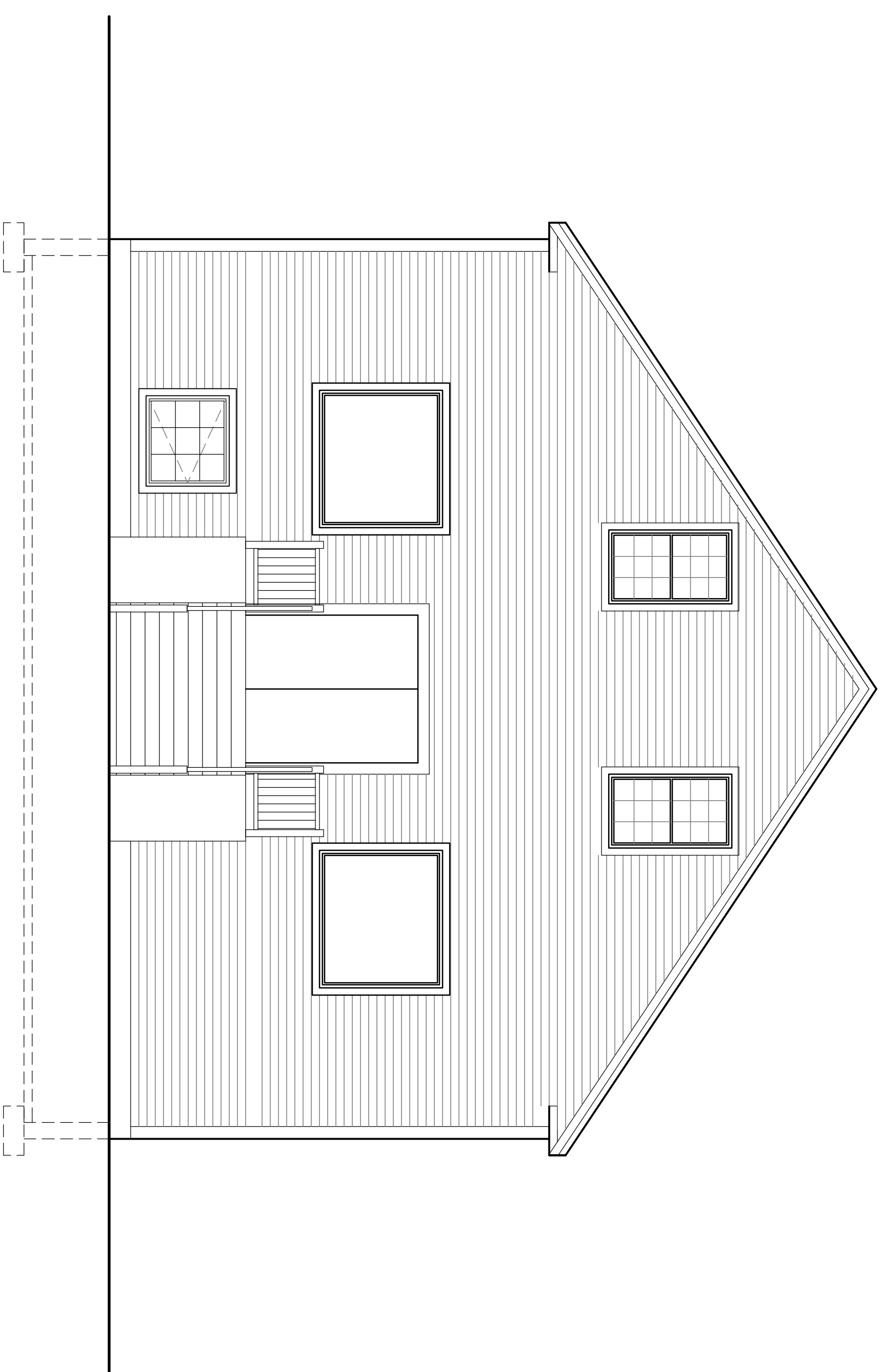

DRAWN BY:

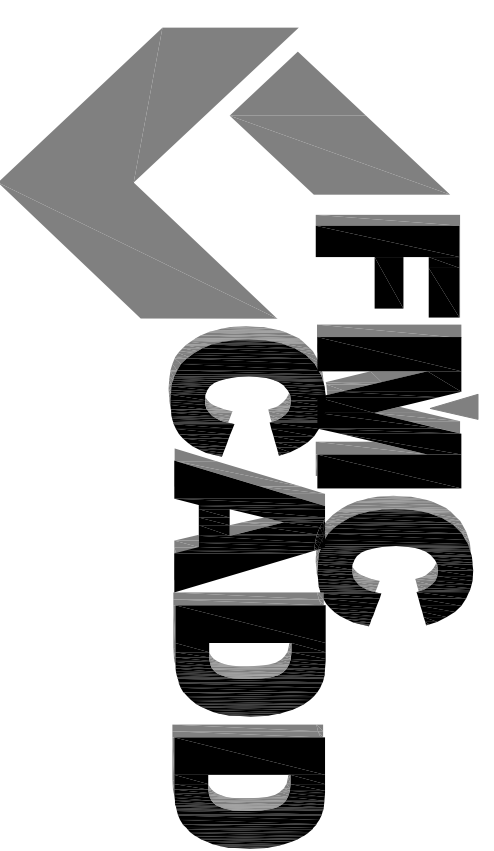

Engineering Resource Center

75 Bishop St.
Portland, Maine 04103
207-878-8511 Fax 207-878-8515
E-Mail fmc@fmccadd.com

NOTE:
THIS DRAWING IS PROVIDED FOR INFORMATIONAL PURPOSES ONLY.
IF USED FOR CONSTRUCTION, THE CONTRACTOR ASSUMES ALL RESPONSIBILITY
FOR LOCAL CODE COMPLIANCE.
FMC CADD ENGINEERS, ARCHITECTS, ETC. ARE PROVIDED TO OUR
CLIENTS BASED UPON INFORMATION PROVIDED BY THE CLIENT.
AND LOCAL CODES. NONE OF THE EMPLOYEES OF FMC CADD DRAFTING
SERVICES, INC. ARE REGISTERED ARCHITECTS, ENGINEERS OR LAND
SURVEYORS IN THE STATE OF MAINE.
BY CLIENT AND/OR CONTRACTOR BEFORE ACTUAL CONSTRUCTION
BEGINS FMC CADD DRAFTING SERVICES, INC. WILL BE HELD HARMLESS
FROM ANY AND ALL CLAIMS, DAMAGES, LOSSES AND EXPENSES
AND/OR REVISIONS MADE TO PLANS BY CLIENT AND/OR CONTRACTOR.

SHEET LIST

- A0 COVER SHEET
- A0.1 SITE PLAN
- EXIST. EXISTING FLOOR PLANS
- D1 DEMOLITION PLANS
- A1 BASEMENT & FIRST FLOOR PLANS
- A2 ATTIC FLOOR PLAN
- A3 ELEVATIONS
- A4 ELEVATIONS
- A5 SECTION
- LS1 BASEMENT & FIRST FLOOR LIFE SAFETY PLANS
- LS2 ATTIC LIFE SAFETY PLAN

PROPERTY OF

FMC CADD Engineering Resource Center
75 Bishop St.
Portland, Maine 04103
207-878-8511 Fax 207-878-8515
E-Mail fmc@fmccadd.com

1844 FOREST
1844 FOREST AVENUE, PORTLAND, ME 04103
COVER SHEET

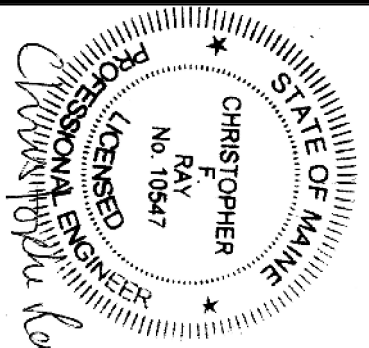

3.	
2.	
1.	
REVS:	
CODE:	
TOWN:	PORTLAND
DATE:	
SCALE:	NTS
DESIGNED:	JJOUJR
DRAWN:	JJOUJR
TITLE:	COVER SHEET
FILE:	
SHEET:	A0