

TRITON FOODMART / GAS STATION

1884 FOREST AVENUE
PORTLAND, MAINE

APPLICANT:

JOHN CHAU
15 ACADIA STREET
PORTLAND, MAINE 04103

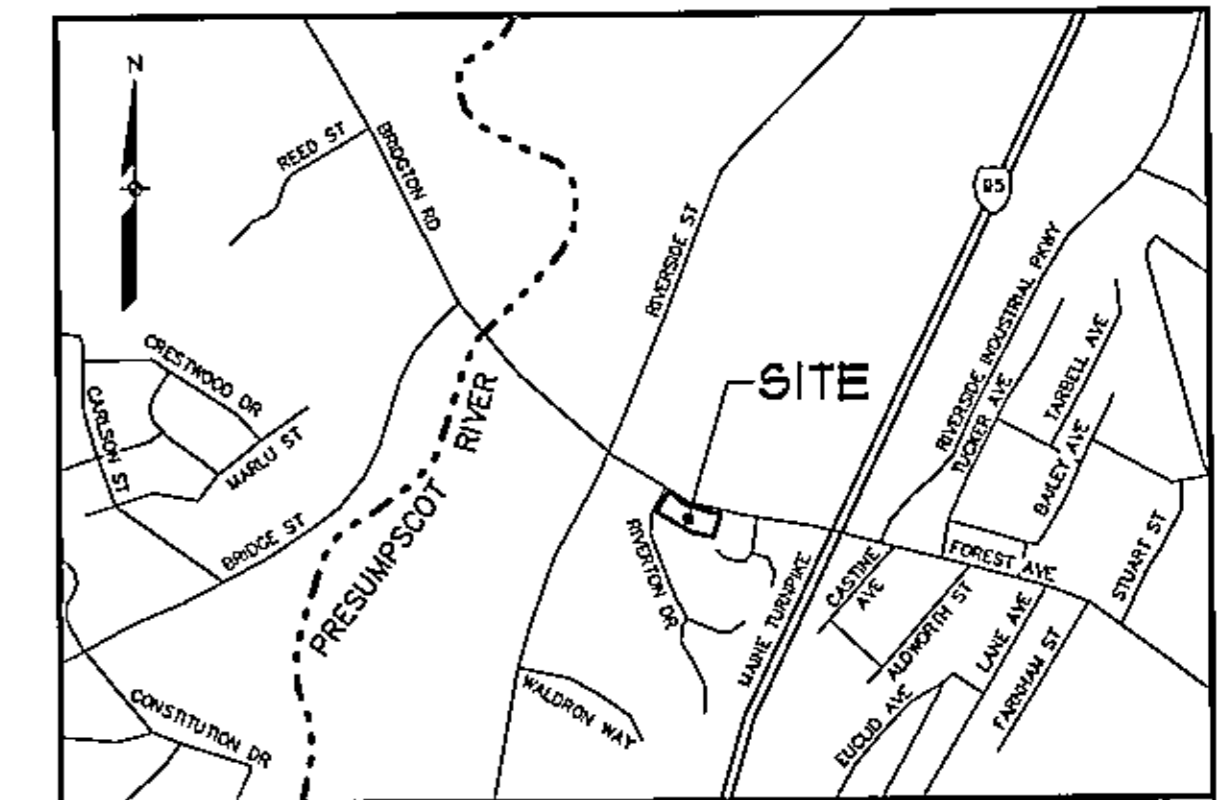

LOCATION MAP

NTS

ENGINEER / SURVEYOR:



Sebago Technics

Engineering Expertise You Can Build On

One Chabot Street 250 Goddard Rd - Suite B
Westbrook, Me 04098-1339 Lewiston, ME 04240
Tel (207) 858-0277 Tel (207) 783 5656

WWW.SEBAGOTECHNICS.COM

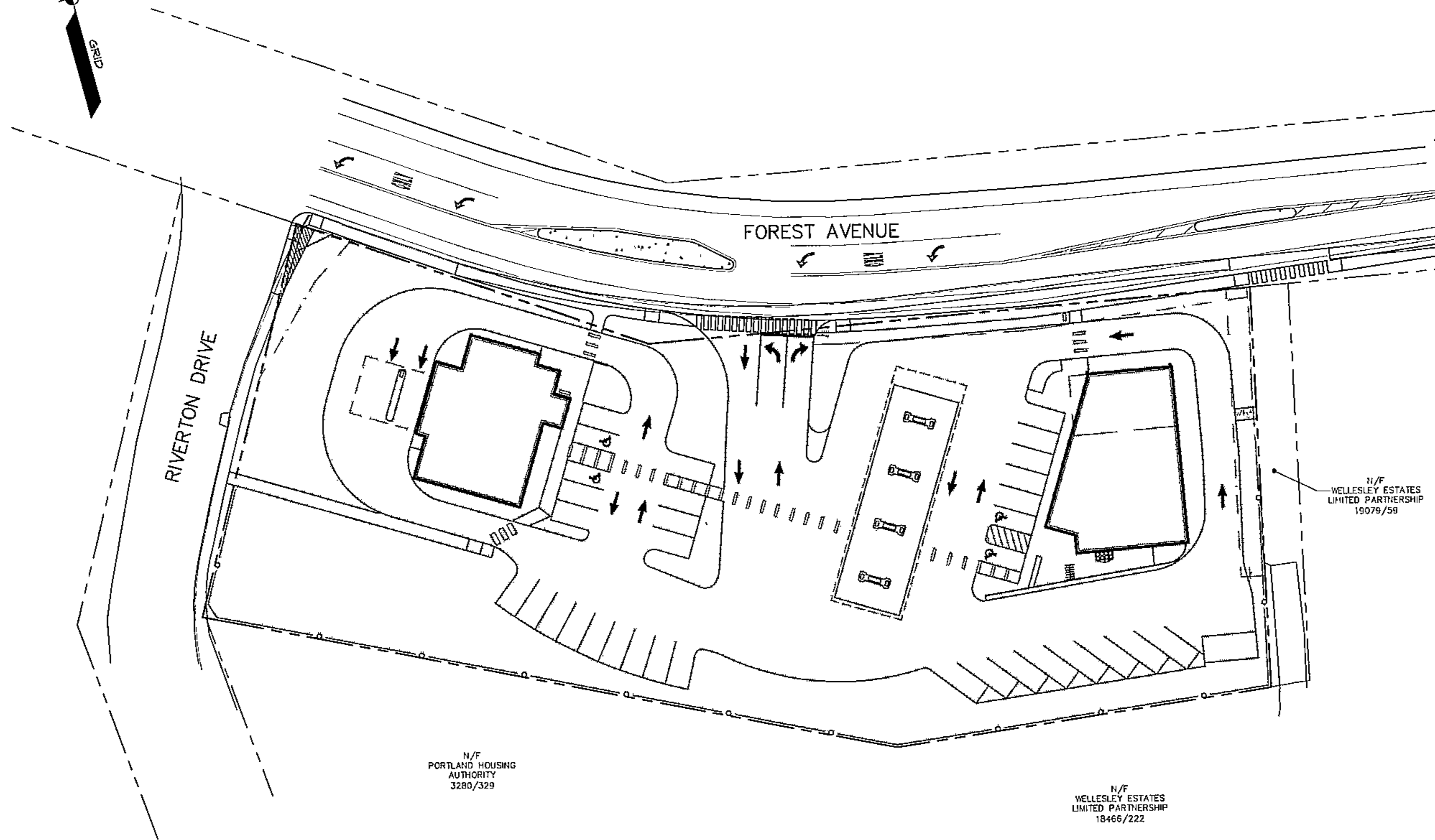

N/F
PORTLAND HOUSING
AUTHORITY
3280/329

N/F
WELLESLEY ESTATES
LIMITED PARTNERSHIP
18466/222

N/F
WELLESLEY ESTATES
LIMITED PARTNERSHIP
15079/58

PROJECT ARCHITECT:

TFH ARCHITECTS

80 MIDDLE STREET
PORTLAND, MAINE

SCALE: 1" = 30'

SHEET INDEX:

SHEET	DESCRIPTION
1	COVER SHEET
2	EXISTING CONDITIONS PLAN
3	SITE PLAN
4	GRADING AND UTILITY PLAN
5	LANDSCAPING PLAN
6	DETAILS
7	DETAILS
8	DETAILS
9	DETAILS