



Reviewed for Code Compliance  
Inspection Division  
Approved with Conditions  
Date: 09/15/14

EXISTING 100 INDUSTRIAL ROOF

TA-1

water and replace with the new water heater. Connect to existing piping:

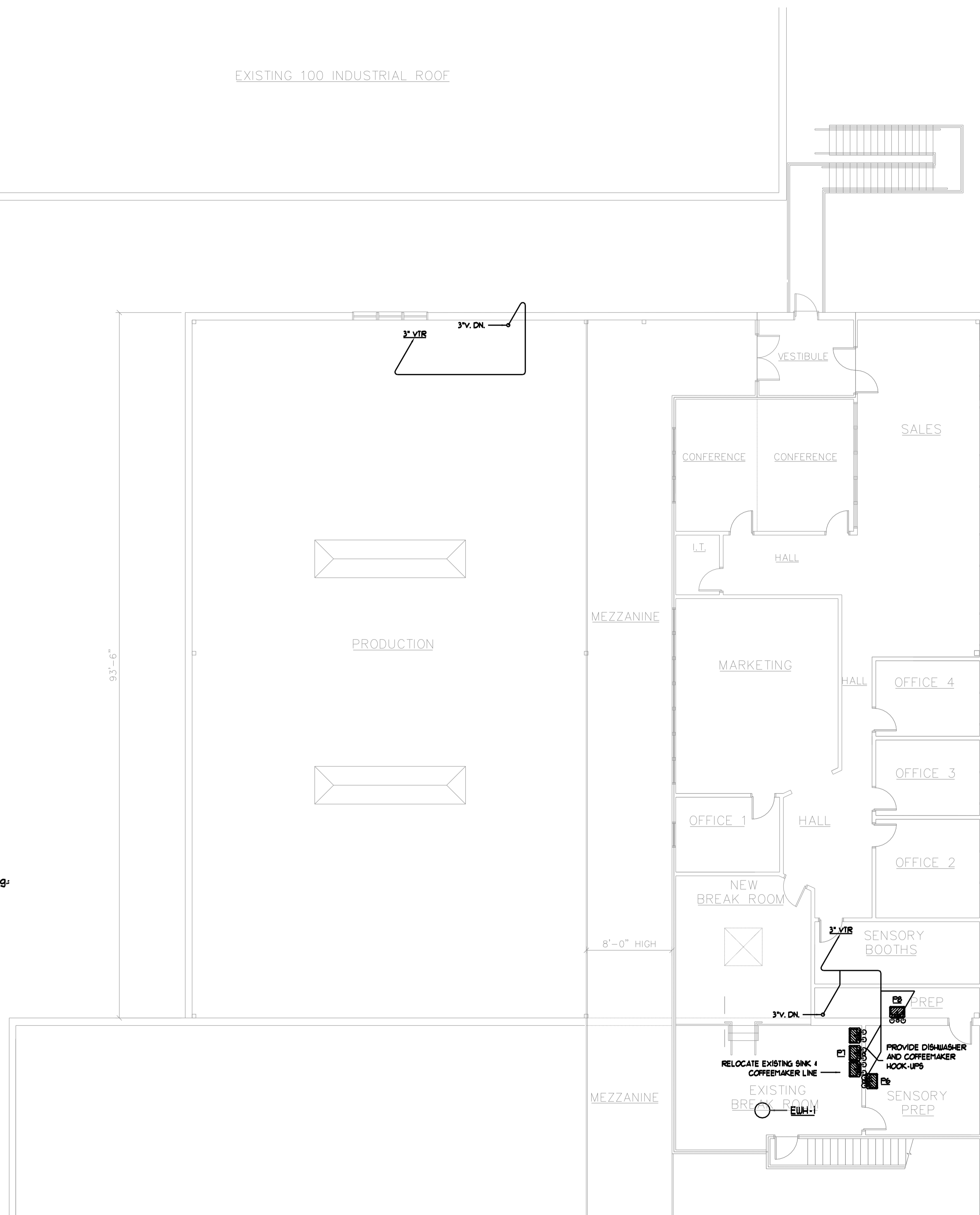

**SECOND FLOOR PLAN**  
SCALE 1/8" = 1'-0"

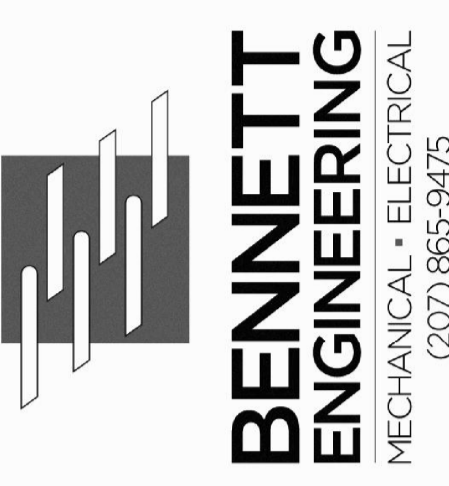
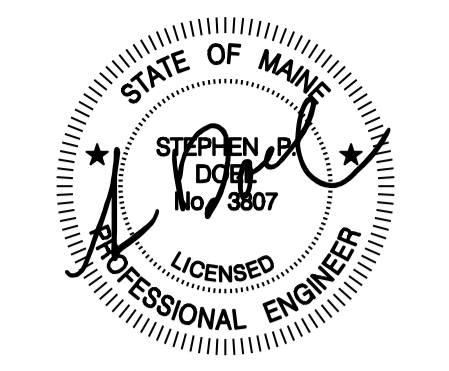

**ALLAGASH**  
BREWING COMPANY  
50 Industrial Way  
Portland, Maine

ALLAGASH BREWING CO.  
BOTTLING AREA ADDITION  
Portland, Maine  
SECOND FLOOR PLUMBING PLAN

Date Drawn - 7/7/14

Drawn By - ---

Revised -  
PERMIT 07/25/14

Project # 3588

Scale - AS NOTED

Sheet Number - P2