

**GENERAL STRUCTURAL NOTES**

- ALL WORK SHALL CONFORM TO THE REQUIREMENTS OF ALL APPLICABLE STATE AND LOCAL CODES, INCLUDING BUT NOT LIMITED TO:
  - IBC BUILDING CODE 2009 ED
  - ANSI-ASCE 7-05
  - ACI 318-05 "BUILDING CODE REQUIREMENTS FOR REINFORCED CONCRETE"
  - ACI 301 "SPECIFICATIONS FOR STRUCTURAL CONCRETE FOR BUILDINGS"
  - AISC STEEL CONSTRUCTION MANUAL 9TH ED ASD
  - AISI COLD FORMED STEEL DESIGN MANUAL, 2001
  - ANSI-AF&PA NDS-2005
- DESIGN LOADS
  - GRAVITY ROOF DESIGN LOADS:
 

|                     |                                     |
|---------------------|-------------------------------------|
| FLAT ROOF SNOW LOAD | 42 PSF BALANCED DRIFT PER ASCE 7-05 |
| ROOF DEAD LOAD      | 20 PSF                              |
| MEZZ LIVE LOAD      | 100 PSF                             |
| MEZZ DEAD LOAD      | 70 PSF                              |
  - LATERAL - WIND:  $V=98$ MPH,  $EXP B$ ,  $I=1.0$ ,  $K_d=0.85$ ,  $K_z=0.71$ ,  $K_{zt}=1.0$ ,  $Q_h=15.0$  PSF,  $P_v=-1.3$  PSF WORST CASE 2E COMPONENTS AND CLADDING PRESSURES BASED ON ASCE 7-05 AND TRIBUTARY COMPONENT AREA. ROOF JOIST NET UPLIFT = 20PSF
  - LATERAL - SEISMIC:  $S_s=0.31$ ,  $S_1=0.078$ ,  $SITE=D$ ,  $F_a=1.52$ ,  $F_v=2.4$ ,  $S_d5=0.314$ ,  $S_d1=0.125$ ,  $I=1.0$ ,  $SDC=B$ ,  $R=3.5$  OMF  $V=17.5K$  (BREWHOUSE ADDITION)
- CONTRACTOR SHALL BRING TO THE ATTENTION OF THE ENGINEER ANY CONDITIONS DIFFERENT FROM THOSE SHOWN ON THE DRAWINGS AND ALSO ANY CONDITIONS THAT PREVENT THE CONTRACTOR'S COMPLETION OF THE WORK AS SHOWN ON THE CONSTRUCTION DRAWINGS.
- ALL WORK SHALL BE PERFORMED BY PERSONS QUALIFIED IN THEIR TRADE AND LICENSED TO PRACTICE SUCH TRADE IN THE STATE IN WHICH THE PROJECT IS LOCATED.
- THESE DRAWINGS SHALL BE USED IN CONJUNCTION WITH ANY ARCHITECTURAL, MECHANICAL, AND ELECTRICAL DRAWINGS, IN ADDITION TO SPECIFICATIONS AND ANY SHOP DRAWINGS PROVIDED BY SUBCONTRACTORS AND SUPPLIERS.
- ALL DIMENSIONS, ELEVATIONS, AND CONDITIONS SHALL BE VERIFIED IN THE FIELD BY GENERAL CONTRACTOR (G.C.) AND ANY DISCREPANCIES SHALL BE BROUGHT TO THE ATTENTION OF THE ENGINEER FOR CLARIFICATION BEFORE PROCEEDING WITH THE AFFECTED PART OF THE WORK.
- UNLESS OTHERWISE NOTED, DETAILS, SECTIONS, AND NOTES SHOWN ON ANY DRAWING SHALL BE CONSIDERED TYPICAL FOR ALL SIMILAR DETAILS.
- THESE DRAWINGS DO NOT SHOW SIZE, LOCATION OR TYPE OF OPENING IN THE FOUNDATION SYSTEM FOR ELECTRICAL, PLUMBING OR MECHANICAL EQUIPMENT. THE GENERAL CONTRACTOR SHALL BE RESPONSIBLE FOR LOCATING THESE ITEMS.
- ALL SHOP DRAWINGS PROVIDED BY OTHERS SHALL BE SUBMITTED TO THE ENGINEER FOR REVIEW PRIOR TO FABRICATION OF MATERIAL OR THE PURCHASE OF NON-RETURNABLE STOCK. DIMENSIONAL REVIEW IS THE CONTRACTOR'S RESPONSIBILITY.
- FIRE SUPPRESSION SYSTEM TO BE EXTENDED FROM EXISTING FERMENTATION TANK STRUCTURE INTO NEW FERMENTATION TANK STRUCTURE. SEE MECHANICAL SPECIFICATIONS FOR DESIGN BUILD REQUIREMENTS.

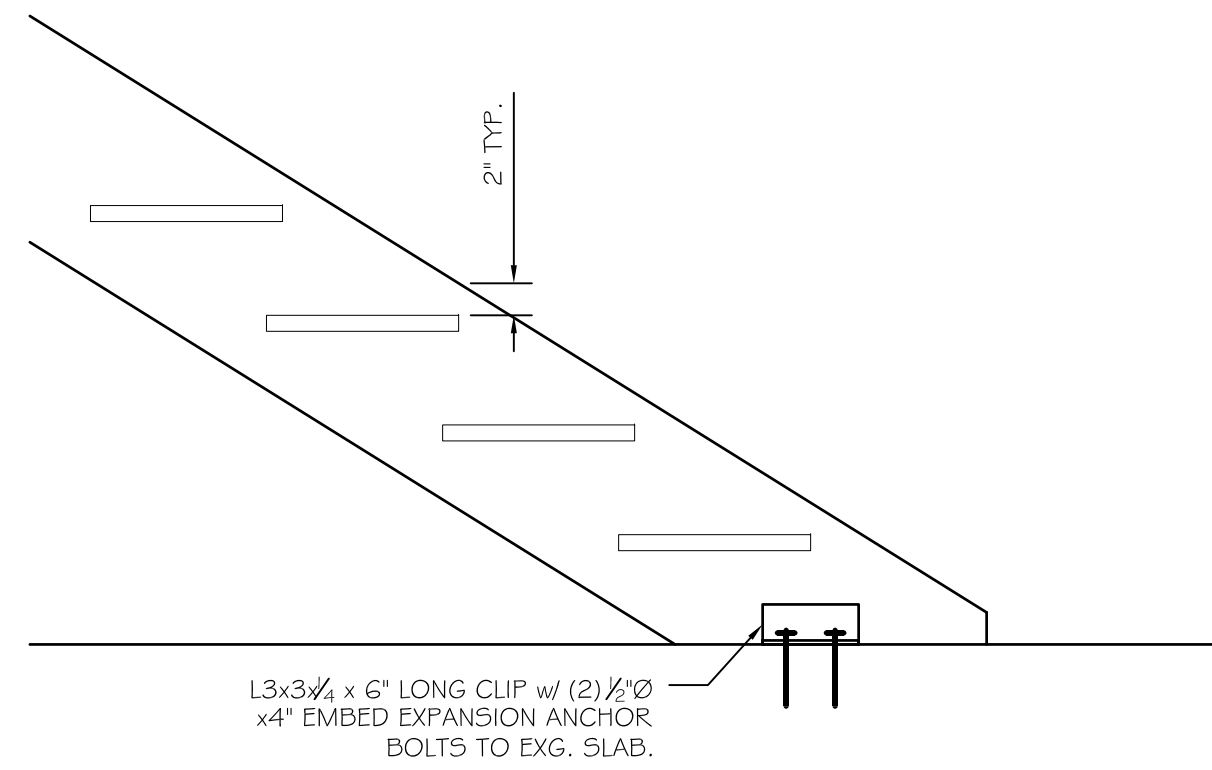

**C3** STRINGER CONNECTION  
SCALE: 1" = 1'-0"

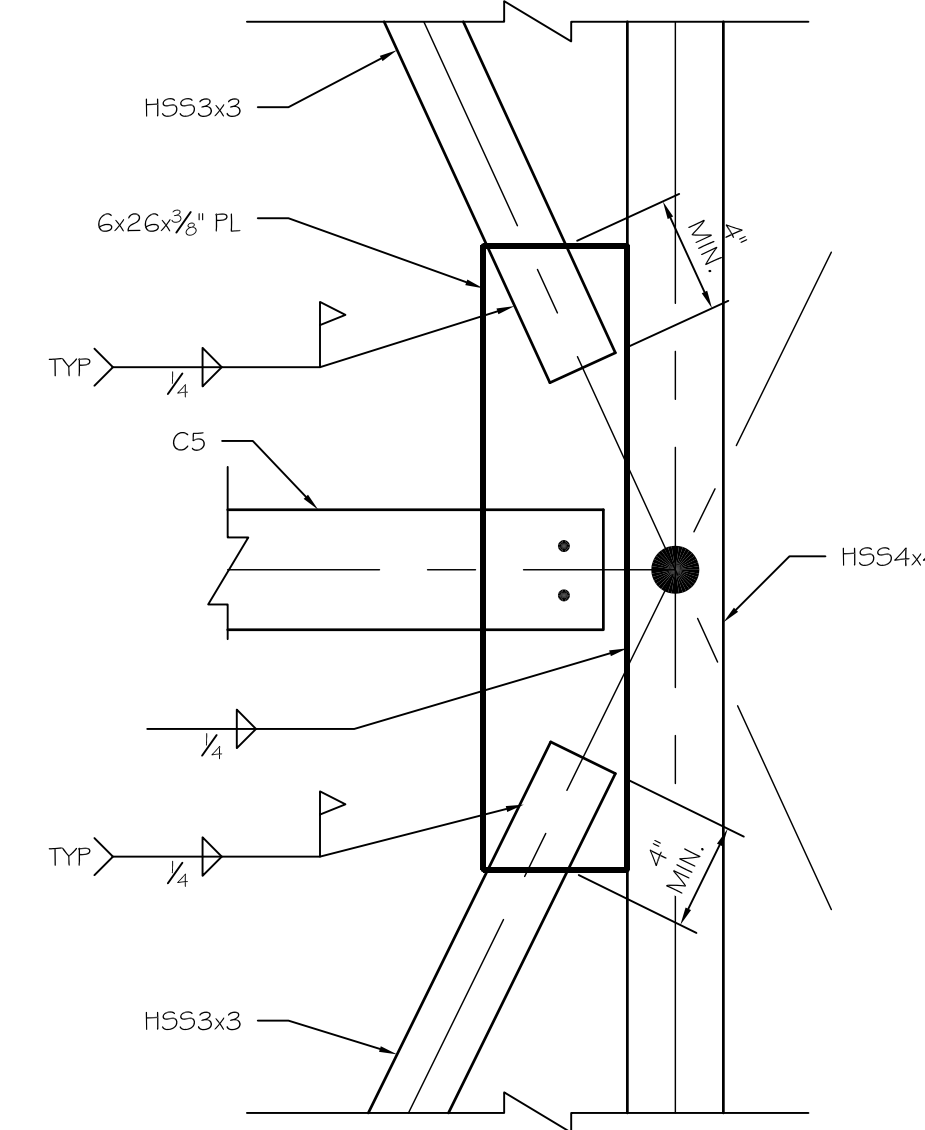

**C2** BRACING DETAIL  
SCALE: 1/2" = 1'-0"

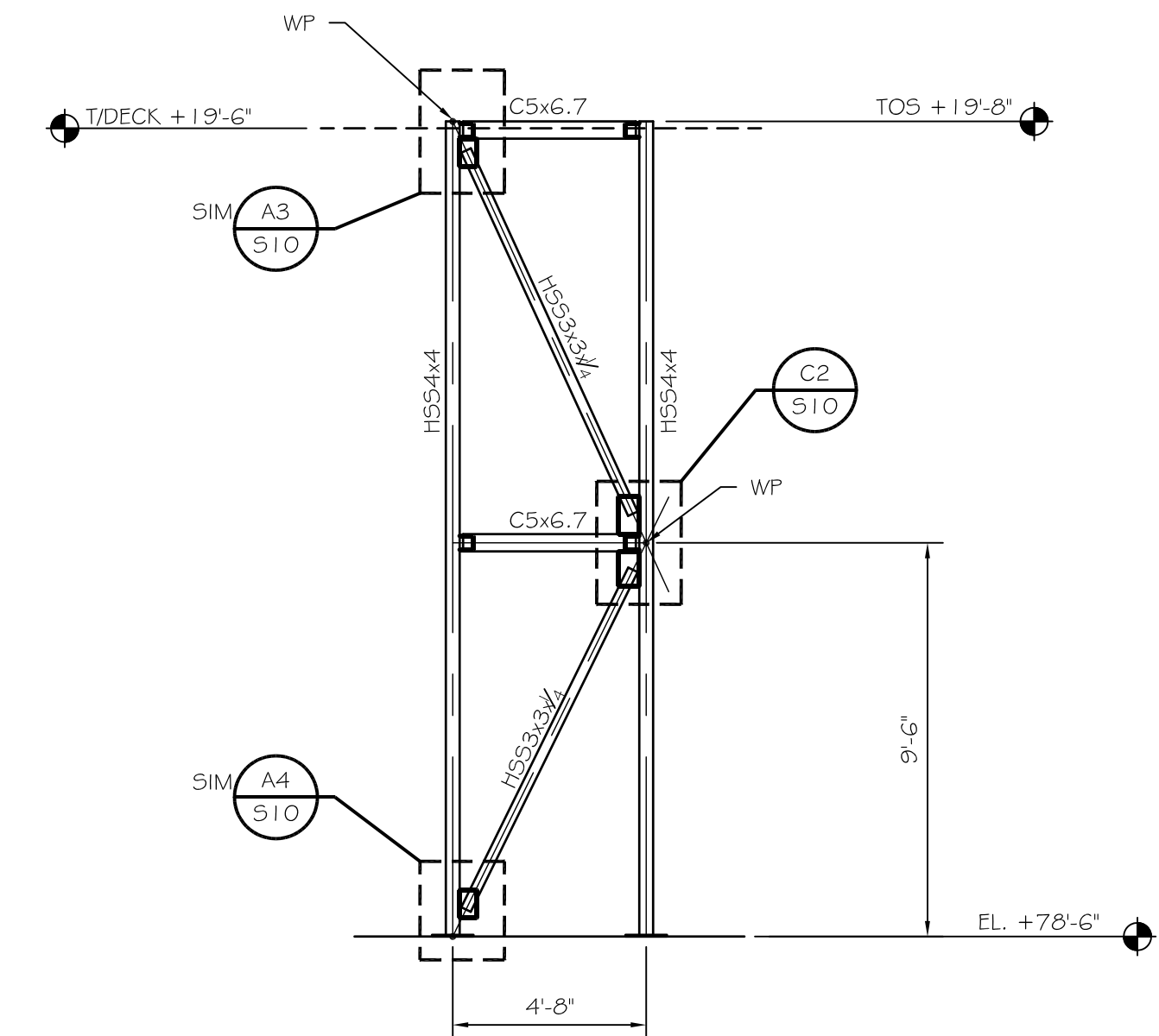

**C1** BRACING ELEVATION AT EXT. STAIR  
SCALE: 1/4" = 1'-0"

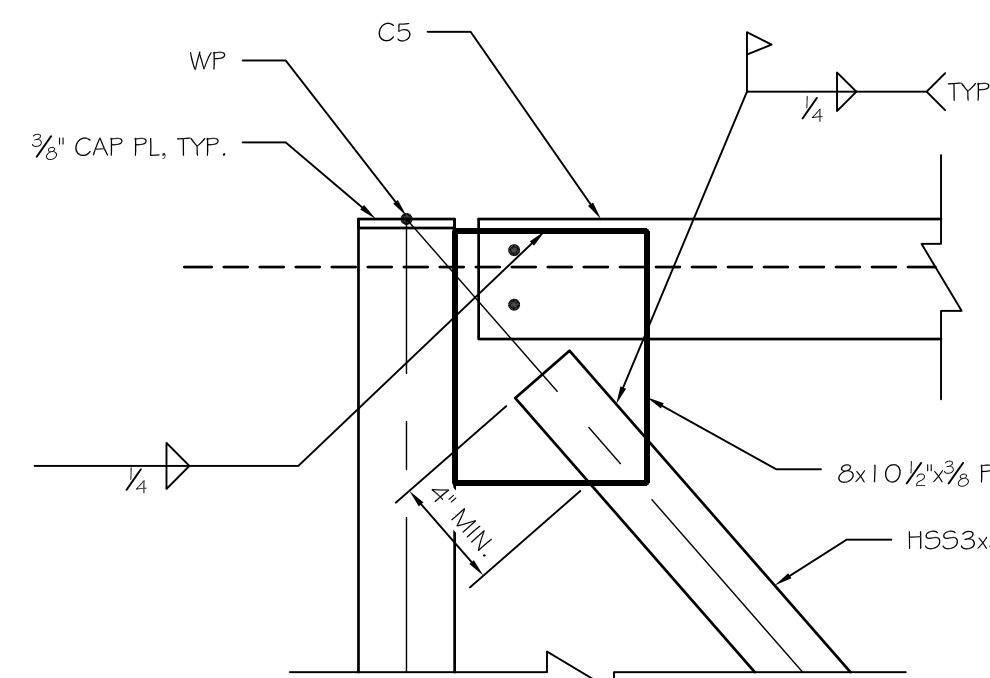

**B3** BRACING DETAIL  
SCALE: 1/2" = 1'-0"

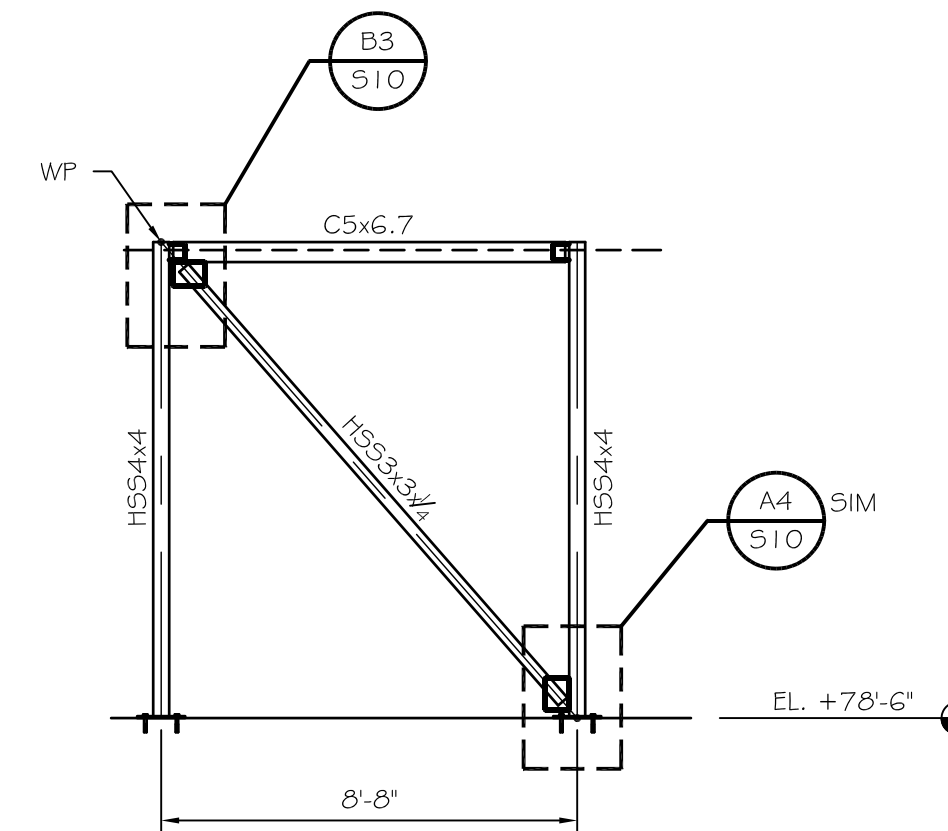

**B2** BRACING ELEVATION AT EXT. STAIR  
SCALE: 1/4" = 1'-0"

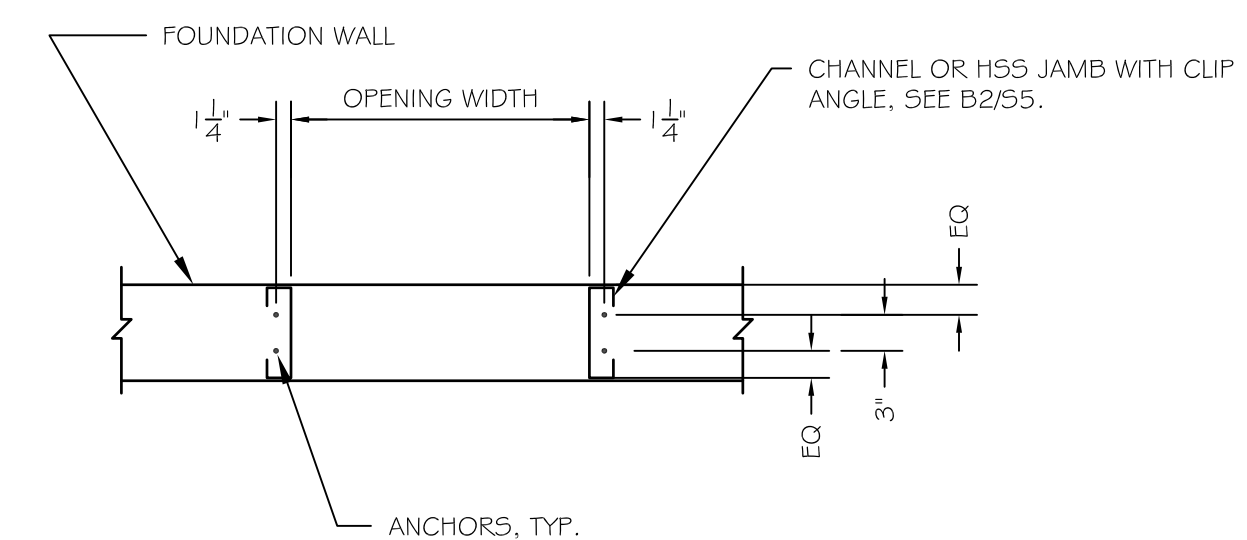

**B1** ANCHORS AT FRAMED OPENINGS  
SCALE: NO SCALE

**B4** NOTES

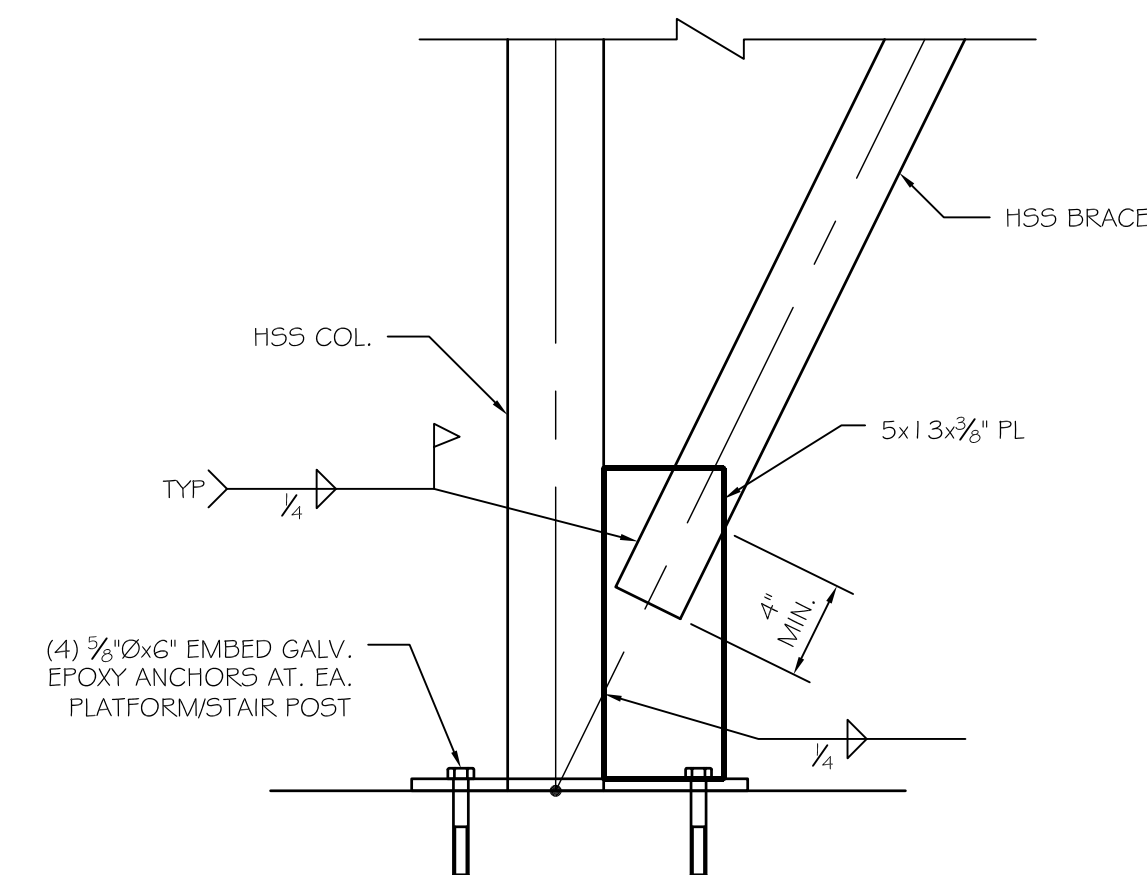

**A4** BRACING DETAIL  
SCALE: 1/2" = 1'-0"

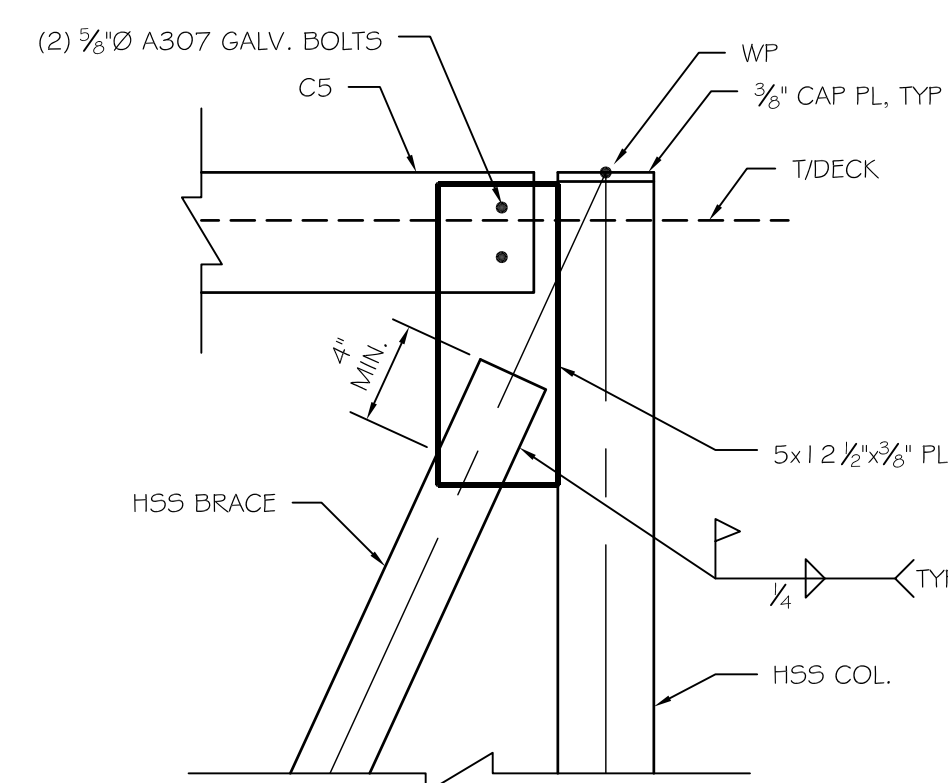

**A3** BRACING DETAIL  
SCALE: 1/2" = 1'-0"

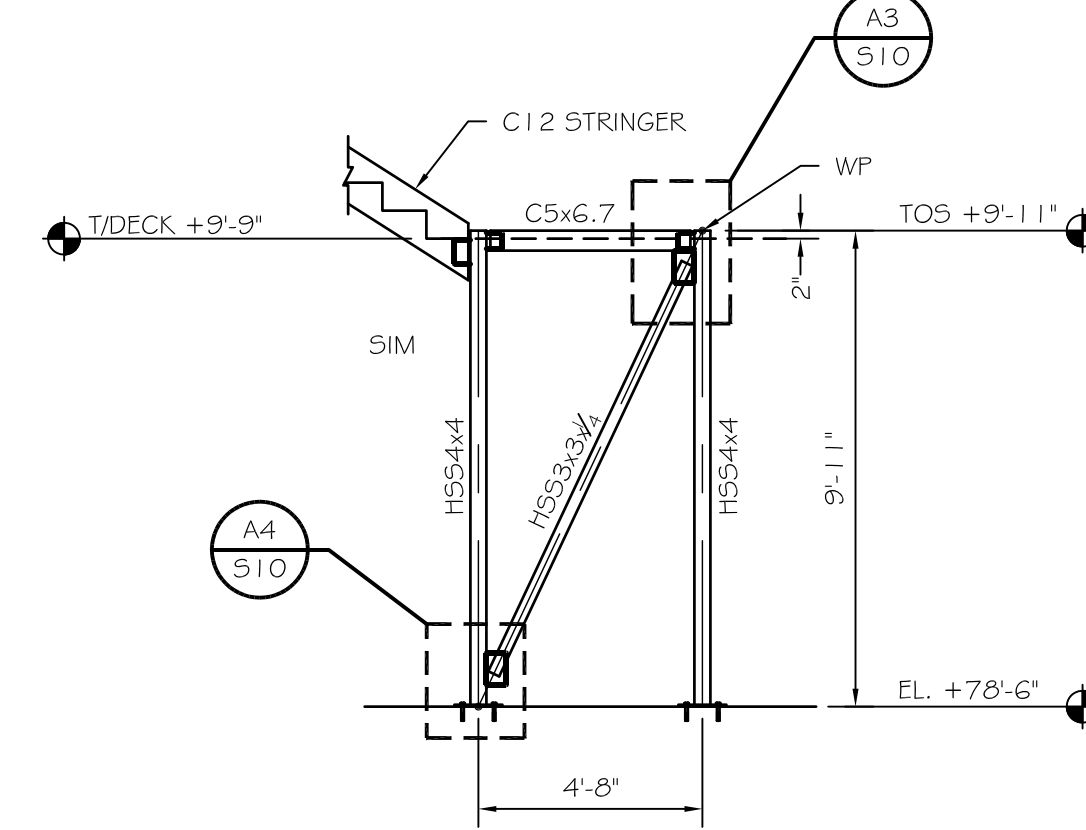

**A2** BRACING ELEVATION AT EXT. STAIR  
SCALE: 1/4" = 1'-0"

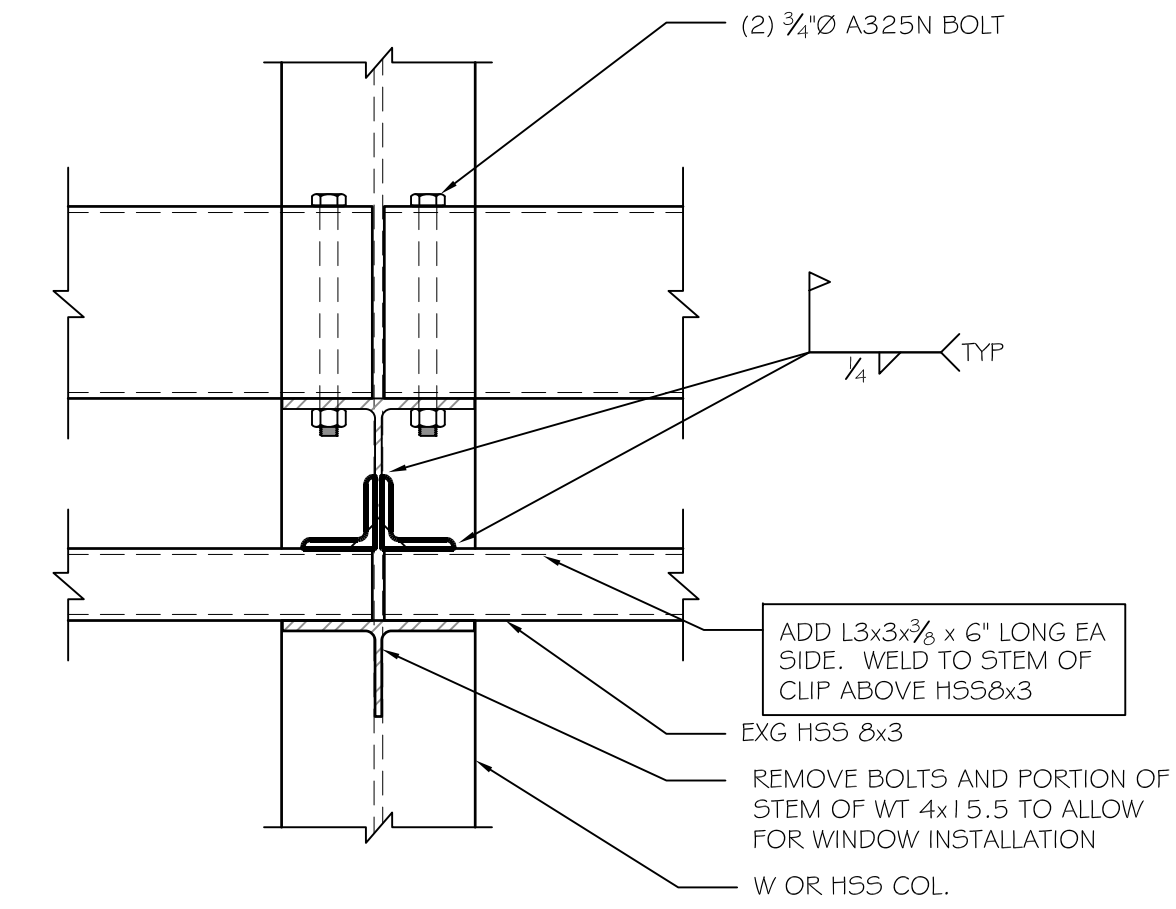

**A1** DETAIL  
SCALE: 1/2" = 1'-0"

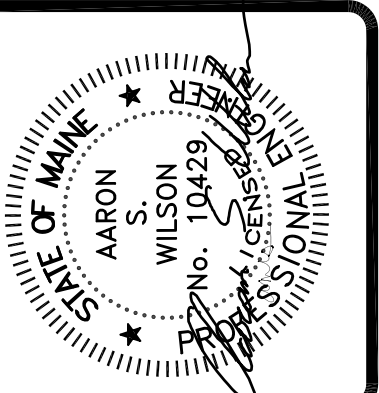

**ASSOCIATED DESIGN PARTNERS INC.**  
Office: (207) 878-1751  
Fax: (207) 878-1788  
E-Mail: [adp@adpengineering.com](mailto:adp@adpengineering.com)  
80 Leighton Road  
Falmouth, Maine 04105

THIS DRAWING, DESIGN AND ELECTRONIC FILE ARE THE PROPERTY OF ASSOCIATED DESIGN PARTNERS, INC. THE REPRODUCTION, COPYING OR ANY OTHER USE OF THIS DOCUMENT WITHOUT WRITTEN CONSENT IS PROHIBITED.

PROJECT: **ALLAGASH 2015 EXPANSION**  
**100 INDUSTRIAL WAY, PORTLAND ME**  
FOR: ALLAGASH BREWING CO.  
SHEET TITLE: **FRAMING DETAILS ISSUED FOR PERMITTING**

| NO. | BY | DESCRIPTION | DATE |
|-----|----|-------------|------|
|     |    |             |      |
|     |    |             |      |
|     |    |             |      |

DATE: 7/25/14  
SCALE: AS NOTED  
DESIGN BY: ASW  
DRAWN BY: RSC  
PROJECT NUMBER: **14064**  
SHEET NO: **510**