

REV/10/17

DRAWING NAME

2018 PACKAGING ADDITION
ALLAGASH
BREWING COMPANY
50 INDUSTRIAL WAY
PORTLAND, MAINE 04103
PROJECT # 18-005

1/HEET

REFLECTED
CEILING
PLAN

DATE
4 APR 2018
SCALE
1/8"=1'-0"
DRAWN
MFF/mgk
JOB NO.
180112
1/HEET

A-3

COPYRIGHT
REPRODUCTION OR REV. OF THIS
DOCUMENT WITHOUT WRITTEN
PERMISSION FROM GRANT HAYS
ASSOCIATES IS PROHIBITED.

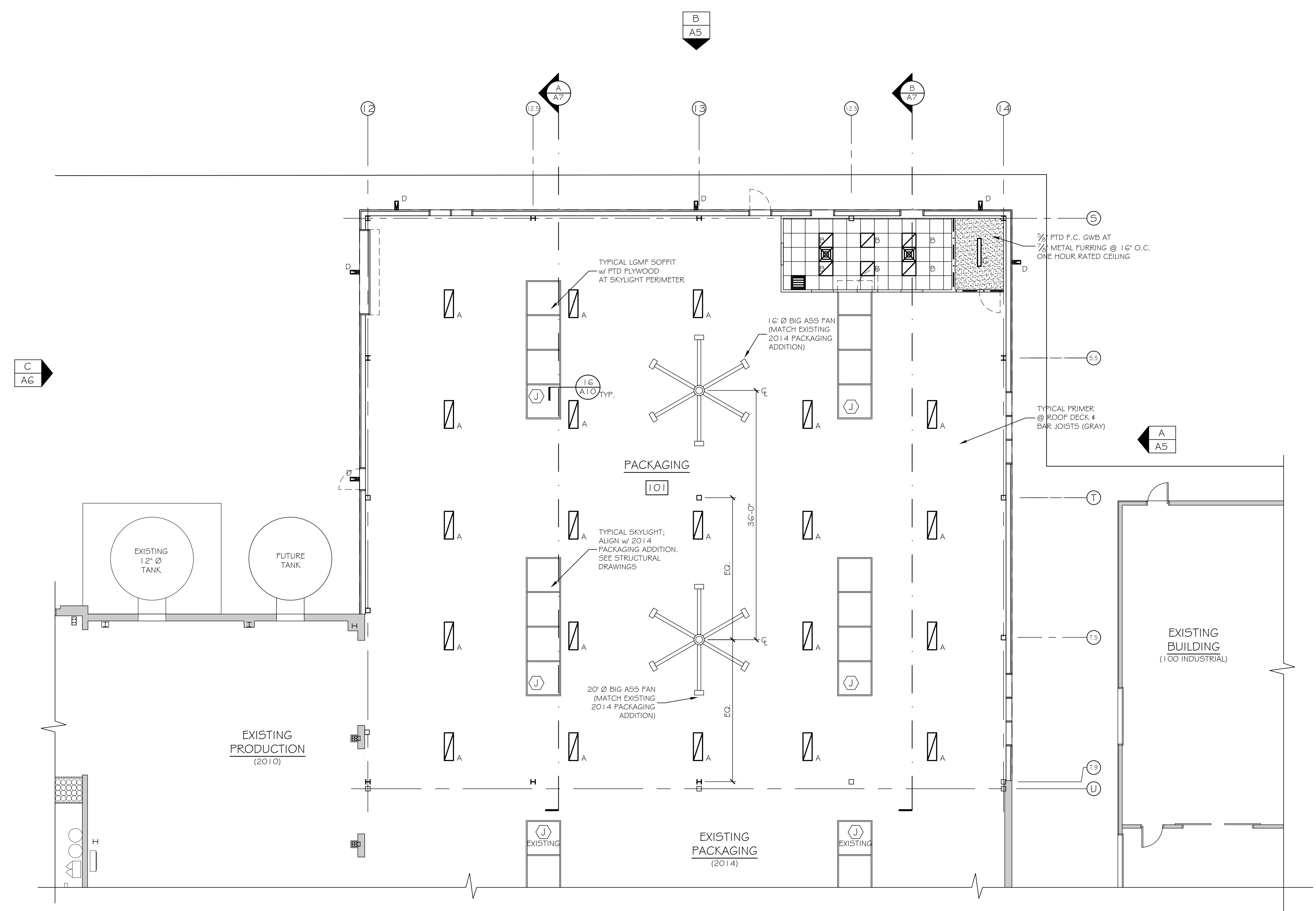

NEW PACKAGING ADDITION REFLECTED CEILING PLAN
SCALE: 1/8" = 1'-0"

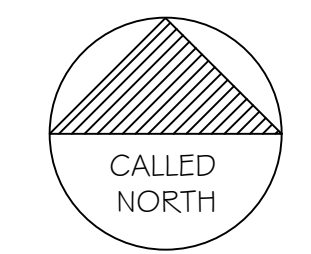
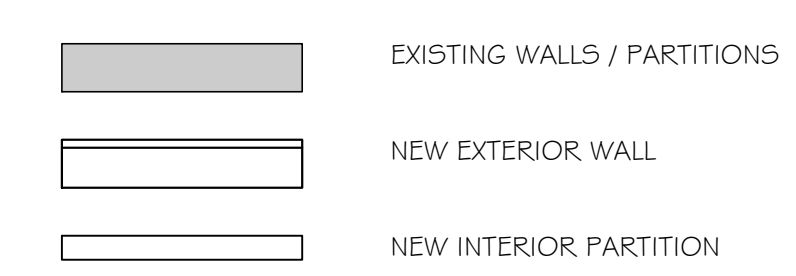

NOTES:

- SEE MECHANICAL DRAWINGS FOR HVAC EQUIPMENT.
- SEE ELECTRICAL DRAWINGS FOR LIGHTING.
- EXPOSED ROOF STRUCTURE SHALL BE FINISHED w/ WHITE DRY FALL PAINT SYSTEM TO MATCH EXISTING 2014 ADDITION.
- EXPOSED STEEL LOUVERS & BEAMS / GIRTS SHALL BE SHOP PAINTED BLUE TO MATCH EXISTING 2014 ADDITION.

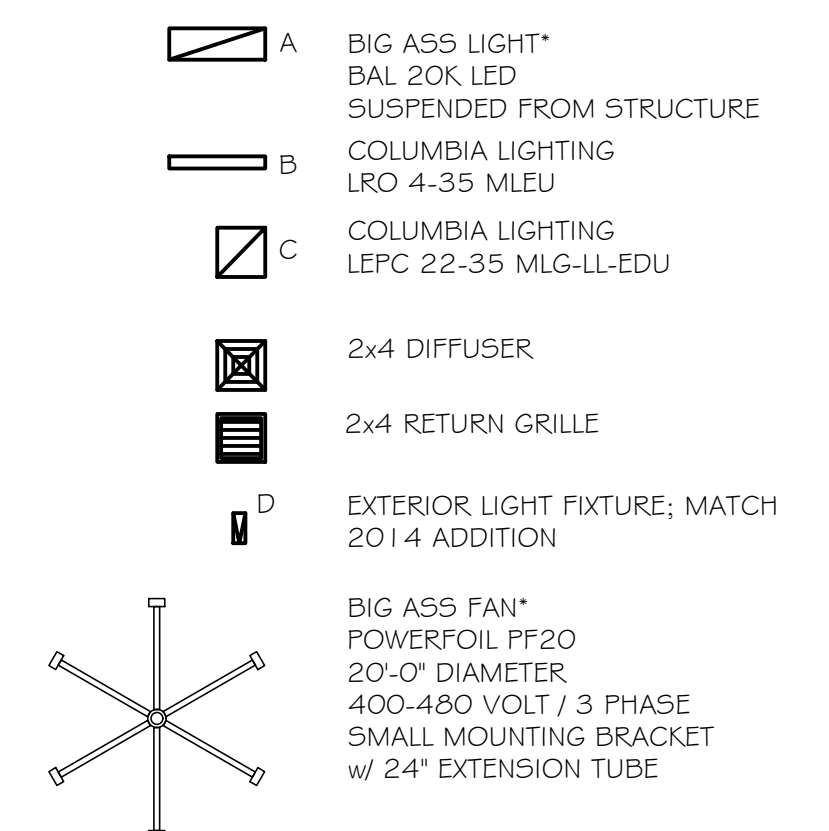

*NOTE: BAL & BAF PROVIDED BY OWNER / INSTALLED BY CONTRACTOR