

AERIAL IMAGE/SITE PLAN

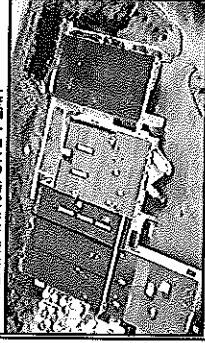

(114) SOLARWORLD 285W MODULES
32.49KW

Heliotropic Technologies
60 Campbell Street
Boothbay Harbor, ME 04538

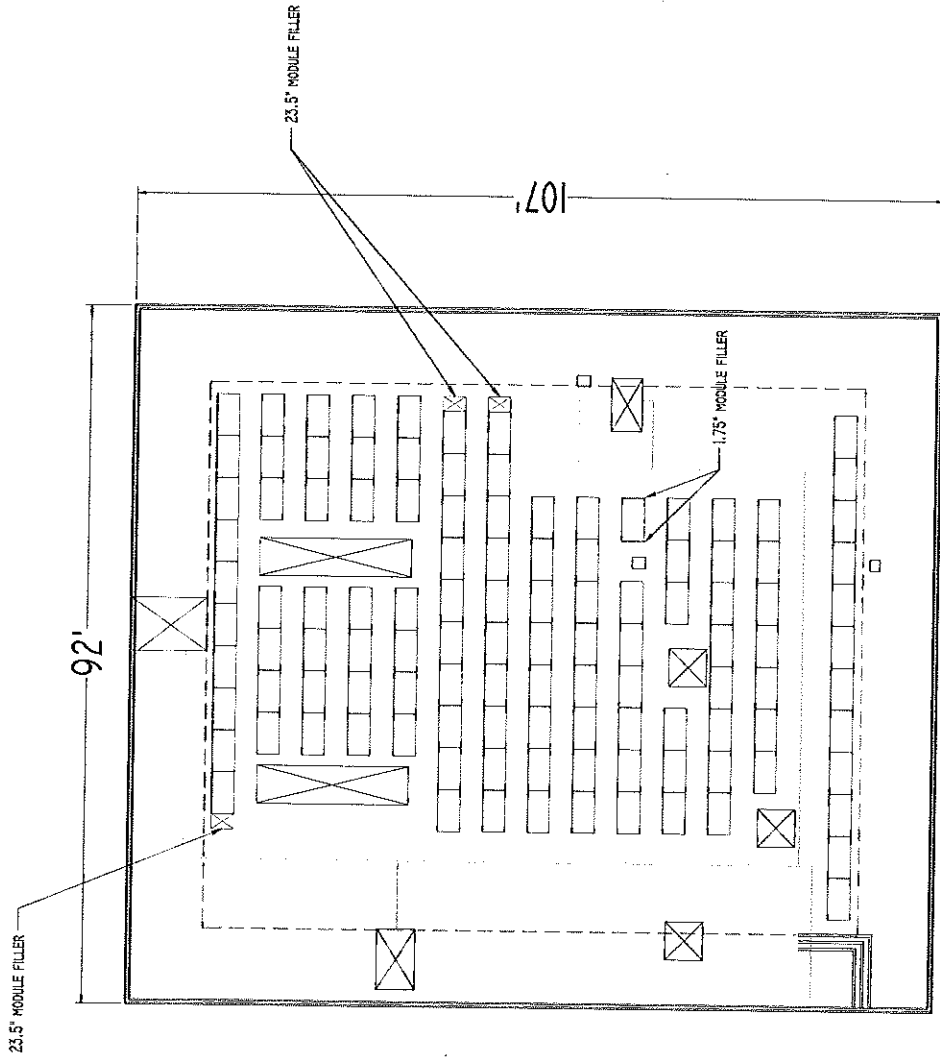

Project Information	
PROJECT NAME	HELIOTROPIC TECHNOLOGIES
CLIENT	ALLAGASH BREWERY
PROJECT NO.	15-1412
ADDRESS	50 INDUSTRIAL WAY PORTLAND, ME 04103
Building Specifications	
WIND ZONE	00 MPH
EXPOSURE CATEGORY	B
WIND BRACKET	2
PERFORMANCE FACTOR	1
LEAKAGE	4.5% N
WINDING	30
WINDING	3
WINDING	10
WINDING	30 PSF
WINDING	
Solar Specifications	
TILT ANGLE	25°
RAIS FACTOR	2.1 X
ROW SPACING	72'
ROW BACK WIDTH	33'
ROW BACK DEPTH	33'
TRACK DEPTH	285
TRACK DEPTH	65.94"
TRACK DEPTH	39.41"
TRACK DEPTH	1.22'
TRACK DEPTH	39.5 LBS
System Output	
DC POWER	114
AC POWER	32.49KW
SUPPORT PARAMETERS	
NUMBER OF TRACKS	40 LBS
TRACK WEIGHT PER FT	72 LBS
ROW WEIGHT PER FT	102 LBS
TRACK WEIGHT PER FT	60.50 FT
TRACK WEIGHT PER FT	21.5.50 FT

DRAWING INFORMATION	
DATE	9/23/15
DRAWN BY	P. MCNABBY



PROJECT NO.	15-1412
DATE	2/25
DATE	2/26
REVISIONS	2
SCALE	1/8" = 1'-0"
PAGE	1
TITLE	MODULE LAYOUT

DRAWING NOTICES/SPECIAL INSTRUCTIONS	
REVISED 2/26/16	
CALL ENGINE & MODULER INQUIRY @ 204-630-0000	

LOGIC	Module	1
LOGIC	Track	1
LOGIC	Row	1
LOGIC	System	1

