

REVISIONS

JOB TITLE

NEW ADDITION FOR ALLAGASH BREWING CO.

50 INDUSTRIAL WAY PORTLAND, MAINE

ARCHITECTURE INTERIOR DESIGN
P.O. BOX 6179 FALMOUTH, MAINE 04105

(207) 871-5900 (207) 871-9308

ADDITION BUILDING SECTIONS

DRAWING TITLE

SCALE 1/4" = 1'-0"

DATE 10 SEPT. 12

DRAWN BY GAN/PHH

JOB NO. 120701

A3.1

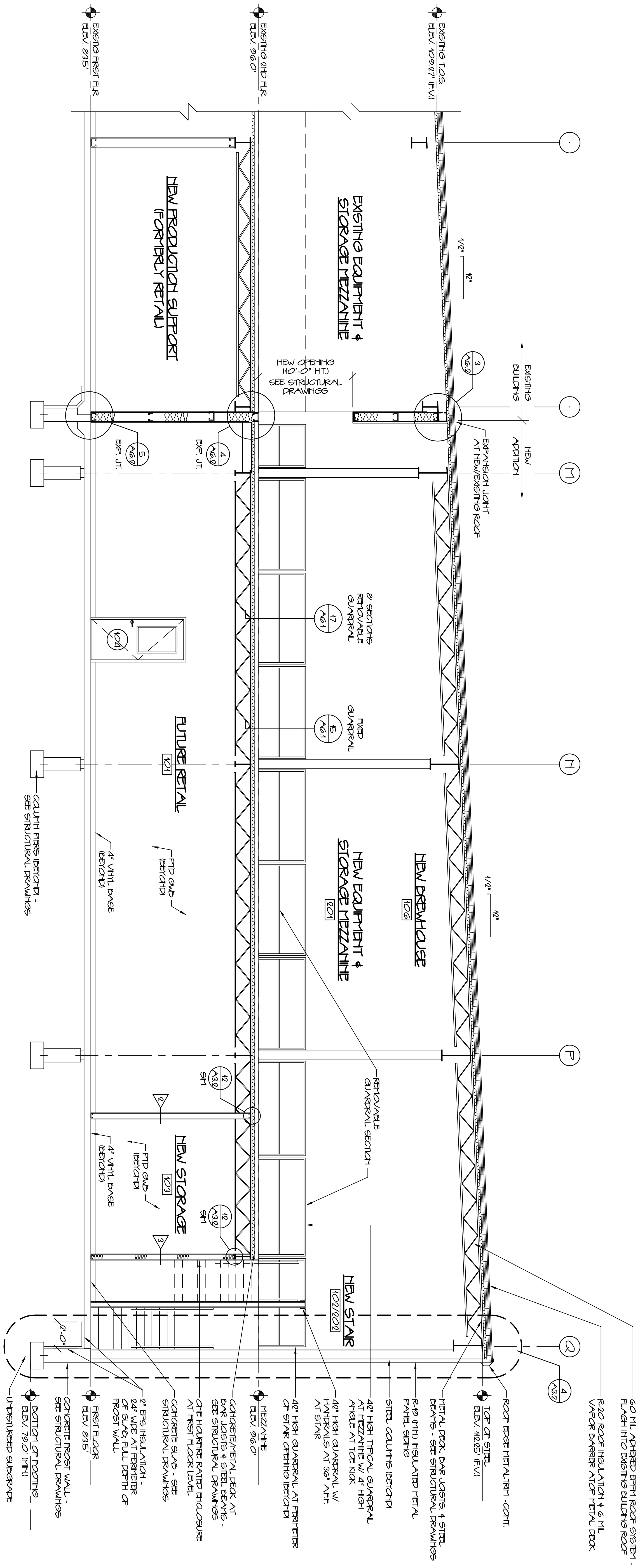

TYPICAL NEW ADDITION BUILDING SECTION
SCALE 1/4" = 1'-0"