

# ALLAGASH BREWING COMPANY

PORTLAND, MAINE

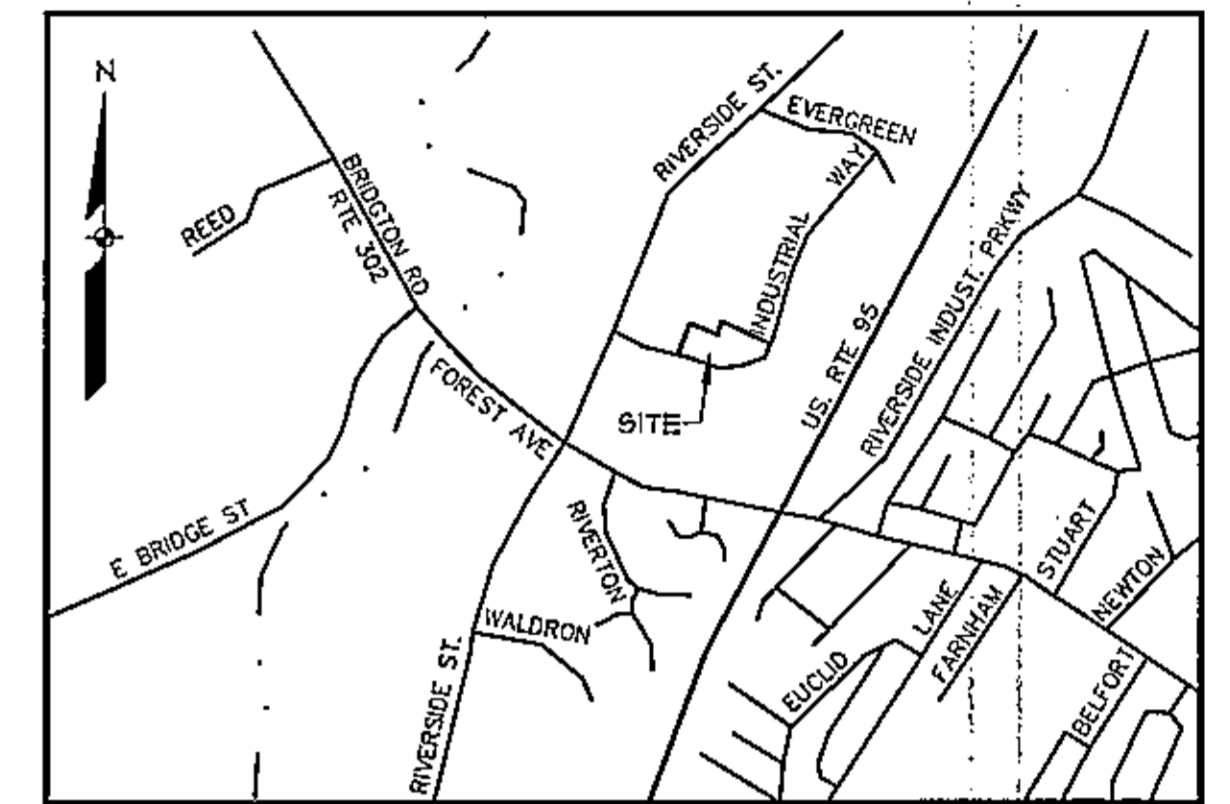
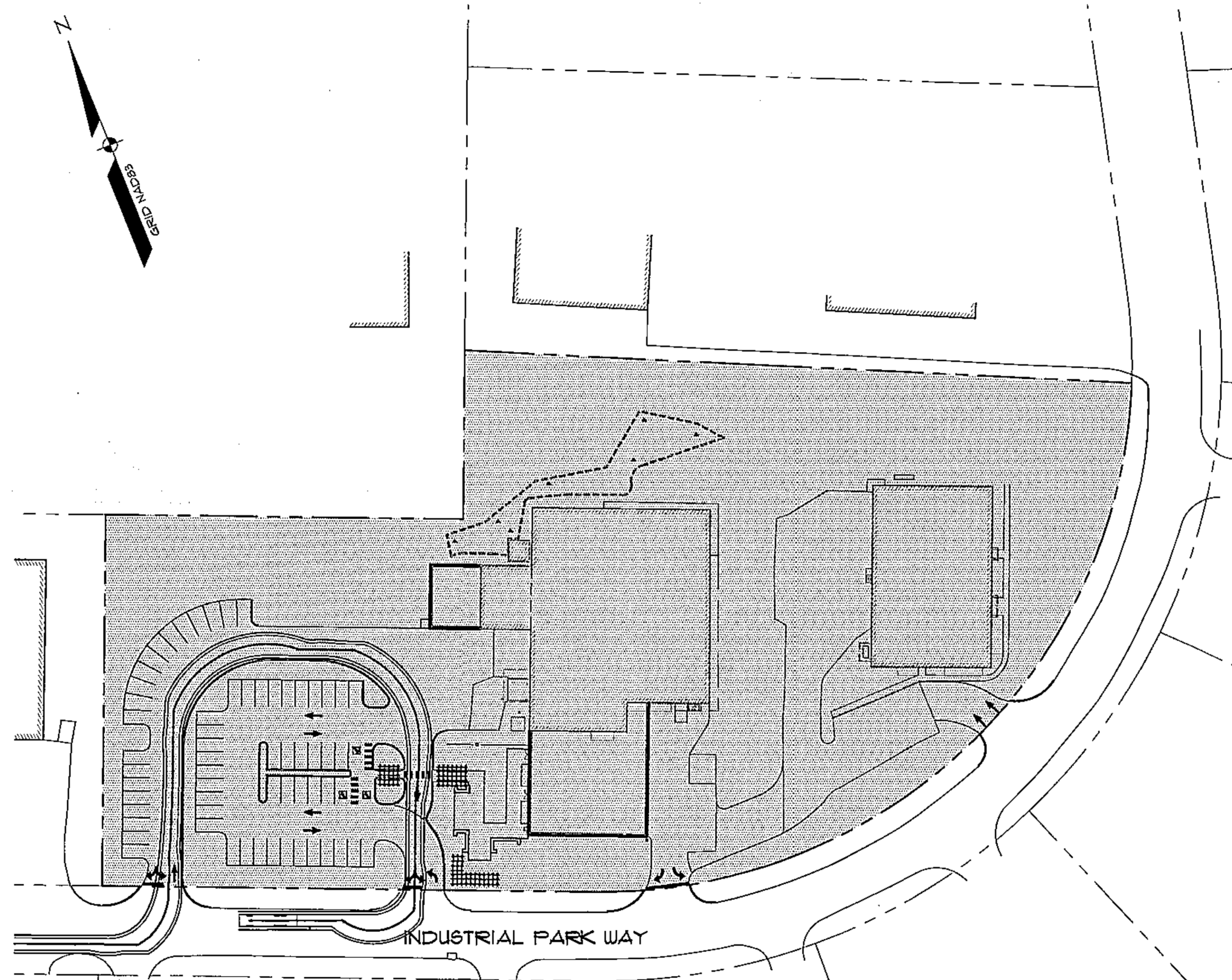

LOCATION MAP

N.T.S.

**APPLICANT:**

**50 INDUSTRIAL WAY, LLC**  
 50 INDUSTRIAL WAY  
 PORTLAND, MAINE 04103

**ENGINEER / SURVEYOR:**

**SEBAGO**  
 TECHNICS

WWW.SEBAGOTECHNICS.COM  
 75 John Roberts Rd. - Suite 1A    250 Goddard Rd. - Suite B  
 South Portland, ME 04106    Lewiston, ME 04240  
 Tel. 207-200-2100    Tel. 207-783-5556

**ARCHITECT:**

**GRANT HAYS ASSOCIATES**  
 P.O. BOX 6179  
 FALMOUTH, MAINE 04105

**SHEET INDEX:**

SHEET	DESCRIPTION
1	COVER SHEET
2	EXISTING CONDITIONS PLAN
3	DEMOLITION PLAN
4	SITE PLAN
5	GRADING AND UTILITY PLAN
6	LANDSCAPING AND LIGHTING PLAN
7	DETAILS
8	DETAILS

SCALE: 1" = 50'