

date	description
08/15/2010	Issued for Building Permit

project name **Spurwink Services**
Smith House Renovation
 899 Riverside St
 Portland, Maine
 45°17'58.77N 70°12'03.40"

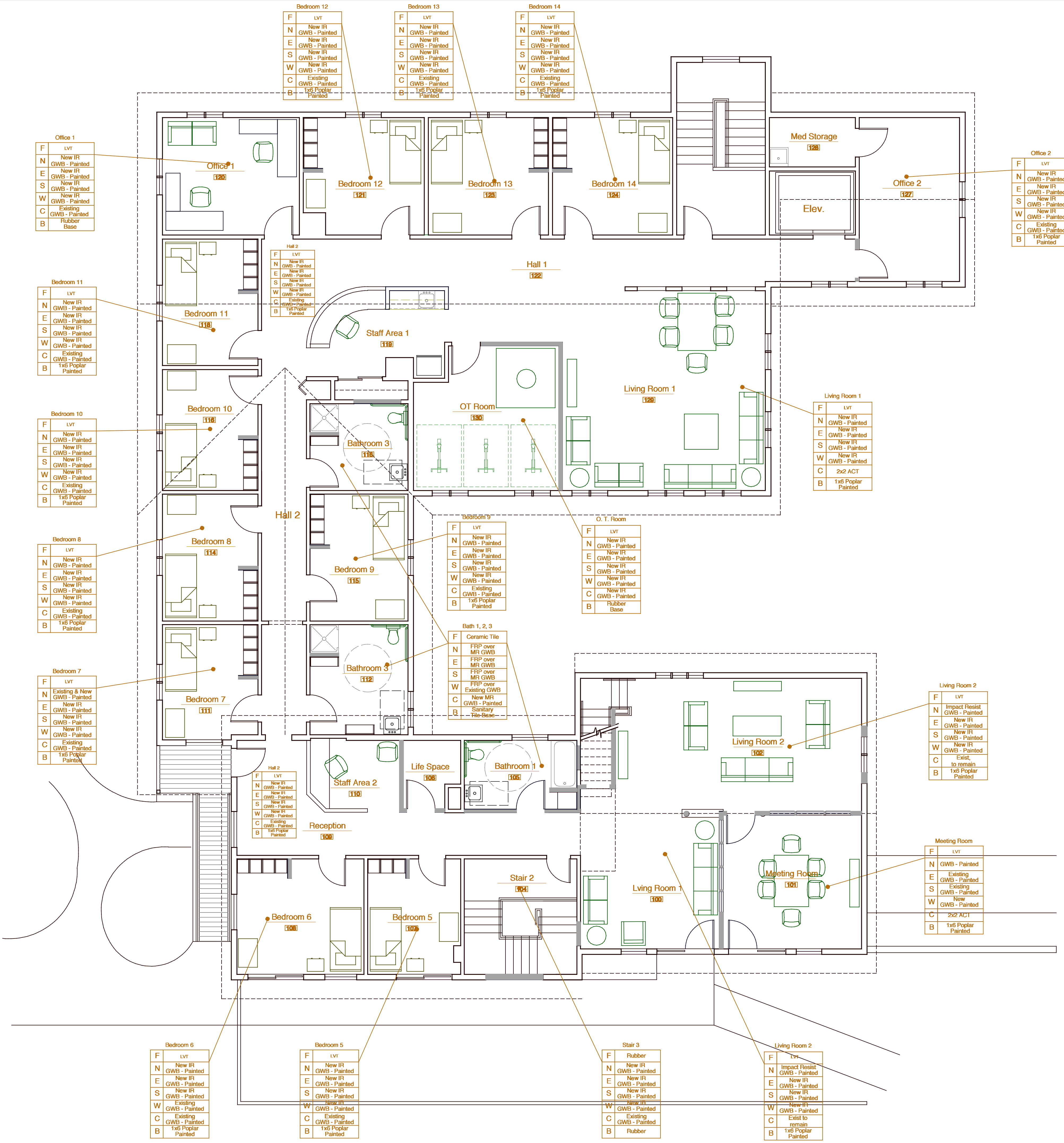
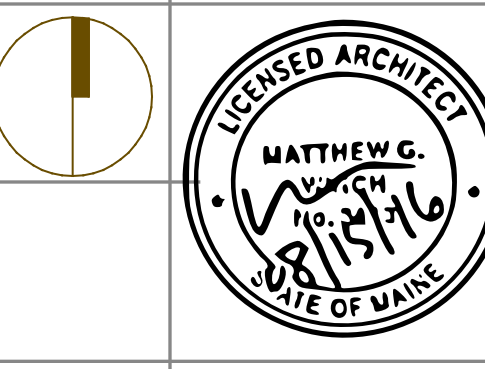

Partition Legend

- Existing Partitions to Remain
- Proposed New Partitions

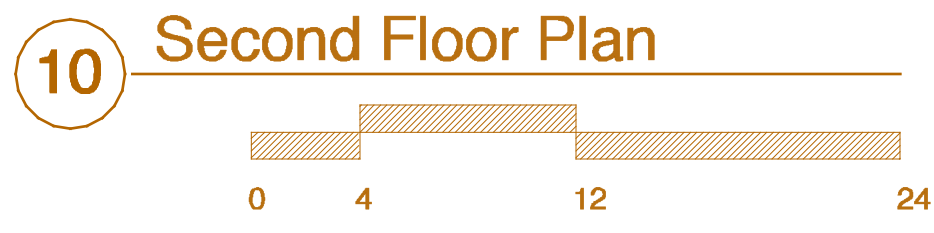

date August 15, 2016
 scale 1/8" = 1'-0"
 project # 2016-006
 drawing title **Second Floor Finish Plan**
 drawing number **A902**