

date	revision
08/15/2016	Issued for Building Permit

project name
Spurwink Services

project location
Smith House Renovation
899 Riverside St
Portland, Maine
45°17'58.77N 70°12'03.40W



date
August 15, 2016

scale
1/8" = 1'-0"

project #
2016-006

drawing title
Proposed Third Floor Plan

drawing number
A101

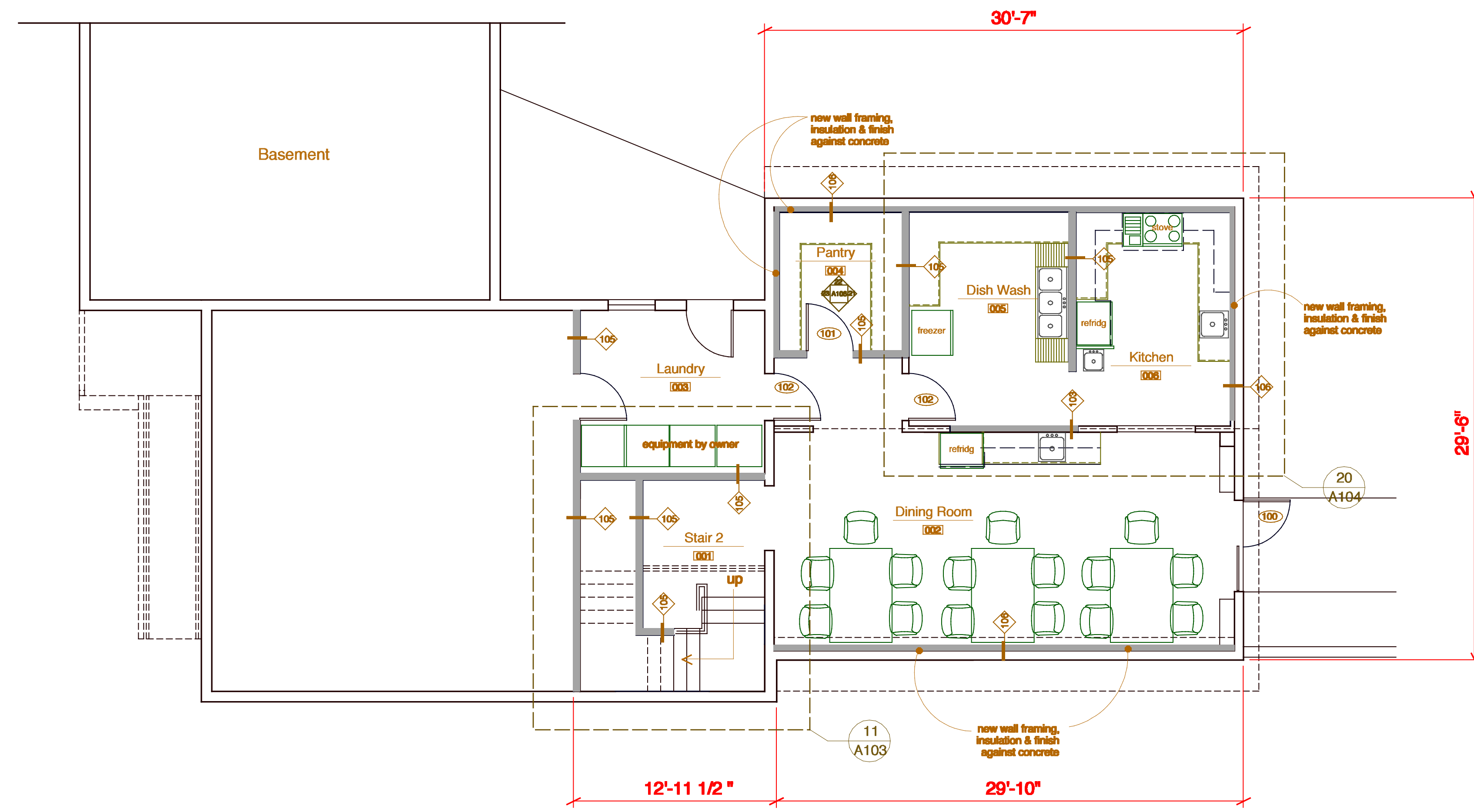

20 Partial Ground Floor Plan



106	Existing Concrete wall 2 x 4 Studs @ 16" OC Foam Insulation 1/2" Impact Resistant GWB
107	Existing 1/2" Plywood Existing 2 x 4 Studs @ 16" OC Existing 1/2" GWB
108	New impact resist. GWB Existing 1/2" GWB Existing 2 x 4 Studs @ 16" OC Existing 1/2" GWB
109	Fiberglass reinforced panels (FRP) Existing 1/2" GWB Existing 2 x 4 Studs @ 16" OC Existing 1/2" GWB
110	Type X 1/2" Impact Resistant GWB 2 x 4 Studs @ 16" OC SAB Type X 1/2" Impact Resistant GWB
101	1/2" Impact Resistant GWB
102	1/2" GWB 2 x 4 Studs @ 16" OC SAB 1/2" GWB
103	1/2" Impact Resistant GWB 2 x 4 Studs @ 16" OC SAB 1/2" GWB
104	1/2" GWB 2 x 4 Studs @ 16" OC SAB 1/2" MR GWB Fiberglass reinforced panels (FRP)
105	1/2" Impact Resistant GWB 2 x 4 Studs @ 16" OC SAB 1/2" Impact Resistant GWB

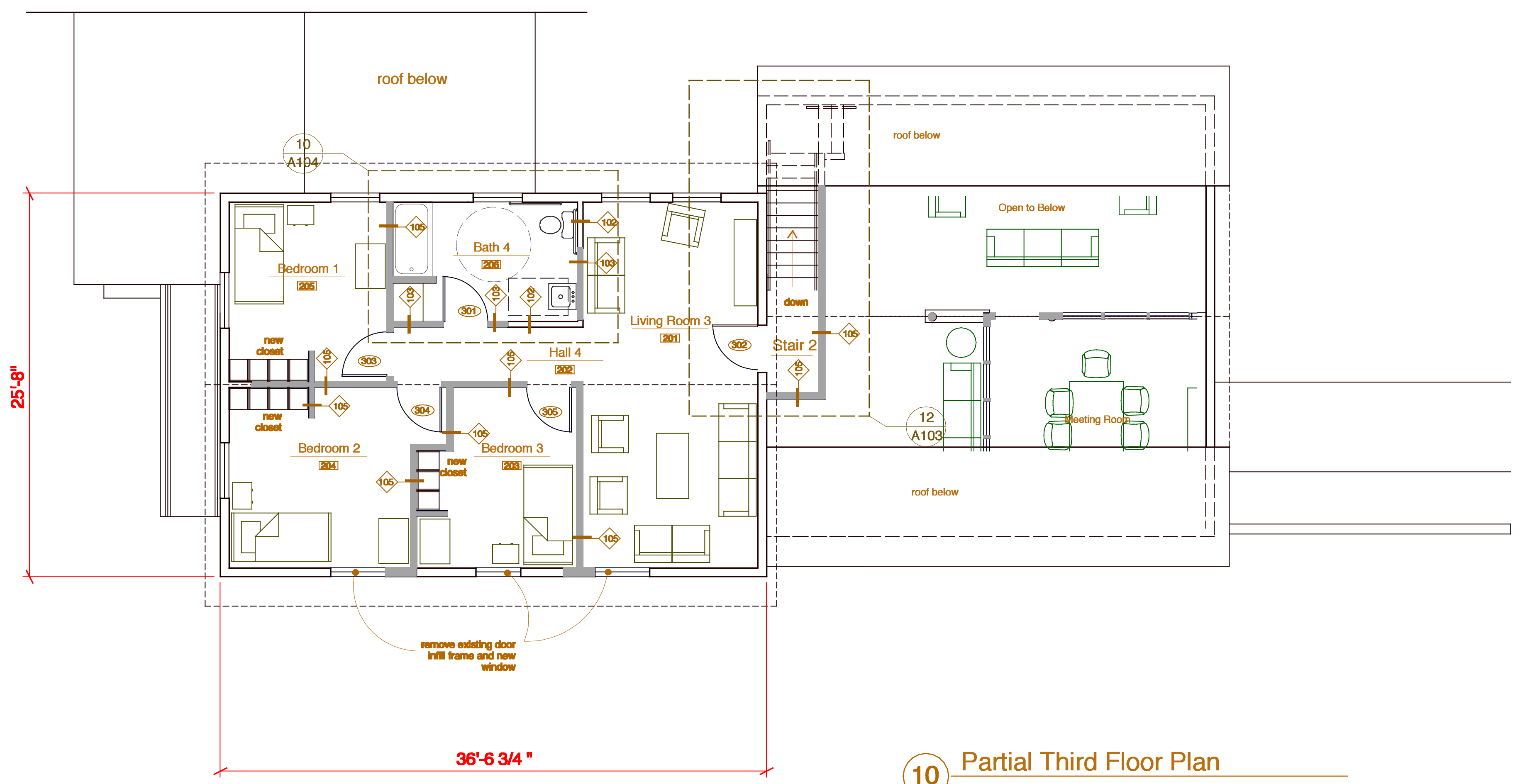

10 Partial Third Floor Plan



Partition Legend

- Existing Partitions to Remain
- Proposed New Partitions