

EXISTING EXPOSED STRUCTURE AND ROOF INSULATION ABOVE TO REMAIN. PAINT STRUCTURAL ELEMENTS AND EXISTING VINYL FACED INSULATION WITH CLASS A FIRE RATED PAINT MEETING ASTM E-84. (IF OWNER/GC DOES NOT PAINT EXPOSED EXISTING VINYL FACE INSULATION, THEN EVIDENCE OF CLASS A FIRE RATING OF VINYL FACING MUST BE PROVIDED)

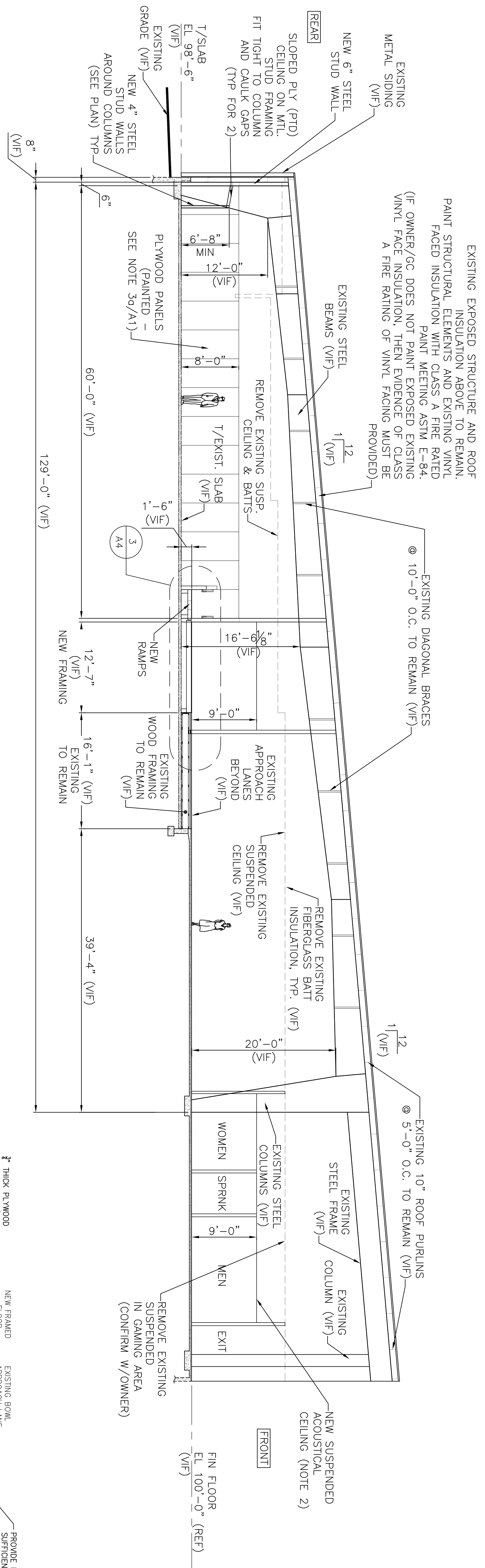

BUILDING CROSS SECTION 1
LOOKING SOUTH 1/8" = 1'-0"

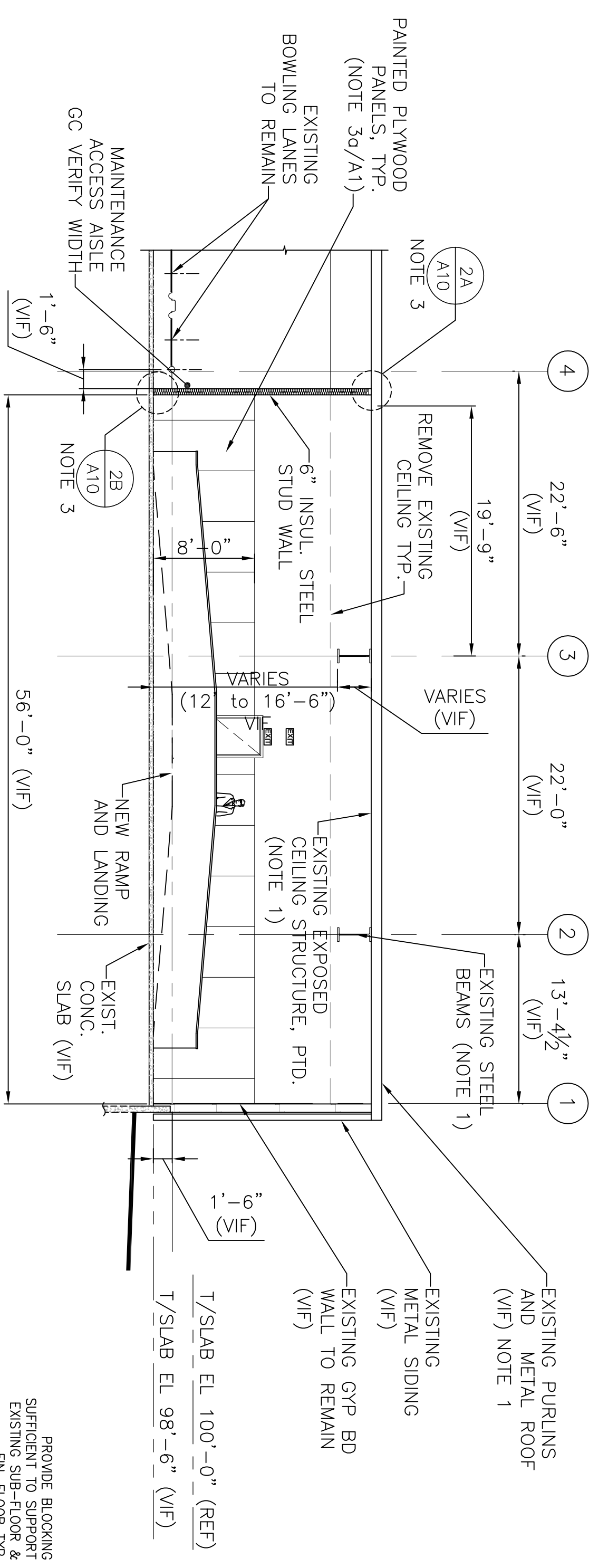
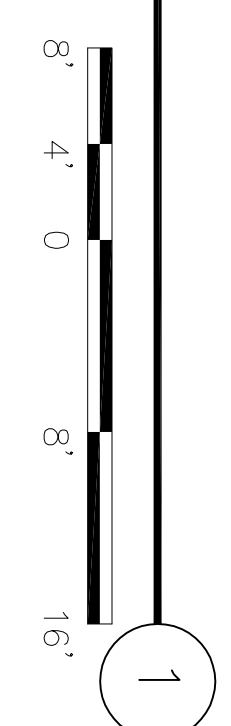

BUILDING CROSS SECTION 2
LOOKING WEST 1/8" = 1'-0"

NOTES:

1. ALL EXISTING EXPOSED STEEL MEMBERS, BEAMS, PURLINS, BRACES ETC SHALL BE PAINTED WITH CLASS A FIRE RATED FINISH. (SEE NOTE 3a/A1) ALL FINISHES IN LASER TAG ARENA SHALL BE CLASS A FIRE RATED OR FIRE RETARDANT (TYP)
2. GC/OWNER SHALL SELECT CEILING TYPES, SIZES, TEXTURES AND GRIDS FOR SUSPENDED CEILING PANELS.
3. REFER TO DRAWING A6 FOR RAMP & FLOOR FRAMING DETAILS AND A7 FOR WALL FRAMING AND OPENINGS DETAILS.

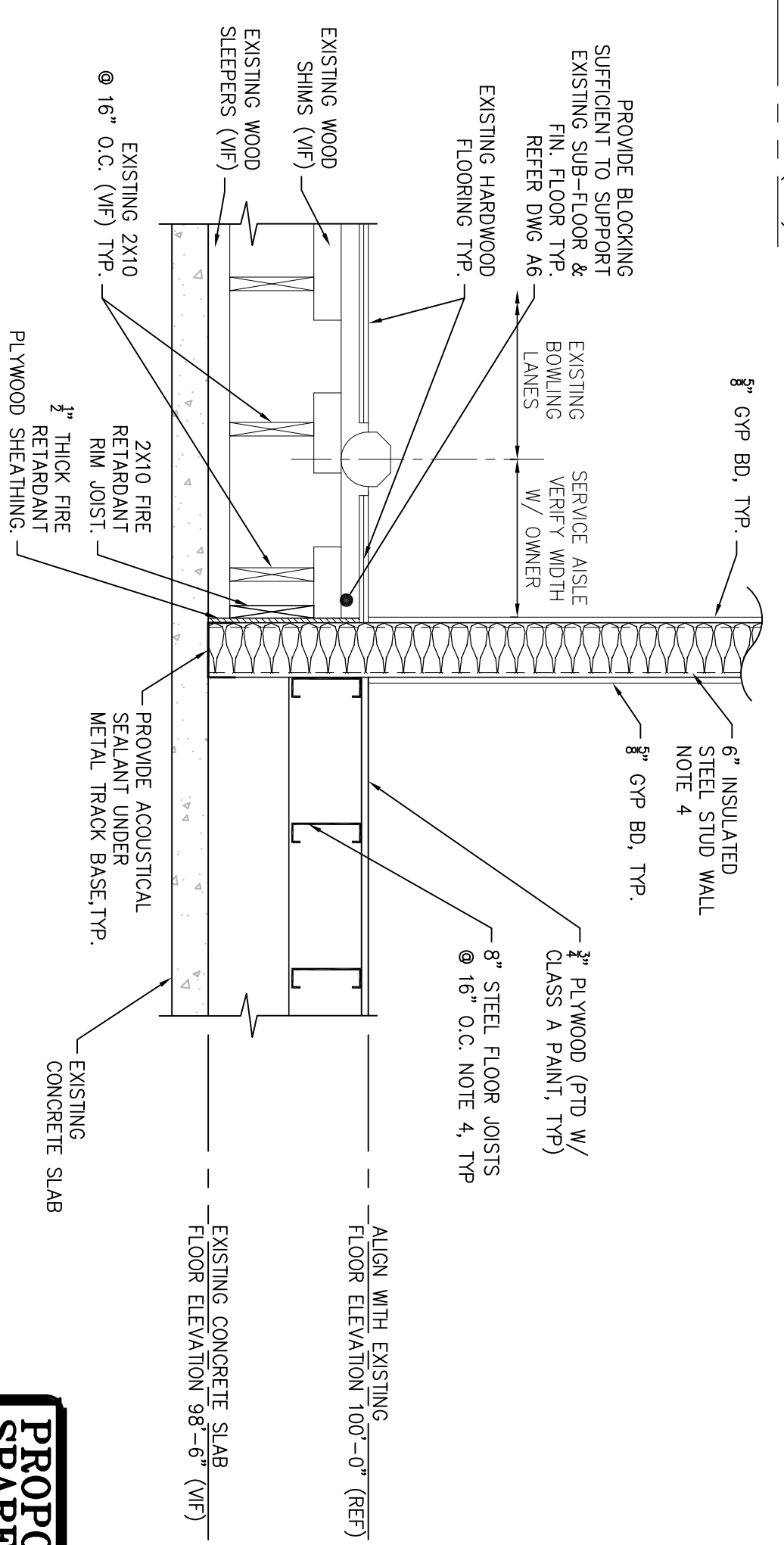

SECTION 4
3/4" = 1'-0"

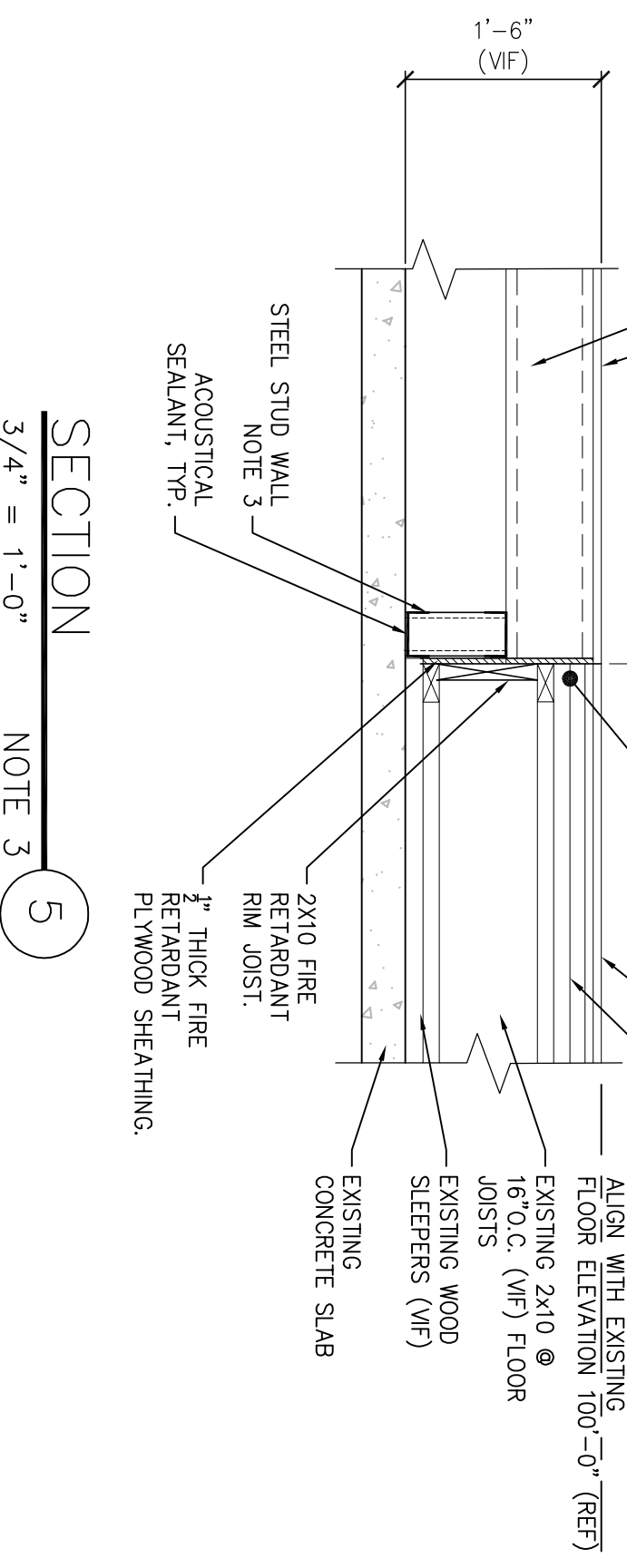

SECTION 5
3/4" = 1'-0"

PROPOSED LASER TAG AMUSEMENT
SPARE TIME BOWLING
867 RIVERSIDE STREET
PORTLAND, MAINE

REV.	DATE	STATUS
0	2-26-15	ISSUED FOR PERMITS
2	4-10-15	GENERAL REVISIONS

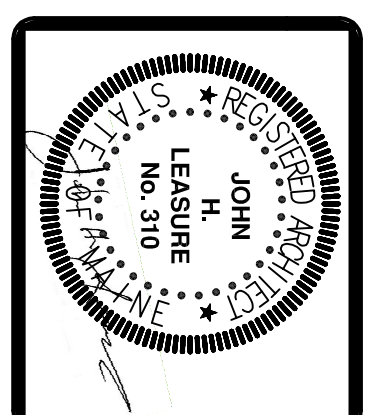

JOHN H. LEASURE ARCHITECT, INC.
 6 Q STREET
 SOUTH PORTLAND, MAINE 04106

