

2 WALL SECTION B  
SCALE: 3/4" = 1'-0"

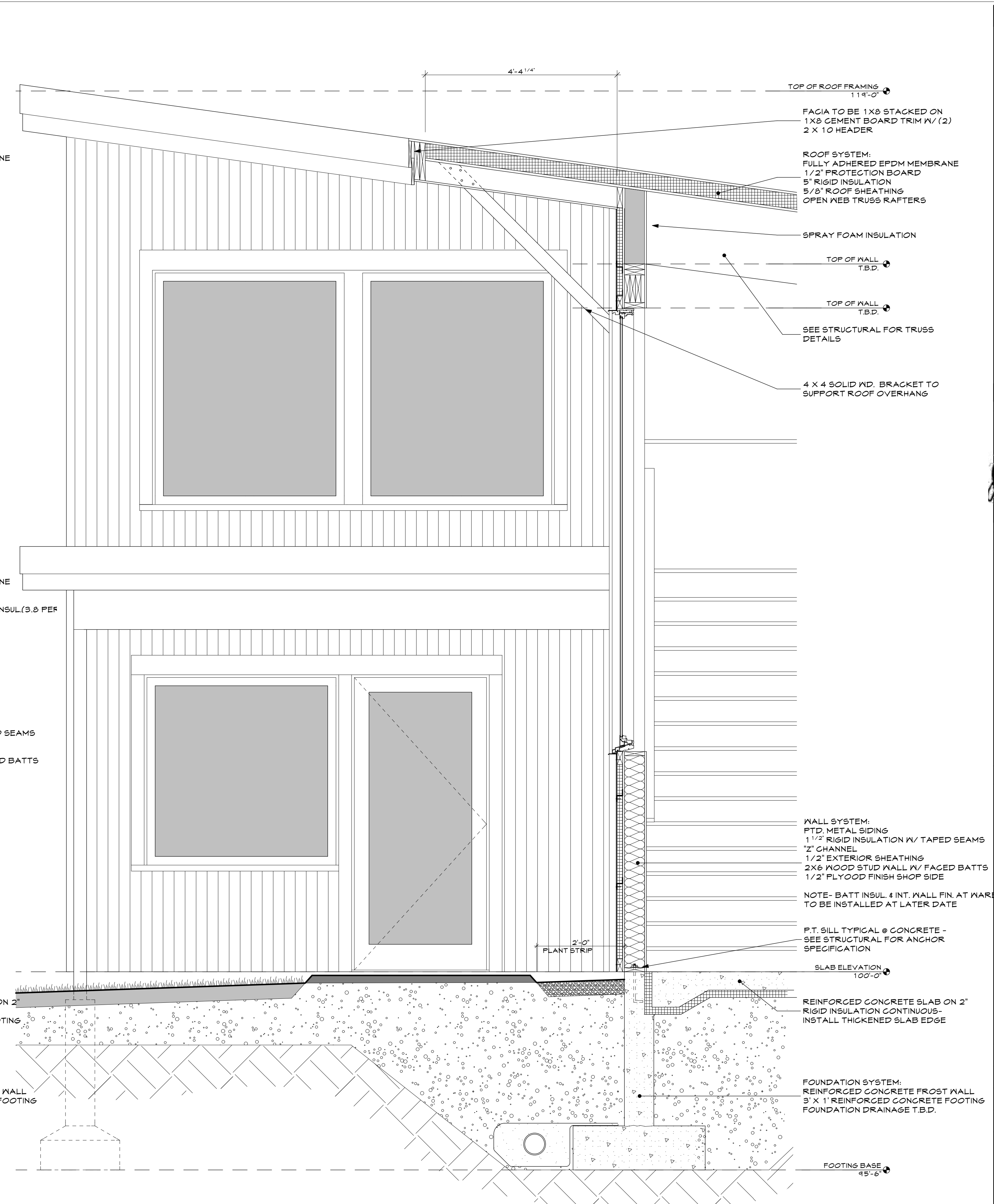

1 WALL SECTION A  
SCALE: 3/4" = 1'-0"

PAPI AND ROMANO BUILDERS  
PORTLAND, MAINE  
828 RIVERSIDE ST.

LICENSED ARCHITECT  
JOSEPH P. ROMANO  
STATE OF MAINE  
#1722

WHIPPLE -  
CALLENDER  
ARCHITECTS

P.O. BOX 1126  
PORTLAND, ME 04101  
P 207.775.2646  
F 207.775.9631  
www.whipplecalender.com

DATE	DESCRIPTION

DATE:	10.22.14
CHECKED BY:	JAD.
DRAWN BY:	JAD
JOB:	ROM-14
SHEET TITLE:	

A3.2

PERMIT SET 10/27/14

THIS DRAWING IS AN INSTRUMENT OF SERVICE AND SHALL REMAIN THE PROPERTY OF WHIPPLE CALLENDER ARCHITECTS. IT SHALL NOT BE USED FOR ANY OTHER PURPOSE THAT FOR WHICH IT IS SPECIFICALLY FURNISHED.