

NOTES:
DEPTH OF BITUMINOUS PAVEMENT AND AGGREGATE COURSES SHALL BE DETERMINED BY STREET CLASSIFICATION.

ANY ALTERNATE TRENCHING OR PAYMENT METHODS SHALL BE APPROVED IN ADVANCE BY THE CITY OF PORTLAND, DEPARTMENT OF PUBLIC SERVICES.

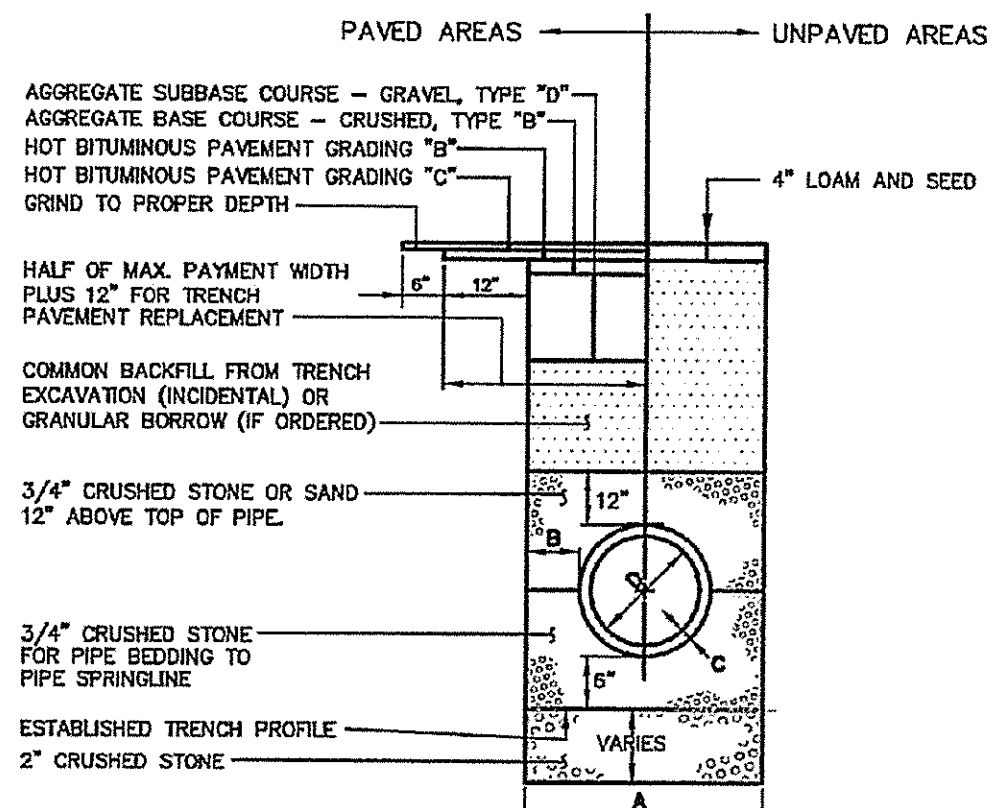

NOTES:

- ALTERNATIVE CONSTRUCTION METHODS OR PAYMENT METHODS SHALL BE APPROVED IN ADVANCE BY THE CITY.
- IN PAVED AREAS, DEPTHS OF GRAVEL AND HOT MIX ASPHALT PAVEMENT SHALL MATCH THE GREATER OF EXISTING CONDITIONS OR THE REQUIREMENTS FOR THE CORRESPONDING STREET CLASSIFICATION.
- DIMENSION B SHALL BE SUFFICIENT TO ALLOW CRUSHED STONE BEDDING TO BE PLACED AND COMPACTED UNDER THE HAUNCHES OF THE PIPE, BUT IN ALL CASES DIMENSION B SHALL BE AT LEAST 6".
- DIMENSION A IS THE MAXIMUM WIDTH ALLOWED FOR CALCULATING PAY QUANTITIES UNDER GRANULAR BORROW, CRUSHED STONE, STRUCTURAL EARTH EXCAVATION, AND STRUCTURAL ROCK EXCAVATION. DIMENSION A SHALL BE BASED ON PIPE DIAMETER D, AS SET FORTH IN THE FOLLOWING TABLE.

PIPE DIAMETER, D (INCHES)	MAX. TRENCH WIDTH, A (FEET)
4	4.0
6	4.0
8	4.0
10	4.0
12	4.0
15	5.0
18	5.0
21	5.0
24	5.0
27	6.0
30	6.0
36	6.0
42	7.0
48	7.0

4 TYPICAL PIPE TRENCH INSTALLATION (11-12)

NOT TO SCALE

D RIPSTRIP FILTER NOTES

- THE SOIL FILTER MUST BE AT LEAST 12 INCHES DEEP AND MUST EXTEND ACROSS THE BOTTOM OF THE ENTIRE FILTER AREA AND UP THE SIDES TO THE DEPTH OR ELEVATION SPECIFIED. THIS SOIL MIXTURE SHALL BE A UNIFORM MIX, FREE OF STONES, STUMPS, ROOTS, OR OTHER SIMILAR OBJECTS LARGER THAN TWO INCHES. NO OTHER MATERIALS OR SUBSTANCES THAT MAY BE HARMFUL TO PLANT GROWTH, OR PROVE A HINDRANCE TO THE PLANTING OR MAINTENANCE OPERATIONS CAN BE MIXED WITHIN THE FILTER. THE RESULTANT MIXTURE SHOULD HAVE MINIMAL CLAY CONTENT WITH NO LESS THAN 8% FINES PASSING THE #200 SIEVE. DURING CONSTRUCTION, CARE SHOULD BE TAKEN TO AVOID COMPACTION OF BOTH THE GRAVEL AND SOIL FILTER. COMPACTION SHOULD BE BY SATURATION ONLY, UNLESS SPECIAL LOW COMPACTION EQUIPMENT IS AVAILABLE.
- CARE SHOULD BE TAKEN, ESPECIALLY IN AREAS WHERE THE PREDOMINANT SOIL AND OVERBURDEN CONTAINS MARINE CLAY, TO BE SURE THAT THE SAND AND TOPSOIL USED IN THE MIXTURE HAVE VERY LITTLE OR NO CLAY CONTENT. USE OF SOILS WITH MORE THAN 2% CLAY CONTENT COULD CAUSE FAILURE OF THE SYSTEM.
- THE SOIL FILTER MEDIA MUST BE COMPOSED OF A THOROUGHLY BLENDED MIXTURE OF MATERIALS MEETING THE SPECIFICATIONS IN TABLE B. ADJUST THE PROPORTIONS BASED ON THE ORGANIC CONTENT AND AMOUNT OF FINES OF EACH COMPONENT. IF THE SAND IS VERY CLEAN OR THE MULCH IS RELATIVELY COARSE, USE MORE MULCH AND LESS SAND WHILE STAYING WITHIN THE ESTABLISHED RANGES. IF THE SAND IS SILTY OR THE MULCH LOAMY, USE MORE SAND AND LESS MULCH.

TABLE A		TABLE B		TABLE C	
ME DOT SPECIFICATIONS FOR UNDERDRAINS (MDOT #103.22)		SOIL FILTER MEDIA		ME DOT SPECIFICATIONS FOR UNDERDRAINS (MDOT #103.01)	
SIEVE SIZE	% BY WEIGHT	FILTER MEDIA	MIXTURE BY VOLUME	SIEVE SIZE	% BY WEIGHT
UNDERDRAIN TYPE C				3/8"	100
1"	100	SAND	70%-80%	#4	95-100
3/4"	90-100			#8	80-100
3/8"	0-15			#16	50-85
#4	0-25	MULCH	20%-30%	#30	25-60
#10	0-5			#60	10-30
				#100	2-10
				#200	0-5

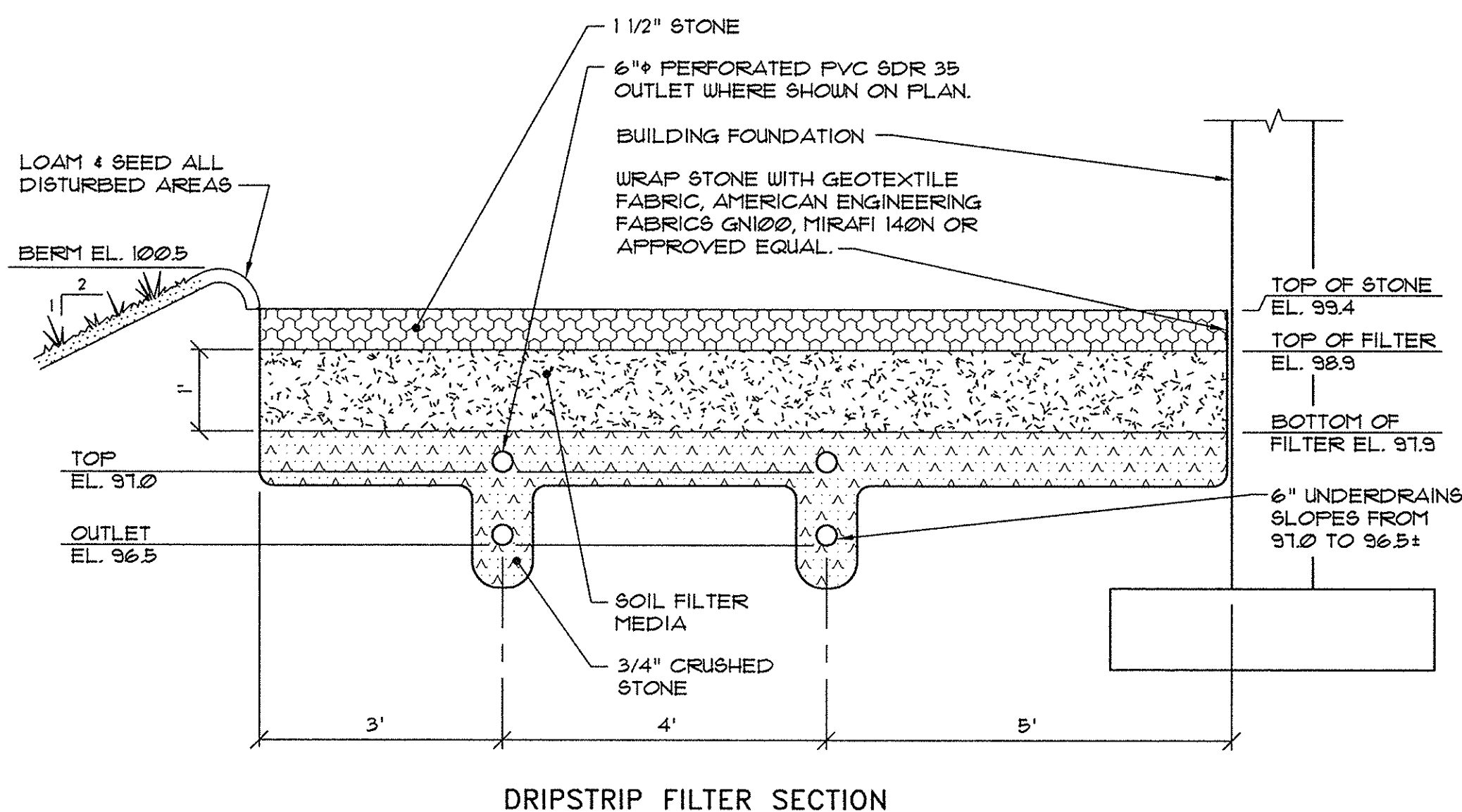

2 D RIPSTRIP FILTER DETAILS

NOT TO SCALE

CONSTRUCTION	USE
<ul style="list-style-type: none"> 1 1/4" HMA MDOT 9.5mm 2 1/4" HMA MDOT 19.0mm 4" COMPACTED AGGREGATE BASE, MDOT 103.06(a) TYPE A 15" COMPACTED AGGREGATE SUBBASE, MDOT 103.06(b) TYPE D COMPACTED SUBGRADE 	BITUMINOUS PARKING LOT
<ul style="list-style-type: none"> 2 - 1" LAYERS OF HMA MDOT 9.5mm 12" COMPACTED AGGREGATE BASE, MDOT 103.06(a) TYPE A COMPACTED SUBGRADE 	BITUMINOUS SIDEWALKS

- NOTES:
- HMA = HOT MIX ASPHALT. MDOT = MAINE DEPARTMENT OF TRANSPORTATION.
 - ALL COURSE THICKNESS AFTER FINAL COMPACTION.

3 SCHEDULE OF SURFACE FINISHES

NOT TO SCALE

GENERAL NOTES

- OWNER/DEVELOPER: CLEMENTINA PROPERTIES LLC, 1731 WASHINGTON AVE, PORTLAND MAINE.
- ENGINEER: PINKHAM & GREER CIVIL ENGINEERS, 28 VANNAH AVENUE, PORTLAND, MAINE, 04103.
- ZONE: IM PROPOSED USE: CONTRACTOR OFFICE
- TAX MAP REFERENCE: MAP 325 / LOT B-8-1.
- TOTAL PARCEL = 0.3466 acres
- CALL DIG-SAFE PRIOR TO COMMENCING WORK, 1-800-DIG-SAFE.
- LOT TO BE SERVICED BY PUBLIC WATER AND SEWER
- POWER, TELEPHONE AND CABLE ARE TO BE UNDERGROUND.
- ALL CONSTRUCTION AND SITE ALTERATIONS SHALL BE DONE IN ACCORDANCE WITH THE "MAINE EROSION AND SEDIMENT CONTROL BMPs" PUBLISHED BY THE BUREAU OF LAND AND WATER QUALITY, MAINE DEPARTMENT OF ENVIRONMENTAL PROTECTION, LATEST EDITION, MARCH 2003.

CITY OF PORTLAND SITE PLAN NOTES

- LANDSCAPING SHALL MEET THE "ARBORICULTURAL SPECIFICATIONS AND STANDARDS OF PRACTICE AND LANDSCAPE GUIDELINES" OF THE CITY OF PORTLAND TECHNICAL AND DESIGN STANDARDS AND GUIDELINES.
- THE ENTIRE SITE SHALL BE DEVELOPED AND/OR MAINTAINED AS DEPICTED ON THE SITE PLAN. APPROVAL OF THE PLANNING AUTHORITY OR PLANNING BOARD SHALL BE REQUIRED FOR ANY ALTERATION TO OR DEVIATION FROM THE APPROVED SITE PLAN, INCLUDING, WITHOUT LIMITATION: TOPOGRAPHY, DRAINAGE, LANDSCAPING, RETENTION OF WOODED OR LAWN AREAS, ACCESS, SIZE, LOCATION, AND SURFACING OF PARKING AREAS AND LOCATION AND SIZE OF BUILDINGS.
- ALL POWERLINE UTILITIES SHALL BE UNDERGROUND.
- SIDEWALKS AND CURBING SHALL BE DESIGNED AND BUILT WITH TIPDOWN RAMPS AT ALL STREET CORNERS, CROSSWALKS AND DRIVEWAYS IN CONFORMANCE WITH THE CITY OF PORTLAND TECHNICAL AND DESIGN STANDARDS AND GUIDELINES.
- ALL EROSION CONTROL MEASURES SHALL BE CONSTRUCTED AND MAINTAINED IN ACCORDANCE WITH THE MAINE EROSION AND SEDIMENT CONTROL BMPs PUBLISHED BY THE BUREAU OF LAND AND QUALITY, MAINE DEPARTMENT OF ENVIRONMENTAL PROTECTION, MARCH 2003.
- ALL EROSION CONTROL MEASURES SHALL BE INSTALLED PRIOR TO ANY SITE EXCAVATION OR REGRADING.
- ALL DISTURBED AREAS ON THE SITE NOT COVERED BY BUILDINGS OR PAVED AREAS SHALL BE STABILIZED WITH LOAM AND SEED OR OTHER METHODS AS REQUIRED BY BEST MANAGEMENT PRACTICES (SEE ABOVE).
- PRIOR TO CONSTRUCTION, A PRECONSTRUCTION MEETING SHALL BE HELD AT THE PROJECT SITE WITH THE CONTRACTOR, DEVELOPMENT REVIEW COORDINATOR, PUBLIC WORKS REPRESENTATIVE AND OWNER TO REVIEW THE CONSTRUCTION SCHEDULE AND CRITICAL ASPECTS OF THE SITE WORK. AT THAT TIME, THE SITE/BUILDING CONTRACTOR SHALL PROVIDE THREE (3) COPIES OF A DETAILED CONSTRUCTION SCHEDULE TO THE ATTENDING CITY REPRESENTATIVE. IT SHALL BE THE CONTRACTOR'S RESPONSIBILITY TO ARRANGE A MUTUALLY AGREEABLE TIME FOR THE PRECONSTRUCTION MEETING.
- EXISTING VEGETATION SHALL BE CONSERVED IN AREAS SHOWN ON THIS SITE. FENCING OR OTHER PROTECTIVE BARRIERS SHALL BE ERRECTED OUTSIDE THE DRIP-LINE OF INDIVIDUAL GROUPINGS OF TREES DESIGNATED FOR PRESERVATION PRIOR TO THE ONSET OF CONSTRUCTION. REGRADING SHALL NOT TAKE PLACE WITHIN THE DRIP-LINE OF TREES DESIGNATED FOR PRESERVATION. NO STORAGE OR CONSTRUCTION MATERIALS SHALL BE PERMITTED WITHIN THE DRIP-LINE OF TREES TO BE PRESERVED.

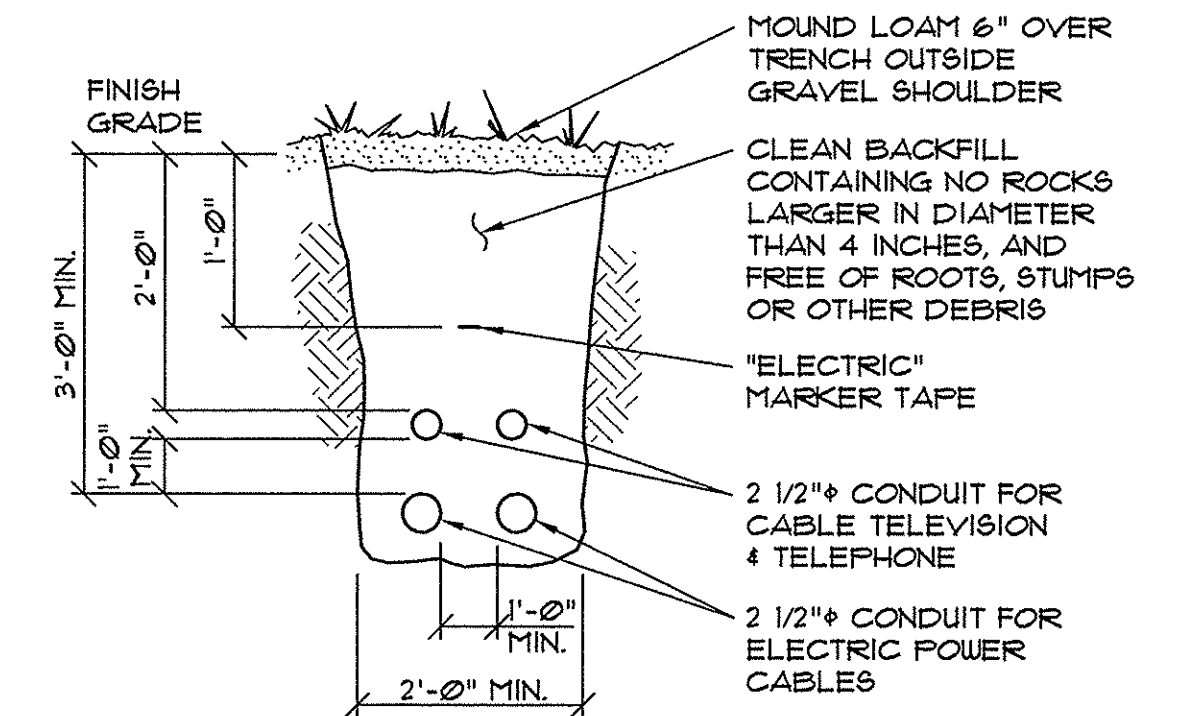

- NOTES:
- INSTALLATION SHALL NOT ALLOW INTER-TWING OF CABLES.
 - DIRECT BURY ELECTRICAL CABLES MAY BE USED IF ALLOWED BY CENTRAL MAINE POWER.
 - CONFIRM CONDUIT SIZES WITH INDIVIDUAL UTILITY COMPANIES PRIOR TO INSTALLATION.
 - COORDINATE FINAL LAYOUT WITH INDIVIDUAL UTILITY COMPANIES.

1 CABLE TRENCH SECTION

NOT TO SCALE

PINKHAM & GREER CIVIL ENGINEERS
 28 VANNAH AVE. PORTLAND, ME. 04103
 TEL: 207.676.5242 FAX: 207.676.1640

REV.	DATE	DESCRIPTION
1	12/14/14	REV'D PER CITY REVIEW

CLEMENTINA PROPERTIES LLC
 1731 WASHINGTON AVENUE
 PORTLAND, MAINE 04103

PAPI AND ROMANO BUILDERS
 828 RIVERSIDE STREET
 PORTLAND, MAINE

SCALE: AS SHOWN
 DATE: NOVEMBER 19, 2014
 PROJECT: 14157

DRN BY: RJS
 DESG BY: TSG
 CHK BY:

DETAILS

C2.2

MAPLOT 325/B/8/1