

# EROSION CONTROL NOTES

## GENERAL:

THE DRAWINGS DEPICT THE REQUIRED SOIL EROSION CONTROL MEASURES. THE CONTRACTOR IS RESPONSIBLE FOR MAINTAINING THE CONSTRUCTION SITE IN SUCH A MANNER THAT:

- SOIL EROSION IS KEPT TO A MINIMUM.
- NO SEDIMENT LEAVES THE CONSTRUCTION SITE PROPER.
- ALL POSSIBLE MEASURES ARE EMPLOYED TO PREVENT SEDIMENT FROM ENTERING DRAINAGE COURSES AND WETLANDS EVEN BEYOND THE DETAILS SHOWN ON THIS PLAN IF NECESSARY.
- ALL EROSION CONTROL MEASURES SHALL BE CONSTRUCTED AND MAINTAINED IN ACCORDANCE WITH THE MAINE EROSION AND SEDIMENT CONTROL BMPs PUBLISHED BY THE BUREAU OF LAND AND WATER QUALITY, MAINE DEPARTMENT OF ENVIRONMENTAL PROTECTION, MARCH 2003.
- THE CONTRACTOR IS RESPONSIBLE FOR ALL FINES RESULTING FROM EROSION OR SEDIMENTATION FROM THE SITE TO SURROUNDING PROPERTIES, WATERBODIES, OR WETLAND AS A RESULT OF THIS PROJECT.
- LOAM AND SEED ALL DISTURBED AREAS AS SOON AS POSSIBLE AFTER DISTURBANCE, BUT NO LONGER THAN 7 DAYS. LOAM AND SEED ANY DISTURBED AREA WITHIN 75' OF WETLANDS OR WATERBODIES WITHIN 48 HOURS OR PRIOR TO AND STORM EVENT. USE WATER SEED RATES AND SPECIFICATIONS IF APPROPRIATE.
- INSPECT SOIL EROSION MEASURES WEEKLY AND AFTER SIGNIFICANT STORM EVENTS. MAKE ALL NECESSARY REPAIRS TO FACILITIES AS SOON AS POSSIBLE, BUT NO LONGER THAN 2 DAYS. CLEAN AND RESET SILT FENCES AND STONE CHECK DAMS WHICH ACCUMULATE SEDIMENT AND DEBRIS.
- PROTECT AND STABILIZE ALL AREAS NOT SCHEDULED FOR EROSION PREVENTION OR STABILIZATION BUT THAT SHOW SIGNS OF EROSION. NOTIFY OWNER OF ANY SIGNIFICANT EROSION PROBLEMS.
- APPLY MULCH TO BARE SOILS WITHIN 7 DAYS OF INITIAL DISTURBANCE OF SOILS, WITHIN 48 HOURS IF WITHIN 75' OF WETLAND OR WATERBODY, PRIOR TO ANY RAIN EVENT, OR PRIOR TO ANY WORK SHUTDOWN LASTING MORE THAN ONE DAY.
- TEMPORARILY SEED WITHIN 7 DAYS ANY AREA WHICH WILL BE LEFT DISTURBED AND UNWORKED FOR MORE THAN 14 DAYS WITH THE TEMPORARY SEED MIX LISTED BELOW. IF AREA IS WITHIN 75' OF A WETLAND OR WATERBODY, SEED WITHIN 48 HOURS. PERMANENTLY SEED ANY AREA WHICH CAN BE LOAMED AS SOON AS POSSIBLE WITH THE PERMANENT SEED MIX LISTED BELOW. DO NOT USE PERMANENT SEED MIX AFTER SEPTEMBER 15.
- MULCH ALL AREAS SEEDED SO THAT SOIL IS NOT VISIBLE THROUGH THE MULCH REGARDLESS OF THE APPLICATION RATE. DURING THE GROWING SEASON (APRIL 15 - SEPT. 30) USE EROSION CONTROL MESH (OR MULCH AND NETTING) ON:
  - THE BASE OF GRASSSED WATERWAYS
  - SLOPES STEEPER THAN 15%
  - WITHIN 100 FT. OF STREAMS AND WETLANDS
 BETWEEN OCT. 1 AND APRIL 14 USE EROSION CONTROL MESH (OR MULCH AND NETTING) ON:
  - SIDE SLOPES OF GRASSSED WATERWAYS
  - SLOPES STEEPER THAN 8%
- FOLLOW SILT FENCE MANUFACTURER'S SPECIFICATIONS AND RECOMMENDATIONS FOR INSTALLATION OF SILT FENCE. SECURE ENTIRE BOTTOM OF FENCE EITHER BY BURYING BOTTOM OF FENCE IN A TRENCH OR BERMING WITH SOIL OR CHIPPED GRUBBINGS. REFER TO SILT FENCE DETAILS.
- PLACE AND GRADE LOAM IN A REASONABLY UNIFORM MANNER. WORK LIME AND FERTILIZER INTO THE SOIL TO A DEPTH OF 4 INCHES WITH A DISC, SPRING TOOTH HARROW OR OTHER SUITABLE EQUIPMENT. CONTINUE TILLAGE UNTIL A REASONABLY UNIFORM SEED BED IS PREPARED. REMOVE FROM SURFACE ALL STONES LARGER THAN 2" AND ALL OTHER UNSUITABLE MATERIAL. LIME AND FERTILIZER SHOULD BE MIXED INTO SOIL PRIOR TO ROLLING EXCEPT IF INCLUDED IN HYDROSEED MIXTURE. PERMANENT STABILIZATION OF REVEGETATED AREAS IS CONSIDERED AS 90% CATCH.
- ALL CULVERT OR PIPE OUTFALL PROTECTION MUST BE INSTALLED WITHIN 48 HOURS OF INSTALLING NEW PIPE OR CULVERT.
- ALL CATCH BASINS, NEW OR EXISTING, THAT MAY RECEIVE RUNOFF FROM DISTURBED AREAS MUST BE PROTECTED BY INSTALLING AND MAINTAINING SILT BAGS DURING CONSTRUCTION.

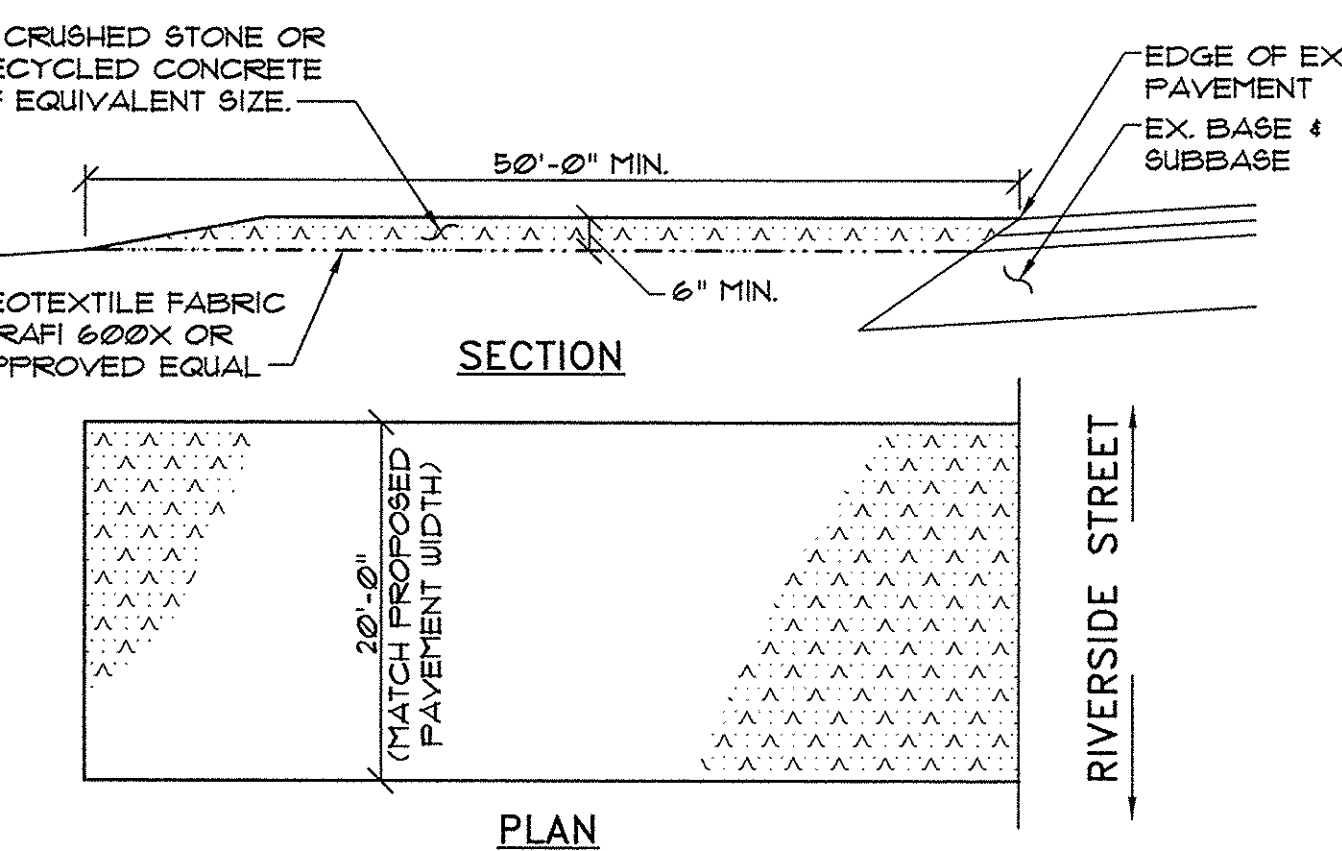

- NOTES:**
- MAINTAIN ENTRANCE IN A CONDITION THAT WILL PREVENT TRACKING OF SEDIMENT ONTO PUBLIC RIGHT-OF-WAY. IF WASHING IS REQUIRED PREVENT SEDIMENT FROM ENTERING WATERWAYS, DITCHES OR STORM DRAINS.
  - REMOVE STABILIZED CONSTRUCTION ENTRANCE TO FINISH ROAD CONSTRUCTION & PAVEMENT.

5 STABILIZED CONSTRUCTION ENTRANCE DETAIL

NOT TO SCALE

## TOPSOIL:

- SUITABLE TOPSOIL SALVAGED FROM SITE OR SCREENED, LOOSE AND FRIABLE SANDY LOAM OR LOAM AS DEFINED BY THE USDA SOIL CONSERVATION SERVICE CLASSIFICATION SYSTEM, FREE FROM ADMIXTURE OF SUBSOIL, REFUSE, LARGE STONES, CLODS, ROOTS, WEEDS, RHIZOMES OR OTHER UNDESIRABLE FOREIGN MATTER AS DETERMINED BY THE INSPECTING AUTHORITY. CONTRACTOR SHALL SUBMIT REPORTS OF LOAM TEST RESULTS PERFORMED BY AN INDEPENDENT TESTING LABORATORY FOR TOPSOIL FROM DIFFERENT SOURCES PRIOR TO PLACING. THE COST OF TESTING SHALL BE INCIDENTAL TO THE COST OF TOPSOIL. TOPSOIL SHALL MEET THE FOLLOWING SPECIFICATIONS:

**MATERIAL**

SAND - 0.008 IN. TO 0.002 IN. DIAMETER (% BY VOLUME)	45 - 75
SILT - 0.002 IN. TO 0.0002 IN. DIAMETER (% BY VOLUME)	20 - 40
CLAY - LESS THAN 0.0002 IN. DIAMETER (% BY VOLUME)	5 - 15

ORGANICS (SHALL MEET THE REQUIREMENTS OF MDOT STANDARD SPECIFICATION 110.03 FEAT HUMUS) (% BY VOLUME) 10 - 20

**NUTRIENTS:**

CALCIUM (CA) (% SATURATION)	60 - 80
MAGNESIUM (MG) (% SATURATION)	10 - 25
POTASSIUM (K) (% SATURATION)	21 - 3.0
PHOSPHORUS (P) (POUNDS/ACRE)	10 - 40
PH	6.0 - 6.5

PERMEABILITY (INCHES PER HOUR) 3 - 10

MAXIMUM STONE SIZE (INCHES) 3/4

## SEEDING:

USE PERMANENT SEED MIXES AND RATES BETWEEN 5/5 AND 9/30. USE TEMPORARY SEED MIXES FOR PERIODS LESS THAN 12 MONTHS. IF USING TEMPORARY SEED MIXES AND RATES BETWEEN 10/1 AND 5/14, RE-SEED WITH PERMANENT SEED MIX AFTER 5/15.

## PERMANENT SEED:

MDOT 111.03(a) METHOD NUMBER 3

## TEMPORARY SEED:

CATS	2000 LBS/ACRE	4/01 - 5/14
ANNUAL RYEGRASS	4000 LBS/ACRE	
SUDANGRASS	4000 LBS/ACRE	5/15 - 8/14
ANNUAL RYEGRASS	2000 LBS/ACRE	5/15 - 9/14
WINTER RYE	1200 LBS/ACRE	9/15 - 9/30
WINTER RYE (W/ MULCH COVER)	1200 LBS/ACRE	10/01 - 3/31

## LIME AND FERTILIZER:

APPLY GROUND LIMESTONE (EQUIVALENT TO 50% CALCIUM PLUS MAGNESIUM OXIDE) AT A RATE OF 3 TONS PER ACRE (130 POUNDS PER 1000 SQUARE FEET). APPLY FERTILIZER (10-20-20) AT A RATE OF 800 POUNDS PER ACRE (18.4 POUNDS PER 1000 SQUARE FEET).

## MULCH:

STRAW OR HAY (ANCHORED)	10 - 30 LBS	PROTECTED AREAS
STRAW OR HAY (ANCHORED)	185 - 275 LBS	WINDY AREAS
SHREDDED OR CHOPPED	185 - 275 LBS	
JUTE MESH	AS REQUIRED	MODERATE TO HIGH VELOCITY AREAS & STEEP SLOPES
EXCELISIOR MAT	AS REQUIRED	

## MULCH ANCHORING

PEG AND TWINE	LIQUID ASPHALT
MULCH NETTING	WOOD CELLULOSE FIBER
ASPHALT EMULSION	CHEMICAL TACK

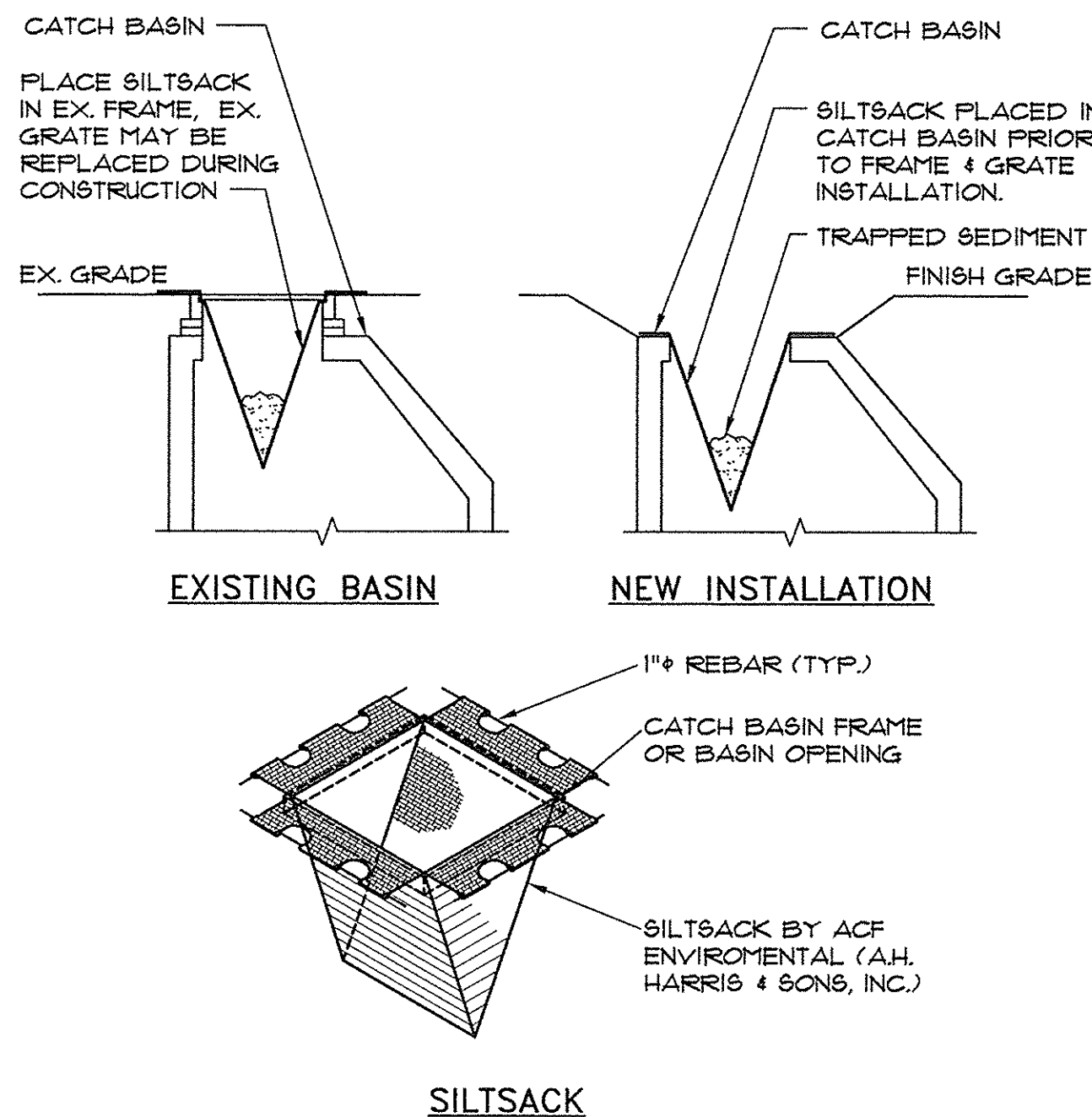

4 CATCH BASIN PROTECTION

NOT TO SCALE

# LANDSCAPE NOTES

## GENERAL:

- SAVE EXISTING TREES AS SHOWN. DO NOT CUT OR CLEAR ANY VEGETATION BEYOND THE IMPACT LIMIT LINE.
- ALL PLANT MATERIALS INSTALLED ARE TO MEET THE SPECIFICATIONS OF THE "AMERICAN STANDARDS FOR NURSERY STOCK" BY THE AMERICAN ASSOCIATION OF NURSERYMEN.
- ALL PROPOSED PLANT LOCATIONS SHALL BE AS SHOWN ON PLANS. CONTRACTOR SHALL VERIFY LOCATION OF ALL UTILITIES PRIOR TO PLANTING AND WILL NOTIFY OWNER'S REPRESENTATIVE IN THE EVENT OF CONFLICTS.
- PLANT LOCATIONS ARE TO BE SCALED FROM THE LANDSCAPE PLAN UNLESS NOTED OTHERWISE.
- NO PLANT MATERIAL SHALL BE INSTALLED UNTIL FINAL GRADING AND CONSTRUCTION HAS BEEN COMPLETED IN THE IMMEDIATE AREA.
- FINAL QUANTITY FOR EACH PLANT TYPE IS NOTED IN THE PLANT LIST. THIS NUMBER SHALL TAKE PRECEDENCE IN THE CASE OF ANY DISCREPANCY BETWEEN QUANTITIES SHOWN IN THE LIST AND ON THE PLAN.

1. ANY PROPOSED SUBSTITUTIONS MUST BE APPROVED BY THE OWNER OR THE OWNER'S REPRESENTATIVE.

2. ALL DISTURBED AREAS TO BE LOAMED AND SEEDED.

## MAINTENANCE:

- LAWNS SHALL BE WATERED, FERTILIZED AND MOWN ON A REGULAR BASIS ACCORDING TO SEASON AND RAINFALL, TO PRODUCE A STRONG TURF OF 80% MIN. COVERAGE WITHIN THE FIRST YEAR, FREE FROM SIZABLE THIN OR BARE SPOTS. REGRADING AND RESEEDING WILL BE PERFORMED ON BARE SPOTS UNTIL COVERAGE IS COMPLETE.
- TREES & SHRUBS: THE ESTABLISHMENT PERIOD SHALL BE TWO CALENDAR YEARS FROM THE DATE OF FINAL ACCEPTANCE. DURING THE ESTABLISHMENT PERIOD THE OWNER OR OWNER'S CONTRACTOR SHALL WATER, CULTIVATE AND PRUNE AS REQUIRED TO MAINTAIN A HEALTHY GROWING SHALL.
- AT THE END OF THE ESTABLISHMENT PERIOD AND UPON SUBSEQUENT ANNUAL INSPECTIONS, PLANTS WHICH HAVE DIED OR FAILED TO THRIVE SHALL BE REPLACED WITH EQUIVALENT SIZE AND SPECIES. AFTER THE CONTRACTOR'S GUARANTEE PERIOD HAS ENDED, IT IS THE OWNER'S RESPONSIBILITY TO MAINTAIN AND REPLACE PLANTINGS.
- TREES, SHRUBS AND LAWNS WHICH ARE NOT IRRIGATED WITH AN AUTOMATIC SPRINKLER OR DRIP SYSTEM SHALL BE THOROUGHLY WATERED ON A REGULAR BASIS DURING PERIODS OF BELOW AVERAGE RAINFALL. SOIL SHOULD BE SAMPLED AT A DEPTH OF 12" AND IF DRY, WATER TO DEPTH OF 24".
- MULCH IS TO BE MAINTAINED AT A DEPTH TO COMPLETELY COVER THE SOIL AND TO PRESERVE MOISTURE AND MINIMIZE WEEDS.
- TREES, SHRUBS AND LAWNS SHALL BE FERTILIZED ANNUALLY AND TREATED WITH INSECTICIDES AND/OR FUNGICIDES AS REQUIRED FOR CONTINUED HEALTHY GROWTH.
- SUCKERS, WEEDS, AND DEAD WOOD SHALL BE REMOVED ON A SEASONAL BASIS, AND SHRUBS SHALL BE PRUNED TWICE A YEAR ACCORDING TO THE REQUIREMENTS OF EACH SPECIES (I.E. SOME SPECIES SHOULD NOT BE PRUNED AT ALL). SHRUBS SHALL NOT BE PRUNED INTO INDIVIDUALS BUT ALLOWED TO GROW INTO A MASS.
- WHERE TREES ARE LOCATED NEAR SIDEWALKS OR PARKING LOTS, THE CANOPY SHALL BE LIMBED UP TO PROMOTE SAFE CLEARANCE TO 8' ABOVE GRADE.
- LAWN AREAS SHALL BE MOWN AS OFTEN AS NECESSARY TO KEEP LAWNS TO A 2 1/2 - 3" HEIGHT, AND AERATED ON A SEASONAL BASIS.
- BEDS AND LAWN EDGES SHALL BE REGULARLY TRIMMED AND EDGED.
- PERENNIAL AND ANNUAL BEDS SHALL BE DESIGNED, PLANTED AND MAINTAINED FOR SEASONAL COLOR AND INTEREST. ANNUALS MAY BE INCORPORATED TO A MAXIMUM LIMIT OF 25% OF THE BED AREA OF MAINTAINED BEDS FROM MAY 15 THROUGH NOVEMBER 15. PERENNIAL BEDS SHALL BE WATERED AS REQUIRED FOR HEALTHY PLANT GROWTH, AND WEEDED AND DEADHEADED ON A MONTHLY BASIS.

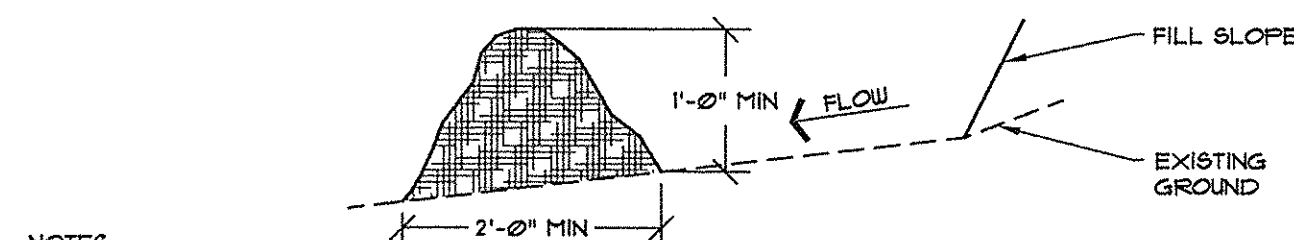

- NOTES:**
- EROSION CONTROL MIX CAN BE MANUFACTURED ON OR OFF THE SITE. IT MUST CONSIST PRIMARILY OF ORGANIC MATERIAL SEPARATED AT THE POINT OF GENERATION, AND MAY INCLUDE: SHREDDED BARK, STUMP GRINDINGS, COMPOSTED BARK, OR FLUME GRIT AND FRAGMENTED WOOD GENERATED FROM WATER-FLUME LOG HANDLING SYSTEMS. WOOD CHIPS, GROUND CONSTRUCTION DEBRIS, REPROCESSED WOOD PRODUCTS OR BARK CHIPS WILL NOT BE ACCEPTABLE AS THE ORGANIC COMPONENT OF THE MIX. EROSION CONTROL MIX SHALL CONTAIN A WELL-GRADED MIXTURE OF PARTICLE SIZES AND MAY CONTAIN ROCKS LESS THAN 4" IN DIAMETER. EROSION CONTROL MIX MUST BE FREE OF REFUSE, PHYSICAL CONTAMINANTS, AND MATERIAL TOXIC TO PLANT GROWTH. THE MIX COMPOSITION SHALL MEET THE FOLLOWING STANDARDS:
    - A. ORGANIC MATERIAL: BETWEEN 30% - 100% (DRY WEIGHT BASIS)
    - B. PARTICLE SIZE: BY WEIGHT, 100% PASSING 6" SCREEN, 70-85% PASSING 0.75" SCREEN
    - C. THE ORGANIC PORTION NEEDS TO BE FIBROUS AND ELONGATED.
    - D. LARGE PORTIONS OF SILTS, CLAYS OR FINE SANDS ARE NOT ACCEPTABLE IN THE MIX.
    - E. SOLUBLE SALTS CONTENT SHALL BE LESS THAN 4.0 M% HOB/CH.
    - F. PH: 5.0 - 8.0
  - ON SLOPES LESS THAN 5% OR AT THE BOTTOM OF SLOPES 2:1 OR LESS UP TO 20 FEET LONG, THE BARRIER MUST CONFORM TO THE ABOVE DIMENSIONS. ON THE LONGER OR STEEPER SLOPES, THE BARRIER SHOULD BE WIDER TO ACCOMMODATE THE ADDITIONAL FLOW.
  - THE BARRIER MUST BE PLACED ALONG A RELATIVELY LEVEL ELEVATION. IT MAY BE NECESSARY TO CUT TALL GRASSES OR WOODY VEGETATION TO AVOID CREATING VOIDS AND BRIDGES THAT WOULD ENABLE FINES TO WASH UNDER THE BARRIER THROUGH THE GRASS BLADES OR PLANT STEMS.
  - LOCATIONS WHERE OTHER BMPs SHOULD BE USED:
    - A. AT LOW POINTS OF CONCENTRATED FLOW
    - B. BELOW CULVERT OUTLET APPROX.
    - C. WHERE A PREVIOUS STAND-ALONE EROSION CONTROL MIX APPLICATION HAS FAILED
    - D. AT THE BOTTOM OF STEEP PERIMETER SLOPES THAT ARE MORE THAN 50 FEET FROM TOP TO BOTTOM (LARGE UPGRADIENT WATERBODIES)
    - E. AROUND CATCH BASINS AND CLOSED STORM DRAIN SYSTEMS.
  - THE EROSION CONTROL MIX BARRIERS SHOULD BE INSPECTED REGULARLY AND AFTER EACH LARGE RAINFALL. REPAIR ALL DAMAGED SECTIONS OF BERM IMMEDIATELY BY REPLACING OR ADDING ADDITIONAL MATERIAL PLACED ON THE BERM TO THE DESIRED HEIGHT AND WIDTH.
  - IT MAY BE NECESSARY TO REINFORCE THE BARRIER WITH SILT FENCE OR STONE CHECK DAMS IF THERE ARE SIGNS OF UNDERCUTTING OR THE IMPONDMENT OF LARGE VOLUMES OF WATER.
  - SEDIMENT DEPOSITS SHOULD BE REMOVED WHEN THEY REACH APPROXIMATELY ONE-HALF THE HEIGHT OF THE BARRIER.
  - REPLACE SECTIONS OF BERM THAT DECOMPOSE, BECOME CLOGGED WITH SEDIMENT OR OTHERWISE BECOME INEFFECTIVE. THE BARRIER SHOULD BE RESHAPED AS NEEDED.
  - EROSION CONTROL MIX BARRIERS CAN BE LEFT IN PLACE AFTER CONSTRUCTION. ANY SEDIMENT DEPOSITS REMAINING IN PLACE AFTER BARRIER IS NO LONGER REQUIRED SHOULD BE SPREAD TO CONFORM TO THE EXISTING GRADE AND BE SEEDED AND MULCHED. WOODY VEGETATION CAN BE PLANTED INTO THE BARRIERS, OR THEY CAN BE OVER-SEEDED WITH LEGUMES. IF THE BARRIER NEEDS TO BE REMOVED, IT CAN BE SPREAD OUT INTO THE LANDSCAPE.

3 SURFACE DRAINAGE SEDIMENT CONTROL

NOT TO SCALE

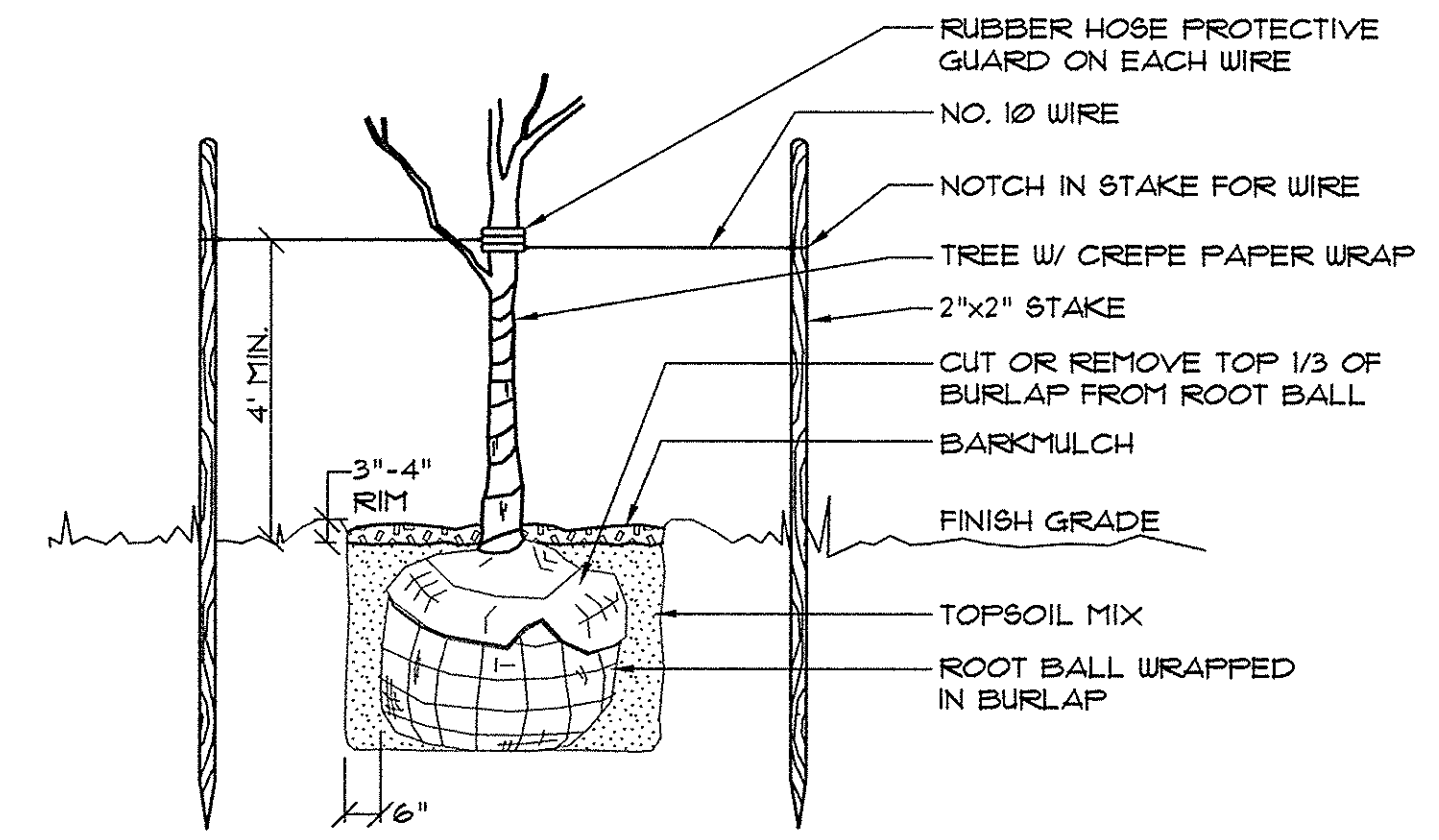

## SECTION

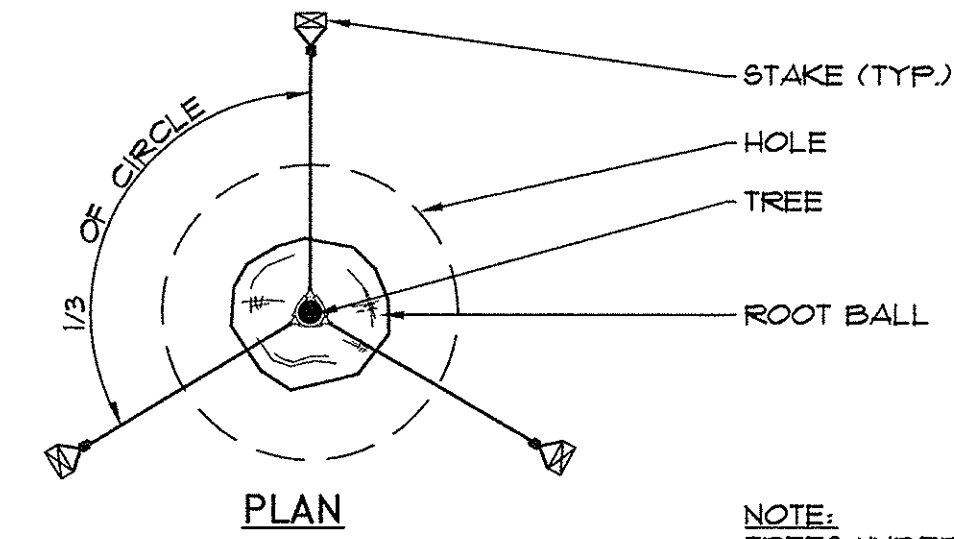

NOTE: TREES UNDER 8' DO NOT REQUIRE STAKING.

1 TREE PLANTING DETAIL

NOT TO SCALE

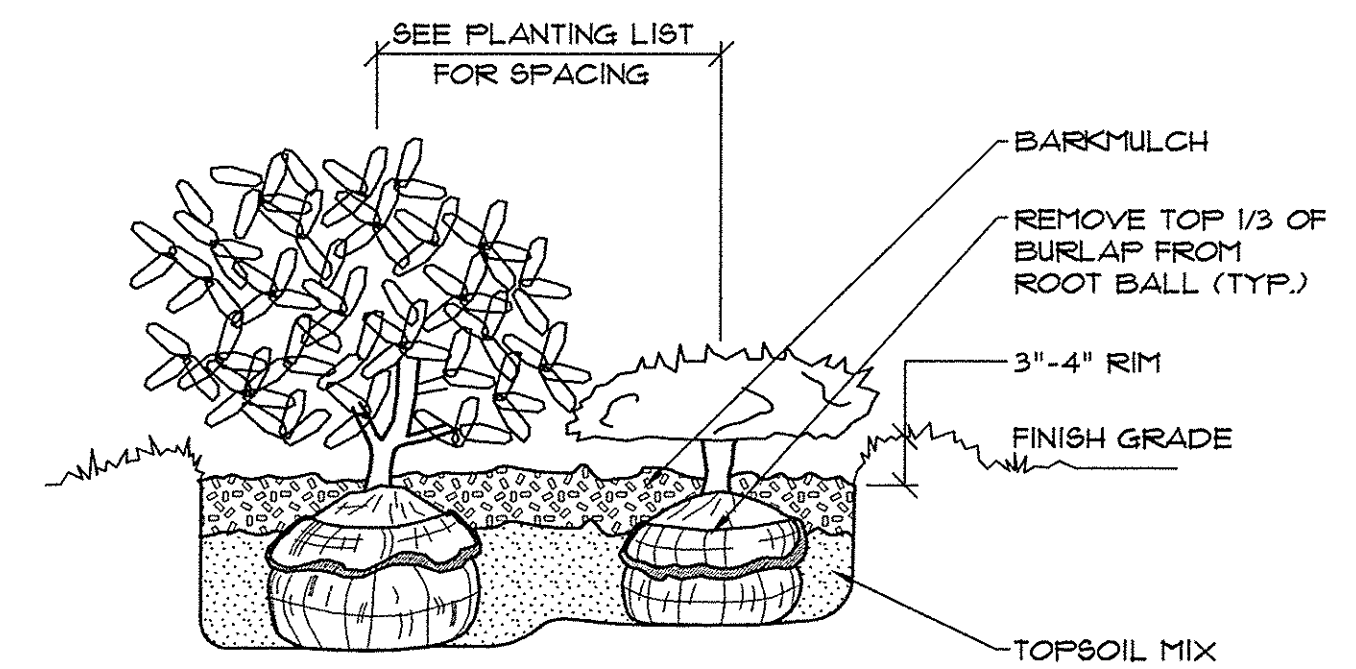

2 SHRUB PLANTING DETAIL

NOT TO SCALE

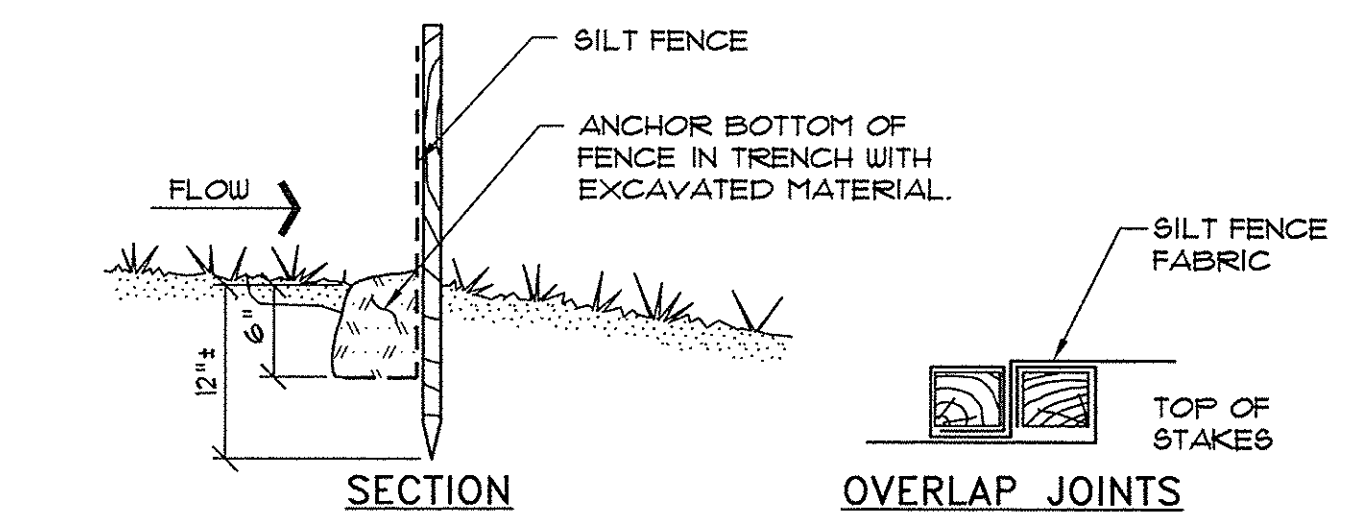
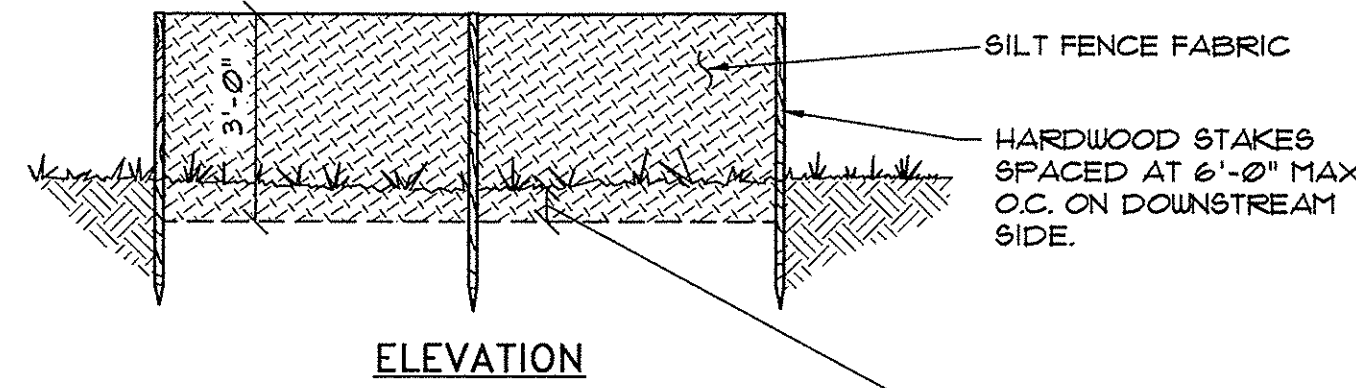

**SILT FENCE**

NOTE: CONTRACTOR'S OPTION TO USE SEDIMENT BARRIER OR SILT FENCE FOR SLOPE PROTECTION.

4 EROSION CONTROL MIX SEDIMENT BARRIER

NOT TO SCALE

**PINKHAM & GREER**  
CIVIL ENGINEERS

20 WASHINGTON, ME 04103  
TEL: 603/875-4242 FAX: 603/875-4243

THOMAS S. GREER  
No. 4239  
LICENSED PROFESSIONAL ENGINEER  
STATE OF MAINE

CLEMENTINA PROPERTIES LLC  
1731 WASHINGTON AVENUE  
PORTLAND, MAINE 04103

PAPI AND ROMANO BUILDERS  
828 RIVERSIDE STREET  
PORTLAND, MAINE

SCALE: AS SHOWN

DRN BY: RUS

DESIG BY: TSG

CHK BY: JTG

DATE: NOVEMBER 19, 2014

PROJECT: 14157

DATE: 12/14/14

REV. 1

DATE: 12/14/14

REV. 1

DATE: 12/14/14

REV. 1

DATE: 12/14/14

REV. 1

C2.1

MAPLOT 325/8/1